Tonight: a few clouds
Friday: sunny periods

Victoria Times

Classified 386-2121
News 382-3131

97th YEAR, No. 62 * * VICTORIA, BRITISH COLUMBIA, THURSDAY, AUGUST 21, 1980 25 CENTS DAILY; 30 CENTS SATURDAY

'Mad bomber' blasts police

VANCOUVER (CP) — A projectile was fired through the front door of city police headquarters early today and exploded in a hail of metal fragments.

No one was hurt and there was no damage, but soon after the blast, a man telephoned, identified himself as the Mad Bomber, and said: "That's just a sample of what you can expect to get in October."

Police S.Sgt. Don Paradon said the significance of the reference to October was not apparent.

Forensic scientists collected the remains of the bomb, which Paradon said hurtled through the open door with a "loud whooshing noise" at 1:10 a.m.

"There was a tail of fire behind it," Paradon said, "which indicates it was a projectile, rather than something thrown."

Seven police officers and a civilian at the front desk dove for cover. The device went off in a sheet of flame and smoke, and there was a strong smell of gunpowder.

In addition to the jagged pieces of metal scattered around the office, police were analysing a chalky material found on the floor.

Pay fines . . . or else

Gov't getting tough with those who default

The provincial government — out as much as $10 million because thousands of court fines aren't paid — is about to get tough with offenders.

The crackdown will see the government use a computer and tracing service to nail what are known as "scofflaws", the people who simply ignore court orders or who skip without paying.

Government sources say the problem has existed unchecked for six years, with some officials estimating the amount owed Victoria could be as high as $10 million — most of it in small amounts of from $35 to $450.

The measures will deal with fines for motor vehicles violations or hunting offences, but not municipal offences such as parking violations.

Senior government officials say the situation dates to 1974 when the then NDP government amended the Summary Convictions Act and removed judges' powers to impose jail sentences in non-criminal cases for persons who defaulted on a court-imposed fine.

Since then an estimated 20 per cent of the 50,000 people fined each year have failed to pay their fines. Civil action against a person who doesn't pay is time-consuming, expensive and cumbersome.

Officials in the court services branch of the attorney-general's ministry say they have lists in the more than 80 regional offices and now are making a master sheet of all who owe money.

One senior official said the crackdown will cover everyone.

"We are not going to let anyone off," he said, adding there is no statute of limitations on outstanding fines.

Under the crackdown, the court services division has started a tracing service in Vancouver that will track down and collect from those who have failed to pay.

The official explained that with the default system removed, there are four options open to the government for collecting the fines.

The government can garnishee wages, bring the individual back before a judge, execute against an individual's goods or register a lien if the party owns land.

"We only decide to write off the fine as a loss after extremely careful consideration and when it is obviously apparent that we can never collect."

Attorney-General Allan Williams said collecting the fines is an extremely difficult problem but must be done otherwise the court procedure becomes meaningless.

"There is not much point in escalating fines if no steps are taken to recover them," he said.

N-sub afire

TOKYO (AP) — A Soviet nuclear submarine caught fire in international waters off Okinawa today and at least nine crew members were killed and three injured, the Japanese Maritime Safety Agency reported.

It warned ships and aircraft to stay clear of the area because of possible radioactive contamination, but first reports, from a patrol plane dispatched to the scene 70 nautical miles east of Okinawa, said no sign of radiation was found.

The fire occurred just before dawn. The submarine had radioed for help but the crew apparently was able to get the situation under control fairly quickly.

As the damaged submarine lay virtually dead in the water, in calm seas, a Soviet ship arrived in response to an earlier call for assistance. The vessel, identified as the training ship Meridian, took about 20 crew members off the sub.

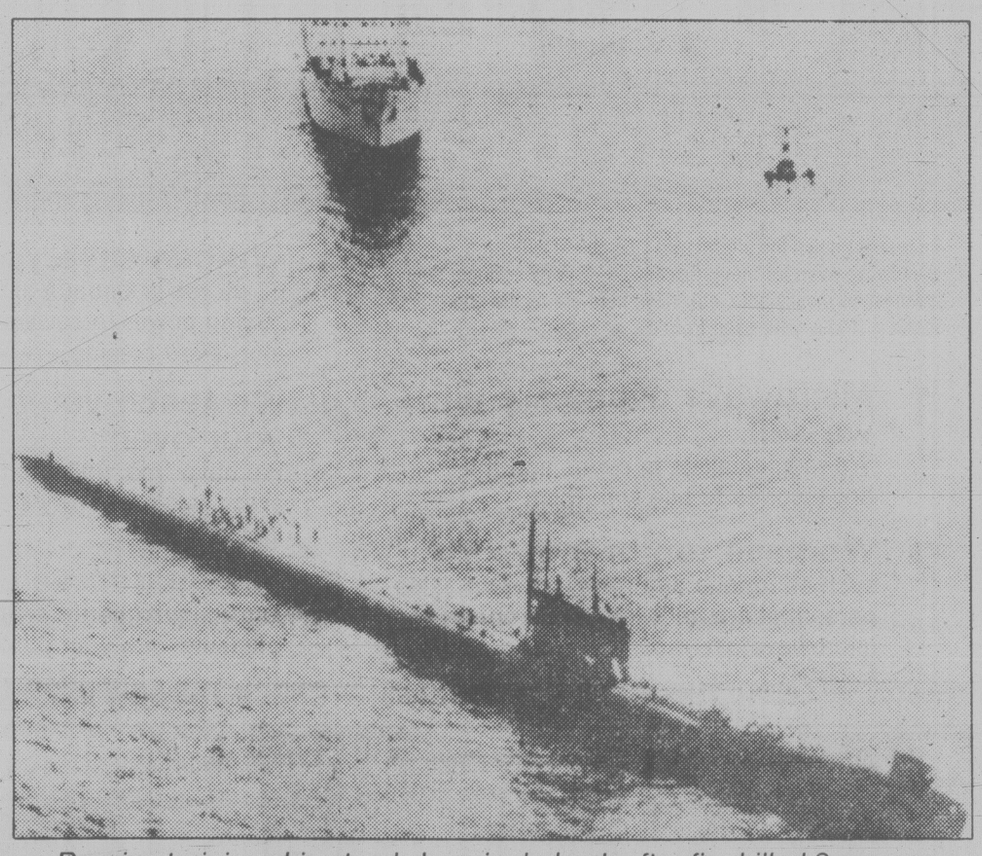

Russian training ship stands by crippled sub after fire killed 9 crewmen

Dissidents jailed as strike spreads

Times News Services

GDANSK — Authorities arrested 16 leading dissidents in a crackdown aimed at ending Poland's mass strike, but the labor ferment was reported spreading as the nation's worst crisis in 10 years entered its second week.

Nearly every factory in this central Baltic coast region was shut today and there were major disruptions in Szczecin, a port and industrial city of 400,000 on the East German border.

Far south in Pope John Paul II's hometown of Krakow, 24 departments of the Lenin Steel Plant were were reported struck.

(The Pope, breaking his silence on the labor unrest troubling his Polish homeland, told Vatican pilgrims Wednesday: "We here in Rome are united with our fellow Poles."

(And Roman Catholic Bishop Lech Kaczmarczyk of Gdansk has sent medals bearing the Pope's image to each of the 15 members of the strike committee presidium, or executive board.)

Several factories and the urban transport system were also reported shut down in Elbarg, about 64 kilometres east of Gdansk, and dissident sources reported a strike against a liquefied national gas transportation facility in the city of Lomza in northeastern Poland.

There were also reports that Warsaw, the nation's capital, may be hit with a general walkout.

Some 150,000 workers were off the job in the Gdansk area and 30,000 in Szczecin.

In Chicago, Thomas Gleason, president of the International Longshoremen's Association, said Wednesday his union's 110,000 dockworkers will launch a countrywide boycott of Polish goods today or Friday in support of the Polish workers.

The strike wave began last Thursday in Gdansk (formerly called Danzig) with workers demanding higher pay to offset in-

See 16 page 10

Paneful discovery . . . 12,056 pains

MINNEAPOLIS (UPI) — Everything was going well at the construction site of the Lutheran Brotherhood's 17-storey office building in Minneapolis until an errant computer in New York served up 12,056 glass windows — all the wrong size.

Three sides of the $30 million office building are to be covered with the copper-toned glass panes. But not those that were shipped by Pittsburgh Plate Glass.

Each of the newly arrived glass panels is 3 inches too long. And, because they are made from a tempered mold, they cannot be cut, officials said.

Frank Pallilo, whose Glen Cove, N.Y., manufacturing firm subcontracted for the glass work and manufactured the frames, said the windows will have to be scrapped and new panels will have to be made in Pittsburgh.

A spokesman for Lutheran Brotherhood, a fraternal insurance society, said he presumes Pittsburgh Plate Glass will have to pay for the miscalculation. He does not know how much the error cost.

"Everything was coming in pretty well," he said. "We're waiting to find out what's going to happen."

He blamed the foul-up on a computer error.

Appeal court ruling backs law society advertising ban

VANCOUVER (CP) — The Law Society of B.C. may prohibit advertising by lawyers and discipline those who ignore its rulings, B.C. Court of Appeal ruled Wednesday.

In a unanimous decision, the court overturned earlier B.C. Supreme Court rulings which held that law society benchers were wrong in disciplining North Vancouver lawyer Don Jabour, who advertised a legal clinic in January, 1978.

The discipline committee recommended a six-month suspension for Jabour but the suspension was held in abeyance pending outcome of the appeal.

Jabour also challenged the society's advertising ban on grounds it was contrary to the federal Combines Investigation Act, which prohibits restraint of competition, and that it violated the fundamental right to freedom of speech.

In reasons written by Appeal Court Justice Peter Seaton, and concurred with by Justices J. D. Lambert and H. E. Hutcheon, it was held Wednesday that the benchers — governing body of the B.C. Law Society — have the power to prohibit the type of advertising Jabour was using and to discipline members for such advertising.

The earlier B.C. Supreme Court ruling held that the benchers were authorized to regulate advertising but not prohibit it. But Mr. Justice Seaton said he could see nothing in the Legal Professions Act to justify this conclusion.

Soon after Jabour challenged the advertising rules, the combines investigation branch began an inquiry in which it was suggested the law society had committed a criminal offence under Section 32 of the Combines Investigation Act by agreeing or arranging to lessen competition unduly in the supply of legal services.

Seaton said he was not convinced Parliament intended the act to cover governing bodies of professions.

"I reject the concept that to perform an act which the legislature is empowered to authorize, and has authorized, has been made a crime."

Regarding Jabour's claim that his freedom of speech was being violated, Seaton said the speech concerned is commercial advertising, and the question was: Has the legislature validly bestowed on the benchers the power to ban that type of speech while there is a presumption in the Bill of Rights unlimiting freedom of speech?

"I think it has," the judge said, noting free speech is qualified by laws such as those against defamation.

Tanker hits oil rig

NEW ORLEANS (UPI) — A 172-metre tanker carrying more than 2.5 million gallons of oil and gas slammed into a towering drilling rig under construction in the Gulf of Mexico today and burst into flames.

Texaco Oil Co. said the cargo was on fire, and the U.S. Coast Guard said there was a possibility the ship would explode.

More than five hours after the fire began, the coast guard said the fire was spreading.

"The intensity of the fire on the ship has increased. Flames are shooting up 50 to 70 metres," said Coast Guard spokesman Tom Pearson.

"The possibility of an explosion has increased since the cargo appears to have caught fire . . . The helicopter says the fire has gone from the bow back to amidships. She is burning to the water line," he said.

All 39 crew members were rescued from the ship by an oilfield barge passing nearby in the water, which is dotted with rigs and platforms.

Bank rate up

OTTAWA (CP) — The Bank of Canada rate rose to 10.45 per cent today from 10.26 a week earlier, following a zig-zag pattern of increases and decreases in recent weeks.

Help line abuse to be studied

Human Resources Minister Grace McCarthy has defended the actions of her ministry in an investigation into an alleged case of child abuse which turned out to be without foundation.

The minister, however, said she has requested her senior officials to investigate the possibility of amending legislation so that persons wrongly accused of child abuse may have some legal protection.

The request came after the *Times* published a story Monday about a Victoria-area couple — identified only by the pseudonym Smith — who claimed they were subjected to a lengthy and embarrassing investigation after someone reported they were abusing their two children.

McCarthy said in the legislature Tuesday there were adequate grounds for carrying out the investigation.

And she defended the social worker's actions.

The minister said social workers assigned to such cases are selected for their experience, ability and discretion.

The minister said it is imperative to check out all reports of abuse and cited a tragic case a couple of years ago of a child in New Westminster who died as a result of abusive treatment.

McCarthy said the complainant in the Smith's case did leave a name and that gave the report an even greater credibility.

The Help Line for Children which the province set up last fall, the first of its kind in Canada, was created to prevent incidents like the one in New Westminster, from ever happening again, McCarthy said.

She said persons reporting abuse may remain anonymous.

"We don't insist on getting names because if we did we may not get a real child abuse call."

She said the name of the informant can never be released because all reports are strictly confidential.

McCarthy said she was deeply concerned about the press article and said she feared it might lead the

See McCARTHY page 10

ON THE INSIDE

Premiers trade pot-shots

Some of the 10 premiers in Winnipeg for the opening of their two-day conference took pot-shots at each other today, with Ontario's Davis coming in for most of the barbs. Page 2.

A tribute to Nicky

Nicky cared. He cared about refugees, confrontation and injustices, and he tried to do something about them. A few days ago he died — at the age of 16. Page 5.

They cheered from afar

The intrepid Titanic search team had a long-distance rooting section among B.C. technologists. Page 11.

Foam fire hazard

Plastic foams used in home furnishings are a major cause of fire deaths, Canada's fire chiefs say; they want a ban. Page 27.

Revamped Meg marks 50th

"The new Margaret is a wow," say London royalty-watchers, noting that Princess Margaret — who's 50 today — has lost her dumpy, double-chinned figure. Page 30.

INDEX

Births	31	Entertainment	20, 21
Capital Scene	25	Finance	6, 7
Classified	31-41	Gardening	43
Comics	28	Horoscope	25
Crossword	42	Lifestyles	23-25
Deaths	41	Sports	14-17

Dollar exchange

U.S. dollar at banks this morning bought $1.15 Canadian, according to the Visitors Information Centre.

Western winners on page 22

NDP wants Eckhardt probe

Attorney-General Allan Williams is in jeopardy of losing his credibility and should establish a judicial inquiry into allegations surrounding the Eckardt report on B.C. electoral boundaries, NDP leader Dave Barrett said Wednesday.

Barrett, who called for emergency debate on the matter in the house, said there is no doubt that either the attorney-general was misled or is misreading the information in front of him.

Speaker Walter Davidson ruled against Barrett's motion on technical grounds.

A report to Williams three weeks ago by deputy attorney-general Dick Vogel cleared deputy premier Grace McCarthy of allegations she interfered in the drafting of former judge Larry Eckardt's 1978 report on electoral boundaries which added a pocket of Social Credit support to the Mrs. McCarthy's Vancouver-Little Mountain riding.

The investigation was started after commission secretary Florence Tamo to said in an affidavit that commission counsel Susan Thompson told her Mrs. McCarthy interfered in the commission's work.

Thompson denied the allegation.

This latest effort by the NDP for a full public inquiry followed a newspaper article in which Vi Barton, a former Eckart commission staff member, said she felt she was being made out to be a liar.

Barton's evidence — contained in a transcript of her interview with a member of the attorney-general's staff — indicated she too was told by Thompson that "Grace McCarthy got to Judge Eckardt."

That and other points raised by Barton about drafting of the electoral boundaries report, including an allegation that Dan Campbell, a former adviser to Premier Bill Bennett, instructed a commission member to fly to Victoria from Vancouver and pick up a brown enve-

See NDP page 10

Tonight: a few clouds
Friday: sunny periods

Victoria Times

Classified 386-2121
News 382-3131

97th YEAR, No. 62 * * VICTORIA, BRITISH COLUMBIA, THURSDAY, AUGUST 21, 1980 25 CENTS DAILY; 30 CENTS SATURDAY

'Mad bomber' blasts police

VANCOUVER (CP) — A projectile was fired through the front door of city police headquarters early today and exploded in a hail of metal fragments.

No one was hurt and there was no damage, but soon after the blast, a man telephoned, identified himself as the Mad Bomber, and said: "That's just a sample of what you can expect to get in October."

Police S.Sgt. Don Paradon said the significance of the reference to October was not apparent.

Forensic scientists collected the remains of the bomb, which Paradon said hurtled through the open door with a "loud whooshing noise" at 1:10 a.m.

"There was a tail of fire behind it," Paradon said, "which indicates it was a projectile, rather than something thrown."

Seven police officers and a civilian at the front desk dove for cover. The device went off in a sheet of flame and smoke, and there was a strong smell of gunpowder.

In addition to the jagged pieces of metal scattered around the office, police were analysing a chalky material found on the floor.

Pay fines . . . or else

Gov't getting tough with those who default

The provincial government — out as much as $10 million because thousands of court fines aren't paid — is about to get tough with offenders.

The crackdown will see the government use a computer and tracing service to nail what are known as "scofflaws", the people who simply ignore court orders or who skip without paying.

Government sources say the problem has existed unchecked for six years, with some officials estimating the amount owed Victoria could be as high as $10 million — most of it in small amounts of from $35 to $450.

The measures will deal with fines for motor vehicles violations or hunting offences, but not municipal offences such as parking violations.

Senior government officials say the situation dates to 1974 when the then NDP government amended the Summary Convictions Act and removed judges' powers to impose jail sentences in non-criminal cases for persons who defaulted on a court-imposed fine.

Since then an estimated 20 per cent of the 50,000 people fined each year have failed to pay their fines. Civil action against a person who doesn't pay is time-consuming, expensive and cumbersome.

Officials in the court services branch of the attorney-general's ministry say they have lists in the more than 80 regional offices and now are making a master sheet of all who owe money.

One senior official said the crackdown will cover everyone.

"We are not going to let anyone off," he said, adding there is no statute of limitations on outstanding fines.

Under the crackdown, the court services division has started a tracing service in Vancouver that will track down and collect from those who have failed to pay.

The official explained that with the default system removed, there are four options open to the government for collecting the fines.

The government can garnishee wages, bring the individual back before a judge, execute against an individual's goods or register a lien if the party owns land.

"We only decide to write off the fine as a loss after extremely careful consideration and when it is obviously apparent that we can never collect."

Attorney-General Allan Williams said collecting the fines is an extremely difficult problem but must be done otherwise the court procedure becomes meaningless.

"There is not much point in escalating fines if no steps are taken to recover them," he said.

N-sub afire

TOKYO (AP) — A Soviet nuclear submarine caught fire in international waters off Okinawa today and at least nine crew members were killed and three injured, the Japanese Maritime Safety Agency reported.

It warned ships and aircraft to stay clear of the area because of possible radioactive contamination, but first reports, from a patrol plane dispatched to the scene 70 nautical miles east of Okinawa, said no sign of radiation was found.

The fire occurred just before dawn. The submarine had radioed for help but the crew apparently was able to get the situation under control fairly quickly.

As the damaged submarine lay virtually dead in the water, in calm seas, a Soviet ship arrived in response to an earlier call for assistance. The vessel, identified as the training ship Meridian, took about 20 crew members off the sub.

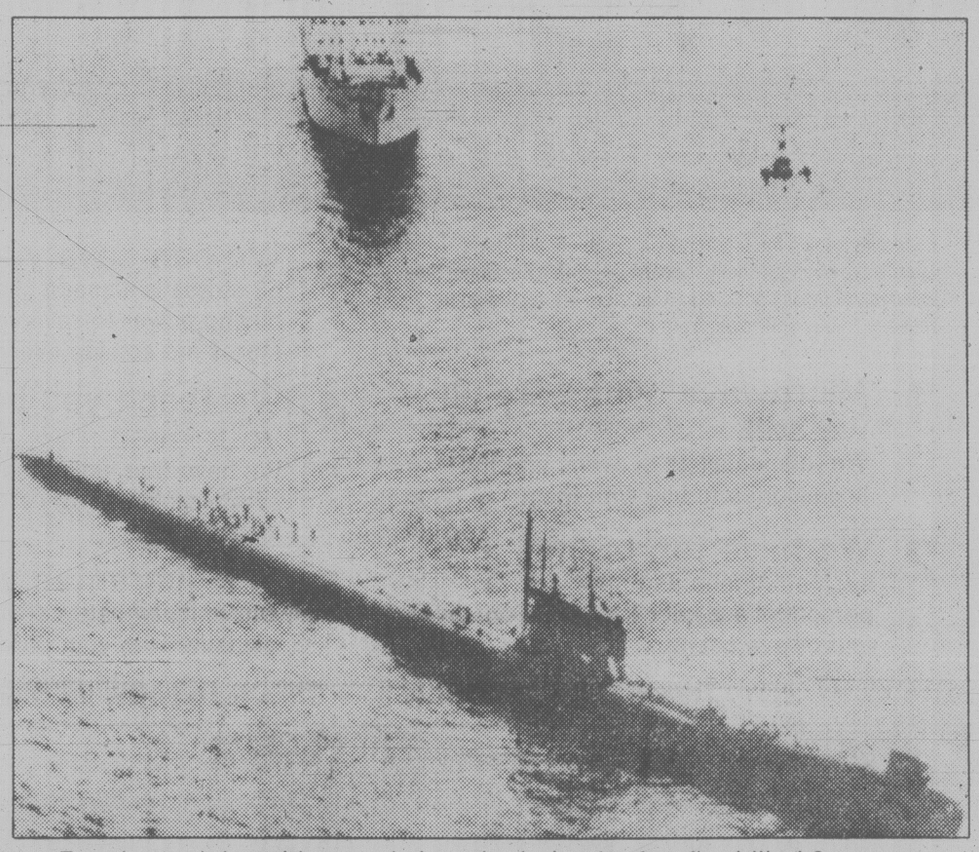

Russian training ship stands by crippled sub after fire killed 9 crewmen

Dissidents jailed as strike spreads

Times News Services

GDANSK — Authorities arrested 16 leading dissidents in a crackdown aimed at ending Poland's mass strike, but the labor ferment was reported spreading as the nation's worst crisis in 10 years entered its second week.

Nearly every factory in this central Baltic coast region was shut today and there were major disruptions in Szczecin, a port and industrial city of 400,000 on the East German border.

Far south in Pope John Paul II's hometown of Krakow, 24 departments of the Lenin Steel Plant were were reported struck.

(The Pope, breaking his silence on the labor unrest troubling his Polish homeland, told Vatican pilgrims Wednesday: "We here in Rome are united with our fellow Poles."

(And Roman Catholic Bishop Lech Kaczmarczyk of Gdansk has sent medals bearing the Pope's image to each of the 15 members of the strike committee presidium, or executive board.)

Several factories and the urban transport system were also reported shut down in Elbarg, about 64 kilometres east of Gdansk, and dissident sources reported a strike against a liquefied national gas transportation facility in the city of Lomza in northeastern Poland.

There were also reports that Warsaw, the nation's capital, may be hit with a general walkout.

Some 150,000 workers were off the job in the Gdansk area and 30,000 in Szczecin.

In Chicago, Thomas Gleason, president of the International Longshoremen's Association, said Wednesday his union's 110,000 dockworkers will launch a countrywide boycott of Polish goods today or Friday in support of the Polish workers.

The strike wave began last Thursday in Gdansk (formerly called Danzig) with workers demanding higher pay to offset in-

See 16 page 10

Paneful discovery . . . 12,056 pains

MINNEAPOLIS (UPI) — Everything was going well at the construction site of the Lutheran Brotherhood's 17-storey office building in Minneapolis until an errant computer in New York served up 12,056 glass windows — all the wrong size.

Three sides of the $30 million office building are to be covered with the copper-toned glass panes. But not those that were shipped by Pittsburgh Plate Glass.

Each of the newly arrived glass panels is 3 inches too long. And, because they are made from a tempered mold, they cannot be cut, officials said.

Frank Pallilo, whose Glen Cove, N.Y., manufacturing firm subcontracted for the glass work and manufactured the frames, said the windows will have to be scrapped and new panels will have to be made in Pittsburgh.

A spokesman for Lutheran Brotherhood, a fraternal insurance society, said he presumes Pittsburgh Plate Glass will have to pay for the miscalculation. He does not know how much the error cost.

"Everything was coming in pretty well," he said. "We're waiting to find out what's going to happen."

He blamed the foul-up on a computer error.

Appeal court ruling backs law society advertising ban

VANCOUVER (CP) — The Law Society of B.C. may prohibit advertising by lawyers and discipline those who ignore its rulings, B.C. Court of Appeal ruled Wednesday.

In a unanimous decision, the court overturned earlier B.C. Supreme Court rulings which held that law society benchers were wrong in disciplining North Vancouver lawyer Don Jabour, who advertised a legal clinic in January, 1978.

The discipline committee recommended a six-month suspension for Jabour but the suspension was held in abeyance pending outcome of the appeal.

Jabour also challenged the society's advertising ban on grounds it was contrary to the federal Combines Investigation Act, which prohibits restraint of competition, and that it violated the fundamental right to freedom of speech.

In reasons written by Appeal Court Justice Peter Seaton, and concurred with by Justices J. D. Lambert and H. E. Hutcheon, it was held Wednesday that the benchers — governing body of the B.C. Law Society — have the power to prohibit the type of advertising Jabour was using and to discipline members for such advertising.

The earlier B.C. Supreme Court ruling held that the benchers were authorized to regulate advertising but not prohibit it. But Mr. Justice Seaton said he could see nothing in the Legal Professions Act to justify this conclusion.

Soon after Jabour challenged the advertising rules, the combines investigation branch began an inquiry in which it was suggested the law society had committed a criminal offence under Section 32 of the Combines Investigation Act by agreeing or arranging to lessen competition unduly in the supply of legal services.

Seaton said he was not convinced Parliament intended the act to cover governing bodies of professions.

"I reject the concept that to perform an act which the legislature is empowered to authorize, and has authorized, has been made a crime."

Regarding Jabour's claim that his freedom of speech was being violated, Seaton said the speech concerned is commercial advertising, and the question was: Has the legislature validly bestowed on the benchers the power to ban that type of speech while there is a presumption in the Bill of Rights unlimiting freedom of speech?

"I think it has," the judge said, noting free speech is qualified by laws such as those against defamation.

Tanker hits oil rig

NEW ORLEANS (UPI) — A 172-metre tanker carrying more than 2.5 million gallons of oil and gas slammed into a towering drilling rig under construction in the Gulf of Mexico today and burst into flames.

Texaco Oil Co. said the cargo was on fire, and the U.S. Coast Guard said there was a possibility the ship would explode.

More than five hours after the fire began, the coast guard said the fire was spreading.

"The intensity of the fire on the ship has increased. Flames are shooting up 50 to 70 metres," said Coast Guard spokesman Tom Pearson.

"The possibility of an explosion has increased since the cargo appears to have caught fire . . . The helicopter says the fire has gone from the bow back to amidships. She is burning to the water line," he said.

All 39 crew members were rescued from the ship by an oilfield barge passing nearby in the water, which is dotted with rigs and platforms.

Bank rate up

OTTAWA (CP) — The Bank of Canada rate rose to 10.45 per cent today from 10.26 a week earlier, following a zig-zag pattern of increases and decreases in recent weeks.

Help line abuse to be studied

Human Resources Minister Grace McCarthy has defended the actions of her ministry in an investigation into an alleged case of child abuse which turned out to be without foundation.

The minister, however, said she has requested her senior officials to investigate the possibility of amending legislation so that persons wrongly accused of child abuse may have some legal protection.

The request came after the *Times* published a story Monday about a Victoria-area couple — identified only by the pseudonym Smith — who claimed they were subjected to a lengthy and embarrassing investigation after someone reported they were abusing their two children.

McCarthy said in the legislature Tuesday there were adequate grounds for carrying out the investigation.

And she defended the social worker's actions.

The minister said social workers assigned to such cases are selected for their experience, ability and discretion.

The minister said it is imperative to check out all reports of abuse and cited a tragic case a couple of years ago of a child in New Westminster who died as a result of abusive treatment.

McCarthy said the complainant in the Smith's case did leave a name and that gave the report an even greater credibility.

The Help Line for Children which the province set up last fall, the first of its kind in Canada, was created to prevent incidents like the one in New Westminster, from ever happening again, McCarthy said.

She said persons reporting abuse may remain anonymous.

"We don't insist on getting names because if we did we may not get a real child abuse call."

She said the name of the informant can never be released because all reports are strictly confidential.

McCarthy said she was deeply concerned about the press article and said she feared it might lead the

See McCARTHY page 10

ON THE INSIDE

Premiers trade pot-shots

Some of the 10 premiers in Winnipeg for the opening of their two-day conference took pot-shots at each other today, with Ontario's Davis coming in for most of the barbs. Page 2.

A tribute to Nicky

Nicky cared. He cared about refugees, confrontation and injustices, and he tried to do something about them. A few days ago he died — at the age of 16. Page 5.

They cheered from afar

The intrepid Titanic search team had a long-distance rooting section among B.C. technologists. Page 11.

Foam fire hazard

Plastic foams used in home furnishings are a major cause of fire deaths, Canada's fire chiefs say; they want a ban. Page 27.

Revamped Meg marks 50th

"The new Margaret is a wow," say London royalty-watchers, noting that Princess Margaret — who's 50 today — has lost her dumpy, double-chinned figure. Page 30.

INDEX

Births	31	Entertainment	20, 21
Capital Scene	25	Finance	6, 7
Classified	31-41	Gardening	43
Comics	28	Horoscope	25
Crossword	42	Lifestyles	23-25
Deaths	41	Sports	14-17

Dollar exchange

U.S. dollar at banks this morning bought $1.15 Canadian, according to the Visitors Information Centre.

Western winners on page 22

NDP wants Eckhardt probe

Attorney-General Allan Williams is in jeopardy of losing his credibility and should establish a judicial inquiry into allegations surrounding the Eckardt report on B.C. electoral boundaries, NDP leader Dave Barrett said Wednesday.

Barrett, who called for emergency debate on the matter in the house, said there is no doubt that either the attorney-general was misled or is misreading the information in front of him.

Speaker Walter Davidson ruled against Barrett's motion on technical grounds.

A report to Williams three weeks ago by deputy attorney-general Dick Vogel cleared deputy premier Grace McCarthy of allegations she interfered in the drafting of former judge Larry Eckardt's 1978 report on electoral boundaries which added a pocket of Social Credit support to the Mrs. McCarthy's Vancouver-Little Mountain riding.

The investigation was started after commission secretary Florence Tamoto said in an affidavit that commission counsel Susan Thompson told her Mrs. McCarthy interfered in the commission's work.

Thompson denied the allegation.

This latest effort by the NDP for a full public inquiry followed a newspaper article in which Vi Barton, a former Eckart commission staff member, said she felt she was being made out to be a liar.

Barton's evidence — contained in a transcript of her interview with a member of the attorney-general's staff — indicated she too was told by Thompson that "Grace McCarthy got to Judge Eckardt."

That and other points raised by Barton about drafting of the electoral boundaries report, including an allegation that Dan Campbell, a former adviser to Premier Bill Bennett, instructed a commission member to fly to Victoria from Vancouver and pick up a brown enve-

See NDP page 10

Premiers' parley opens with bickering

WINNIPEG (CP) — The 10 premiers, some of them sniping at Ontario's William Davis, began two days of discussion today on the constitution and economic issues.

Alberta Premier Peter Lougheed arrived here Wednesday night, grumbling that Davis's close alignment with the federal government will prevent the premiers from forming a common front when they meet Prime Minister Trudeau next month to debate the constitution.

New Brunswick Premier Richard Hatfield appeared to agree.

"Well, there's no doubt about it that Ontario is supporting the interests of the federal government and vice versa," Hatfield told reporters as he entered the Manitoba legislature to begin the talks.

"That is an historic position that Ontario has taken. They took that position in 1867."

Davis, however, tried to play down the spoiler image other premiers attributed to him.

Davis did not openly criticize Lougheed during discussions with reporters but as the Ontario premier outlined his position on various issues it was clear that he and his Alberta counterpart are miles apart.

For example, Davis said he found "nothing offensive" with the federal government's $6 million advertising campaign to drum up support on constitutional change. Lougheed and some other premiers have harshly criticized the ads and are discussing fighting back with counter-campaigns to explain provincial positions.

The ministerial talks are to end next week in Ottawa. The hard-bargaining will then be done by Trudeau and the premiers Sept. 8-12.

The talks have been hamstrung by a federal demand that a new constitution give Ottawa the power to regulate the flow of goods, capital and labor across provincial boundaries.

Most provinces — Ontario being an important exception — oppose the federal position. The Western provinces fear Ottawa would use such a power to grab control of oil and natural gas.

Jean Chretien, federal justice minister and the other co-chairman of the ministerial talks, announced Wednesday in Ottawa that he is willing to soften the federal proposal.

"It has been suggested that the federal government is engaged in a massive power grab. This is simply not the case and such comments completely misrepresent our proposal. Therefore, I will change the wording of our draft to make this explicit, so as to eliminate the fears of certain provinces," Chretien said.

This semantic tinkering is designed to clarify two points:

—The federal government has no intention of interfering with provincial programs which favor certain areas or citizens and discriminate against other regions within a province. It wishes only to guarantee that non-residents are not subjected to extra kinds of discrimination.

—The federal government will leave the provinces all the elbow room they need to decide priorities and regulate their economies as they choose. It is only when non-residents are excluded from participation in a provincial economy that the federal government will step in. This is a power Ottawa has had under the existing constitution for more than a century.

Today's tourist alert

The following are requested to contact the nearest RCMP detachment for an urgent personal message:

Norman Campbell, Mackenzie, B.C; Dale Cheney, Vancouver; Donald Crummey, Saskatoon; Ruby Gaddy, North Battleford, Sask; Ray Hylan, Rochester, N.Y; Barry Littlewood, Vernon, B.C; Myrtle Reite, Surrey; John Rinke, Leduc, Alta.; Joseph Serediuk, Calgary.

Billy's cronies probed for drugs

WASHINGTON (UPI) — Two individuals close to Billy Carter — one his financial consultant and another a friend — are being investigated by a federal grand jury for alleged involvement in marijuana and cocaine smuggling, it was revealed today. *(For earlier story on investigation see page 44).*

Senate investigators disclosed the grand jury investigation during a public hearing dealing with Billy Carter's Libyan ties, but stressed the probe is not focusing on the president's brother and there is no information that he is involved in illegal drugs.

Phillip Tone, the special prosecutor hired by the Senate committee investigating Carter's Libyan connection, startled a public hearing — and apparently Billy Carter — by going public with the normally secret details of a federal grand jury investigation.

Tone said the Justice Department had "advised us it had no objection" to the disclosure of the grand jury investigation of George Belluomini and Ronald Sprague, both of Bakersfield, Calif., "and others" for the alleged importation of marijuana and cocaine into the United States.

Sprague, a financial consultant to Belluomini, testified before the Senate committee on Wednesday and at that time described Belluomini as a "very, very close friend'" of Billy Carter.

Sprague said because of Belluomini's relationship with Billy Carter, he was asked to go to Libya last March to help negotiate a $500,000 loan from the Libyans to the president's brother and a potential multimillion-dollar oil agreement.

Billy Carter smiled when Tone stressed he was not involved in the investigation and said the news came as "a complete shock to me."

Asked specifically whether he had heard any conversations or observed any events that led him to believe either Belluomini or Sprague were involved in drug importation, Carter replied, "No sir, I did not."

Electrical worker revolt could spark blackouts

LOS ANGELES (UPI) — Los Angeles faces the possibility of "rolling blackouts" since striking electrical workers pulled the plug on about 40 per cent of the electrical power to the nation's third largest city.

Members of the International Brotherhood of Electrical Workers, defying a court order banning their walkout, shut down several of the city's generating units Wednesday and ignored threats they would be jailed for contempt of court.

The department of water and power, the largest municipally-owned utility in the U.S., serving nearly 3 million residents, said it did not expect blackouts today. But a predicted rise in temperature or malfunctioning equipment could change all that.

The utility also was asking its 2.8 million residential and industrial customers to conserve electricity, but if more power is cut out of the system a series of "rolling blackouts" would be the next response. Outages of two to five hours would be rotated around the city and DWP said they would try to give customers as much notice as possible.

The city attorney's office tried to serve court papers on key union members, ordering them back to work or face the stiffest penalties available, including jail terms, for defying the court order.

the weather

Patches of cloud will drift across B.C. today but a ridge of high pressure will ensure that in many areas sunshine will prevail. A frontal system from the Pacific will however spread cloud and some precipitation to the north coast on Friday. This development does not bode too well for the weekend. Present indications beyond Friday point to cloud and showers spreading eastward and southward across B.C.

ENVIRONMENT CANADA
WEATHER OFFICE
10 A.M. FORECASTS
Valid Until Midnight Friday

Greater Victoria: today sunny except for morning cloudiness. Friday cloudy with a few sunny periods. Highs both days around 20. Lows tonight near 10.

Greater Bancouver: today cloudy periods in the morning otherwise sunny. Friday cloudy with a few sunny periods. Highs both days around 20. Lows tonight 10 to 12.

East Vancouver Island: today sunny with a few cloudy periods. Friday cloudy with a few sunny periods. Highs both days 19 to 22. Lows tonight 10 to 12 except down to 7 some inland valleys.

North and West Vancouver Island: today cloudy with a few sunny periods. Chance of a shower this afternoon. Highs 17 to 20. Lows tonight near 10. Friday cloudy, occasional drizzle along the coast. Highs 15 to 18.

ACROSS CANADA WEATHER PICTURE

Alberta: Cloudy in the north with highs 16 to 18. Sunny in the south with highs 20 to 22.

Saskatchewan: Occasional showers in the north with highs near 15. Mainly sunny in the south with highs 19 to 22.

Manitoba: Mainly cloudy with periods of rain in the north. Sunny periods in the south. Highs 18 to 22.

Ontario: Becoming cloudy with showers and thunderstorms in the north this morning and in the south this evening. Highs near 27.

Quebec: Cloudy periods with highs near 27.

Maritimes: Mainly sunny with highs 21 to 25.

Newfoundland: Cloudy in the southeast with highs 14 to 17. Sunny elsewhere with highs 18 to 22.

TEMPERATURES
Yesterday

	Max.	Min.	Prcp.
Victoria	17	10	—
Normal	20	12	—

One Year Ago

Victoria	23	12	trace

Across Canada

Prince Rupert	15	5	—
Port Hardy	17	6	—
Terrace	20	8	—
Comox	21	11	—
Vancouver	19	11	—
Kamloops	24	10	—
Cranbrook	21	9	3.0
Williams Lake	16	5	—
Fort Nelson	18	5	—
Peace River	17	3	—
Edmonton	17	5	1.4
Jasper	17	3	—
Calgary	19	3	6.0
Lethbridge	20	9	8.0
Medicine Hat	23	8	1.3
N. Battleford	21	7	0.6
Saskatoon	23	8	—
Swift Current	22	7	—
Prince Albert	24	8	—
Moose Jaw	27	9	—
Regina	25	8	—
Yorkton	22	11	—
Brandon	21	13	88.0
Winnipeg	23	17	21.1
The Pas	25	15	trace
Kehora	24	16	37.0
Thunder Bay	19	18	3.4
Toronto	25	18	—
Ottawa	25	14	—
Montreal	21	15	—
Quebec	22	11	—
Halifax	18	10	—
Charlottetown	23	11	—
Fredericton	23	10	—
St. John's	11	8	8.6
Whitehorse	15	6	—
Yellowknife	16	11	—
Inuvik	16	4	—

United States

Seattle	24	11	—
Spokane	24	10	—
Portland	24	13	—
San Francisco	22	12	—
Los Angeles	23	17	—
Las Vegas	36	23	—
Phoenix	37	24	—
Chicago	34	21	46.3
New York	23	19	—
Miami	32	25	—

World Temperatures

Amsterdam 20, 16; Athens 30, 21; Bahrain 37, 30; Bangkok 33, 28; Beirut 26, 22; Belgrade 26, 17; Berlin 18, 12; Bogota 18, 5; Brussels 23, 15; Buenos Aires 19, 7; Cairo 31, 17; Caracas 28, 18; Chicago 34, 23; Copenhagen 17, 13; Curitiba 25, 15; Denpasar 29, 25; Dublin 22, 16; Frankfurt 24, 17; Geneva 25, 14; Helsinki 20, 14; Hong Kong 32, 27; Honolulu 31, 24; Jakarta 32, 24; Jerusalem 27, 18; Johannesburg 21, 7; Kiev 21, 11; Kuala Lumpur 32, 23; Lima 18, 15; Lisbon 29, 21; London 16, 25; Madrid 34, 18; Manila 29, 23; Mexico City 26, 12; Moscow 18, 10; New Delhi 36, 26; Nicosia 36, 22; Oslo 18, 9; Paris 26, 17; Perth 15, 13; Rio 31, 19; Rome 29, 18; San Juan 35, 27; Sao Paulo 27, 17; Seoul 29, 21; Singapore 30, 24; Stockholm 15, 10; Sydney 23, 14; Taipei 35, 25; Tel Aviv 30, 23; Tokyo 28, 22; Vienna 25, 17.

CITY'S WEATHER RECORD

Sunshine August	204.9 hrs.
Last August	191.3 hrs.
Normal (30 yrs.)	193.6 hrs.
Sunshine, 1980	1451.9 hrs.
Last year	1766.3 hrs.
Norm (30 Yrs.)	1608.5 hrs.
Precip. August	16.5 mm
Last August	1.7 mm
Normal (30 yrs.)	11.5 mm
Precip., 1980	334.6 mm
Last year	182.8 mm
Normal (30 yrs.)	336.9 mm

Sunrise, Sunset
Friday
(Pacific Daylight Time)
Sunrise 6:17 **Set 20:14**

Moonrise, Moonset
Friday
(Pacific Daylight Time)
Moonrise 18:02 **Set 02:15**

TIDES AT VICTORIA
(Tides listed are Pacific Standard Time)

	Time	Ht	Time	Ht	Time	Ht	Time	Ht
	H M	Ft.	H M	Ft.	H M	Ft.	H M	Ft.
21	0530	3.0	1315	7.2	1630	7.6	2125	8.6
22	0620	2.5	1330	7.2	1800	7.7	2220	8.8
23	0655	2.1	1615	7.6	1755	7.5	2330	8.9
24	0740	1.7	1630	7.6	1910	7.2		

TIDES AT SOOKE

	Time	Ht	Time	Ht	Time	Ht	Time	Ht
	H M	Ft.	H M	Ft.	H M	Ft.	H M	Ft.
21	0455	3.7	1145	7.1	1500	7.9	2040	9.3
22	0545	3.3	1235	7.3	1600	7.6	2130	9.5
23	0620	2.5	1320	7.6	1700	7.3	2240	9.6
24	0710	2.1	1350	7.7	1800	6.9	2340	9.7

TIDES AT FULFORD HARBOUR

	Time	Ht	Time	Ht	Time	Ht	Time	Ht
	H M	Ft.	H M	Ft.	H M	Ft.	H M	Ft.
21	0655	3.3	1525	6.7	1935	8.5	2330	9.6
22	0745	2.4	1600	10.1	2035	8.8		
23	0830	1.9	1630	10.2	2135	8.8		
24	0910	1.6	1655	10.4	2230	8.7		

microwave cooking etc.

GRAND OPENING celebration sale!

Everyone knows the kitchen isn't complete without a microwave oven for many reasons . . . Energy savings, time savings, no messy pots, etc. Now, here are all the good reasons to buy your oven from us.

1. Microwave ovens are all we sell.
We're specialists in ovens and the accessories to use with them.

2. We have top brands
such as Amana and Hardwick. Our sales personnel are knowledgeable on all microwave ovens.

3. We can save you money.
63 stores in Canada and the U.S. gives us buying power to save you more. And new stores are coming every month.

4. We teach you how to use your oven.
We have free, unlimited cooking classes every week, in every store. New menus, new ideas.

5. We guarantee your oven.
Our unique guarantee insures your pleasure with your purchase.

THIS WEEKEND SPECIALS — CHECK THE LOW PRICES!

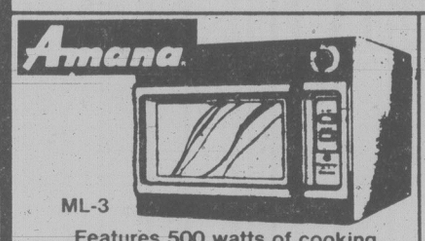

Amana ML-3
Features 500 watts of cooking power at this dollar-saving price. See-thru door, glass oven tray.
Save!
$399

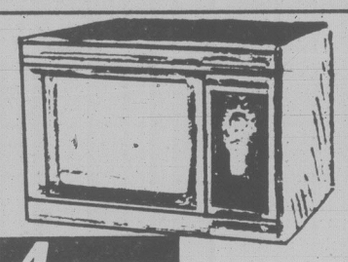

Amana RR-8
675 watts, 10 power levels. Large capacity. Stainless steel interior, automatic temp probe.
$599

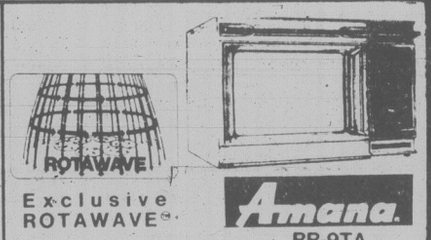

Exclusive ROTAWAVE
Amana RR-9TA
Cooking System — a rotating shower of power that cooks more evenly and cooks most foods faster than ever before!
700 watts cooking power, 10 power levels, automatic defrost, digital clock.

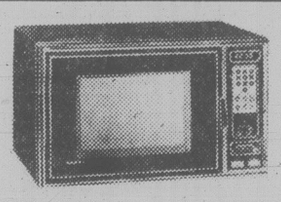

EN 228
Just touch your way to cooking greatness. Three memory levels. Ten stage variable power, and temperature probe for total convenience and cooking ease.
HARDWICK
$699

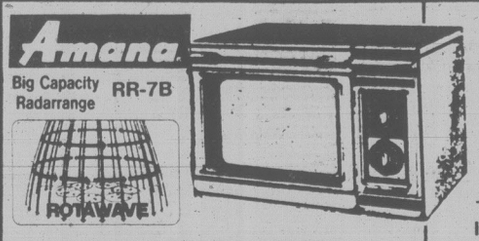

Amana Big Capacity Radarrange RR-7B
Full power variable to levels, stainless steel interior, defrost slo-cook and more.
Features Amana's rotowave system.
$649

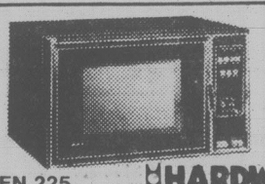

EN 225 HARDWICK
Touch type digital timer for one level memory programming plus ten level power control gives complete flexibility for the best cooking results.
$599

SPECIAL BONUS
gift for you
El Camino

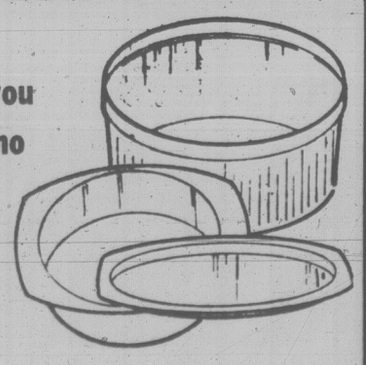

$109 worth of MICROWAVE ACCESSORIES For just $24.95
WITH ANY OVEN PURCHASE DURING THIS SALE!

The Most unusual microwave oven guarantee in the business.
Take 30 days to decide. You can keep the oven. You can exchange it for any other oven in the store. You can return it for a full refund.

FREE Cooking School Classes!
We'll teach you how to get the most out of your microwave oven when you buy it from us. Classes are held every week.

6 21

microwave cooking etc.

"the store where fast masterpieces begin"

CHARGEX VISA

CORNER OF McKENZIE and QUADRA
Convenient Financing Plan Available

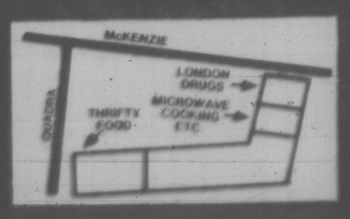

3 days adrift, Canadians safe

ASTORIA, Ore. (AP) — A U.S. Coast Guard cutter rescued five Canadians on Wednesday after their vessel had drifted for three days in the Pacific Ocean about 225 kilometres west of here.

The Yocona took the 11-metre sailing vessel Countless Hours in tow at 9 a.m. PDT.

The coast guard said Lawrence Singleton, Wilma Elliott, Kenneth Miller, and Teresa Gowel, all of Vancouver, were safe aboard the cutter. Also rescued was Robert Gordon of Port Coquitlam.

Ensign Rob Parker said seas were two to three metres and winds were 40 to 50 kilometres at the time of the rescue.

The sailing vessel had been adrift after it had blown out all its sails and its auxiliary motor had broken down, the coast guard said.

The Yocona was expected to arrive in Astoria with the Vancouver-based vessel in tow today.

Alcan ordered to cut Nechako flow

VANCOUVER (CP) — Water flow in the Nechako River has been reduced on the orders of the federal fisheries department, which earlier went to court to get the flow increased.

The Nechako flow rate, which is controlled by the Aluminum Co. of Canada, was chopped Aug. 15 to 500 cubic feet a second from the 8,000 cfs. demanded in July by Fisheries Minister Romeo LeBlanc, company officials said Wednesday.

The 500 cfs flow rate was ordered by federal fisheries officials, Alcan spokesman Les Holyrod said. "We were surprised. We expected the (flow) rates to stay at 8,000 (cfs.) until Aug. 20 (Wednesday)."

Fisheries officials successfully argued in B.C. Supreme Court earlier this month that high flow rates were needed until Aug. 20 to protect spawning salmon. The hearing followed a month-long confrontation between LeBlanc and Alcan over control of water levels in the river.

Fisheries experts told Mr. Justice Thomas Berger the 8,000 cfs rate was required until at least Aug. 20 to lower river temperatures and raise water levels to protect spawning salmon.

Alcan argued the higher rate was unnecessary and insisted a lower rates was needed to provide hydro-electric power at its Kitimat smelter.

Fisheries official Forbes Boyd said the new low rate is not a reversal of policy by the federal government. "It (the court battle) was about river management and that is what we are doing, in conjunction with Alcan."

Higher levels had been needed to lower water temperatures in the Nechako system and increase water levels in some tributaries. Flow levels will be maintained this fall and winter at 1,100 cfs., he said. The 500 cfs. level is a short-term correction designed to bring river levels down to the 1,100 level.

b.c. briefs

Residents stop Hydro spraying

NELSON (CP) — B.C. Hydro removed its herbicide spray truck from a southern Interior community Wednesday, but says it will return to apply Tordon 101 and Tordon 10-K to clear foliage along power line rights-of-way near Fauquier.

John Sexton, spokesman for the Crown utility, said residents of Fauquier and Edgewood, about 40 kilometres north of Castlegar in the West Kootenays, received adequate notification of the proposed spraying.

About 40 demonstrators blocked the truck Tuesday at Fauquier, saying Hydro hadn't notified the public but Sexton said newspaper notices were in newspapers that reached the community.

Objectors fear the herbicide, which contains picloram and 2,4-D, will contaminate drinking water and have toxic effects on cattle grazing on power line rights-of-way.

Meanwhile, Mount Currie Indian Band will ask B.C. Supreme Court to set aside a permit granted B.C. Hydro to spray the herbicide Tordan 10K on a transmission line right-of-way for brush control.

Smith open on teacher pensions

Education Minister Brian Smith said Wednesday he is prepared to discuss pension problems with B.C. teachers in an effort to avert a strike this fall.

The president of the B.C. Teachers' Federation indicated Tuesday — following legislative approval of a bill limiting increases in teachers' pensions — that some form of job action will be discussed at a conference of local presidents this week.

Bill 29 removes automatic quarterly indexing of teachers' pensions to the cost of living starting next year. Under it, teachers would pay an extra half per cent of salary to cover a $550-million gap that has grown over the years between long-term pension benefit commitments and the funds to meet them.

Government contributions are scheduled to rise by just over two per cent.

Interior growers seek control

VERNON (CP) — The new B.C. Vegetable Marketing Commission is not meeting the needs of Interior producers, a local industry spokesman said Wednesday.

Ben Hove, an Interior commissioner on the new board, said main issue is the right of the Interior producers to form local groups to market produce.

Interior and coast boards amalgamated earlier this year.

Hove said coast members oppose creation of sub-agencies because they feel they will lose control.

Policeman to stand trial

SURREY (CP) — A 22-year veteran of the Delta police force was committed for trial Wednesday on a charge of obstructing justice.

Inspector Robert Allison was committed after a preliminary hearing in provincial court.

The charge stems from an incident in which attempts were made to halt the prosecution of a relative on a drinking-driving offence.

Sewage upgrading urged

VANCOUVER (CP) — A technical advisory panel to the Pollution Control Board has recommended that secondary treatment costing many millions of dollars be implemented at three Fraser River estuary sewage treatment plants.

The panel suggests that secondary treatment be introduced as soon as possible at the Iona plant and at an unspecified future date at the Annacis and Lulu Island plants.

The panel also concludes that the Iona plant is not meeting municipal pollution control objectives and is so overloaded that raw sewage sometimes bypasses the plant and escapes into Sturgeon Bank.

The Greater Vancouver Sewerage and Drainage District, which operates all three plants claims secondary treatment at Iona would cost at least $26 million in capital expenditure and an extra $1.5 million a year in operating costs.

More intestinal infection

NELSON (CP) — Another outbreak of a new intestinal infection has been reported, this time at a church camp near Red Deer, Alta.

Dr. Harry Pagan, Kootenay health district director who recently reported cases of campylobacter at Nakusp and Nelson in southeastern British Columbia, said the Alberta camp manager phoned him when he read of the Nakusp case.

The bacteria can cause vomiting, diarrhea and severe dehydration.

Work stoppage ruled illegal

VANCOUVER (CP) — A work stoppage by 188 B.C. Telephone workers in the Fraser Valley was ruled illegal by the Canada Labor Relations Board at Ottawa on Wednesday and the workers have been ordered to return to work.

The dispute, which saw Telecommunication Workers Union members walk off the job in the company's lower Fraser Valley district July 28, centred on seniority rights.

The dispute began when two cable splicers were suspended.

Island Saw Co.
617 Chatham Street
385-5500

"THE UPLANDS WITH SUPERB VIEWS"
3550 BEACH DR.
Open for Inspection Friday, Aug. 22nd
from 2:30-4:30 p.m.
(Entrance off Cadboro Bay Road)
A very charming four-bedroom residence that embodies well appointed accommodation in the island's most prestigious area. This residence was erected in 1940 to exacting specifications and is in first class condition. Superb views of the Olympic Mountains and Juan de Fuca Strait with its many deep sea vessels en route to and from Vancouver are among Victoria's finest.
Price: $320,000.00
Exclusively listed with:
477-0141 JOHN E. BOYLE JR. 598-7878
The Permanent

EVERY IMPRESSION SAYS THEY SHOULD COST MORE.

The styling is tight and concise. And everything fits into place. That's the immediate thing you notice when you first see an Accord Hatchback or Sedan. And upon closer inspection that impression grows. The finish is refined. The detailing is impeccable. These are no run-of-the-mill imports, or mass-produced domestics, these are finely crafted automobiles in the truest sense of the word. That's your first impression, and that impression says they should cost more.

Inside, the impression continues. The detailing and finishing inside are as impeccable as they are outside. The fully reclining bucket seats are contoured and comfortable. There's a remote control to open the trunk or hatchback. The Sedan has a remote control to operate the rear door locks. There's even a coin box on the dash for parking change. From the driver's point of view, they're driver's cars. With everything falling immediately to hand. And to eye, with a tachometer, speedometer and the other necessary lights and gauges to tell you what's happening, when.

From the passenger's point of view, they're passenger cars. With cloth faced seats for winter warmth. A heating and ventilation system that distributes warm or cool air evenly throughout the car. And a standard AM/FM sound system.

Once again, those impressions say the cars should cost more. Next comes the 'raison d'etre', driving an Accord. The 5-speed transmission (or the optional Hondamatic with overdrive), the 1.6 litre OHC engine, the front wheel drive, the rack and pinion steering and the fully independent suspension all add up to a driving experience that has to be experienced.

These are the impressions that you get from an Accord Hatchback or Sedan. But they could lead you to a false conclusion, that the cars cost more than they actually do. If you compare an Accord to an equally equipped domestic you'll find it's priced quite low. And compared to most European imports you'll find the Accords priced surprisingly low.

THE HONDA ACCORDS. HATCHBACK AND SEDAN.

Honda Car Centre
909 Yates Street
Victoria, B.C. V8V 3M4 386-6707
Dealer Licence number 13625A

Metro Honda
2151 Blanshard Street
Victoria, B.C. V8T 4J2 388-692
Dealer Licence number 01627A

Victoria Times

ESTABLISHED IN 1884

COLIN D. McCULLOUGH, Publisher

GORDON R. BELL, Managing Editor BARBARA McLINTOCK, Editorial Page Editor

Published by Victoria Times, Canadian Newspapers Company Limited, 2621 Douglas Street, Victoria V8W 2N4 Tel.: 382-3131

THURSDAY, AUGUST 21, 1980

Maggie still best bet

Visitors Information Centre president Les Wood said this week he would like to see the B.C. government build an entirely new ship for the Victoria-Seattle run.

The ship, he said, should be especially designed for the four-hour crossing, should be speedy, and should be able to hold 3,000 passengers with a seat for each.

It's an appealing idea. A ship seating 3,000 would be able to take care of expansion of the Seattle tourist trade for years to come. A ship speedier than those sailing on past runs would make scheduling easier. And a ship specially designed for the run would be able to incorporate attractions for tourists coming to Victoria.

Practically, however, the proposal may present some problems.

A ship with seating for 3,000 must be quite large, if the passengers are not to be jammed in like cattle. The extra size might lead to difficulties finding a suitable spot in the Inner Harbor for berthing the vessel. The smaller Princess of Victoria this year has to be wary of tides in the harbor for berthing, and this problem would be compounded by an increase in size.

The special design would be difficult. In the past, suggestions have been made to build a virtual replica of the Princess Marguerite, but regulations governing the construction of new passenger ships would make this virtually impossible. A requirement for the use of all fireproof materials would mean a heavy emphasis on chrome and formica, rather than classic wood and panelling.

Last but not least is the question of expense. New ship construction is notoriously expensive, as Science Minister Pat McGeer remarks regularly. A ship with the features Wood desires would doubtless be more expensive than most. The price might well turn out to be more than the government could afford.

Wood fears that the Princess Marguerite (capacity 1,800) would soon prove too small if she were brought out of the retirement. However, supplemented with three jetfoil runs a day, she could serve the market for quite a few years yet.

If engineering studies prove she could be made safe and more efficient, she is probably still the best bet for 1981 — and probably for many years after. Many renovations could be made for the amount Wood is looking at spending for an entirely new ship.

String for the tourist bow

Developer Sam Bawlf appeared before city council's zoning committee this week to urge that his condominium-cum-hotel development on the harbor be considered a proper use under existing zoning.

Bawlf is concerned that council is planning to change its zoning so that buildings in which suites are rented out by the week or month will be considered hotels or some variety of same, rather than normal residential buildings. This would make Bawlf's project now under construction a non-conforming use, a problem for the 50 investors who have already bought suites in it.

Bawlf makes some good points. He states that the concept of time-share accommodation, utilizing both self-owned and rental suites, is growing rapidly in resorts around the world. Many travellers who stay a week or more in one location are preferring to pay for a full apartment suite complete with kitchen rather than for a regular hotel room.

Some, who return to the same location year after year, prefer to buy a share of a condominium, the share based on the proportion of the year they wish to occupy the unit. Others, who travel to various locations, prefer to rent on a weekly or monthly basis.

This is a concept that could work well for Victoria. Time-share arrangements could appeal to many who come to Victoria only for a few weeks in the winter. It would be another string on the tourist industry bow.

City council should not rush in to approve Bawlf's project or any other time-share ones, however. City staff and the Advisory Planning Commission should first undertake detailed studies to see what parts of the city would be appropriate for either rental or ownership projects, what problems might arise, and what regulations might be needed.

Bawlf is obviously in a hurry to receive a favorable decision because of the large number of small investors involved in the project. To a degree, he has only himself to blame, however.

Had he informed city council when he first proposed the project that he was planning a rental time-share scheme, the studies would probably be completed by now and council would be prepared to make a decision.

Council, however, was left with the impression for months that Bawlf was building a regular condominium project. Only at the eleventh hour did he make the details of the rental plan public.

His request should stimulate council to start studying time-share plans but not to begin approving them willy-nilly.

"... Now let's find out what they'll swallow ..."

GEOFFREY GODSELL

Polish crisis touches nerve

The explosive situation in Poland could have the gravest consequences for overall East-West relations if it gets out of hand.

Any direct Soviet military intervention to reassert Communist control of the country's disgruntled striking workers would have a far more devastating effect on U.S.-Soviet relations than did last winter's Soviet invasion of Afghanistan. And if there were Soviet intervention, Polish resistance almost certainly would be more widespread than when Soviet troops intervened once before — in 1956 at the time of the first of the Polish workers' post-World War II outbreaks of dissidence.

Uniquely sensitive

Every party to the current crisis is aware of these facts — and of the likelihood that Moscow would move if direct intervention seemed the only way to preserve the Communist government in Poland and Poland's loyalty to the Soviet-run Warsaw Pact alliance.

The Soviet leadership's sensitivity to developments in Poland is unique because of the latter's geographical situation as the only buffer between the Soviet border and the two Germanys, and therefore astride the main Soviet communications and supply routes to the line of superpower confrontation in Europe.

Yet the likely embarrassing consequences for the Soviet Union of military action in Poland presumably are having a constraining effect on the Kremlin. The Soviet leadership still is interested in an eventual strategic arms control treaty with the United States. And next month it faces in Madrid the conference that is to monitor implementation of the accords reached at the 1975 Helsinki Conference on European Security.

Significantly, both the U.S. and Soviet governments have until now avoided any comment likely to exacerbate the tensions in Poland. So, too, has the Vatican — where a Polish pope presides. The Vatican, in one sense, has as direct an interest in the crisis as has the Kremlin because of the strength of Poland's Roman Catholic church. Indeed, the Roman Catholic church is the only national organization recognized within Poland outside the overall umbrella of the Communist Party.

Another outside party with a vital interest in a resolution of the Polish crisis without major explosion is West Germany. Poland plays a key role in the West German ostpolitik launched by former Chancellor Willy Brandt and pursued by his successor, Helmut Schmidt. Polish leader Edward Gierek was to have met Schmidt in Hamburg this week, but Gierek canceled the trip at the last minute because of the crisis on his hands at home.

But there was some comfort for Gierek from West Germany last week. A group of 25 West German banks agreed on a $675 million loan to Poland, less than the Polish government wanted, but more than it had expected to get. An additional Eurodollar credit of about $325 million to Poland was due to be signed in London this week, with the Bank of America the most prominent of the contributors to the total advance.

Every little bit will help Gierek. At the end of last year, Poland had a greater hard-currency indebtedness to the West ($19.4 million) than did the Soviet Union itself ($16 million). There are rumors that the Soviet Union lent Poland $1 billion in hard currency earlier this year. If Moscow did do this, it shows a Kremlin sensitivity to the need to help Gierek with his problems.

These problems have an economic genesis. It was a rise in meat prices July 1 that started the round of trouble that has escalated ever since. But as the workers pressed their grievances on a widening front, political demands were added to those for economic relief.

Carrot and stick

Gierek's response has been the traditional carrot and stick — initially more carrot than stick, pay increases for first one striking group and then another. Now, to the political demands, he is responding with more stick than carrot.

If he is to survive without Soviet intervention, he needs to keep the economic demands separated from the political and to get the workers in the last resort to accept the separation. He still has leeway, albeit at heavy cost to Poland's economy, to move toward satisfying the economic demands. Satisfaction of the political demands without undermining the Communist system is an altogether different question.

The *Sunday Times of London* quoted a strike leader in the Gdansk shipyard as saying at the weekend: "We feel that we could bring the present regime to its knees, but all we want is for our justified demands to be met."

WAYNE KING

A dying Fisherman's Wharf

SAN FRANCISCO — Thirty-five-year-old Pat Flanagan, a part owner of Standard Fisheries on Fisherman's Wharf, has been in the fishing business since he was eight years old and hosing down the floors for his father.

In that time, he has seen the wharf turn from a busy seaman's haunt to a tourist attraction, and he fears for the area's future.

"You look at the wharf now," he said, gesturing aimlessly toward the street outside as workers shifted about cartons of rockfish, sole, cod and crab in the warehouse on a quiet alley just off the street. "It's all restaurants, a lot bankrupt."

"If you allow people," he observed with a shake of his head, "they'll put a bar on every corner. We've allowed a lot of Disneyland activity, forgetting what made Fisherman's Wharf in the first place — fishing."

Breakwater needed

Over the years, commercial fishermen on the wharf have urged a breakwater to calm the bobbing waters that make expansion of their operations in the harbor impossible. Instead, they have seen expansion of the tourist industry — more restaurants, gift shops, street vendors and musicians passing the hat.

Back on the street, the gray gulls still cry, the sea smells borne on the breezes off the bay still mingle happily with those of the Dungeness crabs the street vendors sell, and together they chase away the ghosts of burnt pretzels that haunt the sidewalk along the wharf. But the feel today is more Atlantic City than Martha's Vineyard.

Restaurants abound — restrooms for "Buoys" and "Gulls" — tour buses navigate the crowded streets, and vendors and street hawkers far outnumber fishermen. A San Francisco photographer who now visits the area only infrequently observed drily that "what they're fishing for down here is tourists."

At United Shellfish, one of the half-dozen purveyors of seafood that still have their own boats, Paul Alioto, who is related in some unspecified manner to former Mayor Joseph L. Alioto ("we're a big clan"), filleted a codfish with deft precision and sighed with disdain.

New malls attract restaurants, tourists, not fishermen.

"It started in the '50s," he said, "and they've made a circus out of it, a circus out of the wharf."

Along the street, the shops purvey everything from Gucci luggage to T-shirts, belt buckles and bumper stickers bearing such legends as "I'd Rather be High," "Superstud" and "Sex Maniac at the Wheel."

A jewelry shop sells oysters, pearl guaranteed, for $5.95.

There is a wax museum, a Ripley's Believe It or Not Museum and a museum of Guinness World Records ("Compare yourself to the World's Fattest Man," "See the World's Largest Guitar") and next door, the Enchanted World, a miniature cable car ride "into San Francisco's historic past."

The Wharf, says a promotional brochure, is "the crowning jewel of all San Francisco's scenic charms."

Down the street, a black mime in whiteface paws at an imaginary wall, a man in a gorilla suit plays a trumpet and another in orange boots and yellow slicker, called "the Doll," stands motionless as a statue for hours. Another manages to play two horns at once, occasionally on key.

"Draw ya pitchah, mistah?" implores a street artist.

San Francisco's Port Commission has attempted to expand commercial fishing by setting aside a 400,000-square-foot pier in the wharf area exclusively for handling and processing fish. Two sheds on the pier, Pier 45, are now used for processing, according to a Port Commission spokesman, and two others for "happenings," such as a San Francisco Energy Fair.

Sloppy market

The project has been deferred indefinitely, however, the commission citing downturns in the industry.

Fishermen agree that the industry is cautious right now. "A year ago 17 per cent of the cost of catching the fish was fuel, now it's 40 per cent," Flanagan said. "We've got sloppy market conditions." But he maintains that the city has not helped.

"We can't get proper berthing facilities," he said. "We've been talking about a breakwater for 15 years. We're cramped. We don't have good security. There are no bathing facilities for workers. Nobody cares."

"We even had to fight for a long-term city lease. You get the feeling they'd rather have a restaurant. We can't afford to pay as much rent."

letters

Unlucky 13

Over the years, as additional electric services have been added to our buildings, the number of hydro meters has increased, until we now have 13 meters. This has never presented any problem until recently, when B.C. Hydro started adding transit levies to the invoices. As a result, we are now receiving 13 transit levies every billing period.

If we paid these invoices, we would be paying 13 times more tax than our business neighbors with only one meter. It is grossly unfair to expect any business to pay 13 times as much tax as similar businesses with only one meter. We will be happy to pay our fair share of the transit levy when a just method, equal to all corporate citizens, has been devised. Until then, we will continue to withhold payment of this levy.

A spokesman at the minister of municipal affairs office advised me that they had "merely passed the legislation" allowing the transit levy. The Capital Regional District's answer to the problem was: "give us your name and address and the nature of the problem." A mimeographed letter from a member of B.C. Hydro staff took the position that Hydro is merely collecting the levy. The letter warned that if the levy isn't paid the account will be shown in arrears.

It's indeed unfortunate that somewhere in this web of bungling bureaucracy, someone doesn't have the intelligence and guts to admit that the present method of collecting the transit levy is wrong. And, rather than continue to compound the problem by ignoring it, implement a fair and speedy solution. — B. A. Savage, 364 Goldstream Avenue.

High price

Recently, many inmates of Canadian prisons — aided and abetted by "prisoner rights activists" — went on a one day hunger strike to show their displeasure over the unpleasantness of being behind bars.

Prisons are definitely not the nicest homes people can reside in. Yet, if the men or women in prison had not murdered, or raped, or robbed, etc., their displeasure would be unnecessary. To put it bluntly, if a person gets caught breaking the law, that person must be prepared to pay the price, and without any soppy whining. There is nothing more ridiculous than a cry-baby criminal.

One other note, how many of those "prisoner rights activists" run around the country weeping and squawking for the victims whom the poor criminals have ripped off and ripped up? — J. Wickstrom, 3264 Shelley Street.

Only one voice

In response to the article which appeared in the *Times* of Aug. 12 titled "Study Urges Crackdown on Welfare:"

The report by Roy Johnson seems to single out lone parents on income assistance for criticism. I think this is an unfair attack on a group of people who are struggling to bring up their children to be responsible, healthy members of our society. They carry a workload that is normally shared by two adults.

The single parent must see to it that an adequate income is coming in to support the family, and that the homemaking chores such as shopping, cooking and cleaning are done, as well as making sure the emotional, social and physical needs of their children are met. This is an enormous load for one adult who may also be adjusting to a drastic drop in their standard of living and struggling to recover from the grief and pain of a broken marriage.

There are practical issues the report does not seem to take into account. Many single parents who choose to go to work outside the home cannot find good day care, especially for children under three and over five.

If we care about our children, we must care about their parents and support them in their work to bring up healthy children in every way we can. I work at the Single Parent Resource Centre and I know many people in our community and at the ministry of human resources do support and care about single parents. This report, although it reflects a prejudice that exists and a direction the government could take, is only one of many voices within the ministry and not the major one. — Peggy Faulds, 408-430 Michigan Street.

Polite riders

I travel on the Douglas bus No. 930 frequently between 2 and 4 p.m. I am always impressed by the politeness of the students attending the English course at Camosun College, Carey Road. Most of the students are new immigrants so therefore are new to Victoria and Canada. They are mostly immigrants from Laos. They always give their seats to the elderly passengers and convey an air of great courtesy. It's a pleasure to welcome these people to our beautiful city and I'm very proud to have them here and I'm sure we all wish them well in their new life. — Margaret Fear, 3861 Savannah Avenue.

A hospital boat?

Greater Victoria suffers from two seasonal problems, to wit, overfull hospital beds in winter, and overburdening of the ferry system in the summer. Both are inconvenient to the consumer.

A possible solution would be the purchase of an extra ferry which could be equipped as a hospital ship in the winter months and moored in the Inner Harbor.

Significantly fewer people get sick or want elective operations in the summer months, so it could then be used as a normal ferry on the Swartz Bay-Tsawwassen run.

More expensive than a fixed link? Too simple? — Richard S. Lurie, M.D., Department of Anesthesia, Victoria General Hospital.

A tribute to Nicky, a special teenager

By JAMES CAMERON
Manchester Guardian

Until a few days ago I had an uncommonly good friend, just about a quarter my age. He was called Nicky, and we got on remarkably well, considering he was only 16 when he died last week, and I am a bit older.

Whenever we met, we argued on wholly equal terms about the affairs of the world, about which he cared at his age perhaps more than I do at mine. The world for Nicky was something that needed to be put right, as soon as he got the hang of how.

I mention this just because these days it is the done thing to shoot down the teenagers for their selfish and careless frivolity. Maybe I have done that myself in my time; I shall no longer.

Vivacious

Several years ago they diagnosed a cerebral condition that was terminal, or so they said. Nicky would have none of that stuff. He not only survived but also vanquished it. You would have thought he almost scorned it, because from then on he engaged himself most cheerfully in learning and reading and studying the antics of the society he was to inhabit for such a short time. Proper young junior wrangler was Nicky.

All the things our lot, the journalists, wrote about as though everything were to be measured in column inches — as everything is — he took seriously, or at least carefully. Even as a small vivacious boy, he took politics to heart. That is unfair; not politics; he just in his merry way felt part of the human condition, which contains much to enjoy, but also a hell of a lot to question.

When there was time from his schoolwork, or indeed his games, he got down to considerations like confrontation, refugees, nationalism, deprivation, injustices — all the things we think teenagers reject. Probably most do.

He sometimes exasperated his thoughtless grown-ups by talking far too much about things of which children are not supposed to care — like apartheid and racism and disarmament. He argued even then that if he, young Nicky, did not care, nobody else would.

Nobody listened enough, except sometimes I did. As far as I was able, I egged him on. That was how I got to know him then, and why I sorrow for him now.

As a schoolboy he was sufficiently curious about something — I have forgotten what — to write to the president of the United States requesting some sort of explanation of whatever it was. The president was discourteous enough not to reply, but it was hard to discourage Nicky. He wrote, at intervals, to Margaret Thatcher, to secretaries of state. He wrote to Field Marshal Auchinleck, who was and is a family friend, albeit just eight decades older.

Some came off and some didn't; the determined young inquisitor realized that you can't win them all. So he would sit down and write some more.

"What do you think," said Nicky to me quite recently, "can anyone ever change anything?"

I said: "I've been trying for a damn long time, and I never brought anything off, but you may."

"Why?" said he, "because I'm younger?"

"Yes. And I dare say brighter. Anyone's brighter than me."

"Not *anyone*," said Nicky. "Probably quite a few."

In retrospect I think his parents know that he felt he had so much to say because he had so little time in which to say it. We may be thinking in hindsight, but I do not believe Nicky thought that way. Strange that a 16-year-old should leave concerned not about his future but about ours.

'Save a place'

He brought more verve and care into his 16 years than most of us do in thrice that time. I shall never again sell teenagers short, anyhow.

This little boy — as I first knew him; and young man as he came to be — was full of zest and love of life, and he enjoyed the things kids enjoy, and he wrote to Washington because he had something to say to the president of the United States.

Sometimes he telephoned me to ask what on earth I meant by something I had written, and really wanted to know. Unless you are in this crazy business, you cannot imagine what sort of reward this is.

That is why I am writing this total irrelevancy today, forgetful of a hundred things of greater importance, because one vigorous and questioning life has been untimely quenched, and no one will ever know why.

Now you are in heaven, Nicky, give 'em hell.

Save a place for me.

The view from Moscow

By JONATHAN STEELE
Manchester Guardian

Afghan rebels in the hills . . . like Northern Ireland?

MOSCOW — In the West the talk is of "Russia's Vietnam," a morass, a quagmire, and a propaganda disaster, from which Moscow will only emerge — it seems to be hoped — in profound humiliation. Speak, though, to unofficial Russians here, either those in the unpolitical mainstream or critical members of the intelligentsia who condemn the invasion, and another analogy begins to come to mind.

"It's a wild country with wild people," said an unorthodox artist, who lives on the verge of official persecution. "It's far away. What happens there doesn't affect us here."

"Our soldiers will be there for a long time. They were slow to decide to send them in, and they will be slow to decide to pull them out," his wife chips in.

"Even when it was a monarchy, I always felt Afghanistan was a satellite, almost like Tadzhikistan. It was completely in the Soviet orbit," explained Vasily Aksyonov, one of the country's best writers who is now about to emigrate. He opposes the invasion, but it seems to leave him untouched.

Among Russians who support the official line there is a similar lack of emotion about Afghanistan. "We were asked to help. We had to go in," a student claimed, making it sound like a painful duty.

In both camps, for or against the invasion, there is agreement on one thing. The present level of Soviet involvement is not going to produce domestic revulsion. "We will stay as long as necessary," said the student. "The number of deaths is too small and too spaced out in this huge country to have any political effect," said the artist.

If analogies are needed for the domestic impact of the war, then Afghanistan sounds more like Russia's Ulster. Russians talk about it as the English talk about Northern Ireland — only rarely. It's a geographical neighbor yet psychologically remote. A strange unruly part of an otherwise placid community, "ours" yet not really part of us, a tedious battleground with no end in sight, but bearable because the deathrate is, and probably will remain, low.

Twelve years ago when the Soviet Union and its Warsaw Pact allies marched into Czechoslovakia, the invasion caused a tremendous upheaval among Moscow's intelligentsia. Had there been the same reaction this time? I asked my artist friend. We were sitting in his studio, one of those amazing worlds within a world which are dotted round Moscow in the most unexpected places. It is full of works which can never be publicly exhibited.

"Afghanistan was wrong and stupid. It was a mistake. Czechoslovakia was a tragedy. We knew the Czech reformers. They visited us, the writers, the journalists, the artists. Czechoslovakia was a symbol of hope for the intelligentsia here, for all of us. Then it was crushed. But Afghanistan is quite a different thing. It's not a democratic country. Our Central Asia is much more advanced, and Babrak Karmal is probably more progressive than what is happening in Iran.

"Besides, it is far off. We can only see it in terms of interest. Was the intervention a good idea or wasn't it? The human side of it is too distant for us here."

Of course, the Soviet authorities keep it deliberately that way. Although the press is eternally full of justifications for the intervention, there is hardly ever a mention of any Soviet casualties. Nor does the press, except on very rare occasions, focus on individual acts of heroism or show pictures of identifiable soldiers. Brezhnev does not publicly award decorations for bravery, or visit the front, or console bereaved families. When they fight or when they die, the Red Army is composed of faceless men.

The Russian contingent in Afghanistan is slightly over 80,000 men, according to Western sources. (The Kremlin gives no figures.) This is only a sixth of the American numbers at their peak in Vietnam, and equivalent in comparative population terms to 16,000 British troops in Ulster.

The Americans assert that about 6,000 have been killed. Some reporters claim to have picked up rumors of political dissatisfaction when the coffins come back from Afghanistan. But grief is obviously to be expected. In the Soviet Union's vast and closed society the number of deaths would have to reach enormous proportions for the cumulative grief to have any effect, and even then it is not clear which way it would go.

An establishment which still cannot permit open discussion of the millions who died in the purges is hardly likely to be shaken by the much lower casualty figures in Afghanistan, as one dissident reminded me.

It was a wet Sunday afternoon when I drove out to Peredelkino, the village outside Moscow where many Soviet writers have their dachas. Although the weather was all too English, the scene was totally different. The Russian concept of good view is not a long expanse of rolling country reaching into the distance, but the sight of tall trees, close together, and right up against the house. Vasily Aksyonov's dacha has no lawn, only a tangle of weeds, tall grass and undergrowth. Hidden in the forest, a party was already in swing round a well-spread table while the birch trees dripped remorselessly outside the open window.

Aksyonov believes the main reason the Soviet Union went into Afghanistan was the leadership's "ideological mystique". "They have the idea that no revolution can be allowed to be reversible. They have a duty to save it. But it was amazing how the Kremlin could act against its own interests. By intervening militarily, they've provoked civil war on their doorstep, lost Russian lives, and ruined detente."

Would the invasion have the same effect on the young generation as Czechoslovakia had had on young intellectuals in 1968? He did not know, but he thought that if it did, it would not be an ideological shock as 1968 was. It would be a shock to people's concept of state power. People would wonder what had happened to Soviet might, that the authorities had had to send in so many troops and that a so-called counter-revolution would set in inside an allied country.

One of the young intellectuals deeply moved by the invasion of Czechoslovakia was Pavel Litvinov, grandson of Stalin's longest-serving foreign minister. He and six others held a protest demonstration in Red Square on August 25, 1968. It was in a sense the start of the modern civil rights movement. His punishment was exile to a Siberian village near the Manchurian border.

A year after his return to Moscow in 1972, he was arrested on the eve of another demonstration and advised to leave the country. "Go west — or east, again, young man," they told him in effect. He now lives near New York.

Friends of his in Moscow doubt whether the Afghan invasion will have any impact on young Russians. Unlike those who were brought up in the 1960s in the days of Khrushchev and immediately afterwards when there was talk of a thaw, the present generation is mainly consumer-orientated. It wants things. It wants goods. It accepts the official line on Afghanistan. One friend says she has heard that Soviet soldiers were told, and believed, that if they had not gone into Afghanistan first, the Americans would have come in, and turned it into an anti-Soviet base.

I spy with my little armpit

DENNIS BLOODWORTH
London Observer

The Chinese are making a film called *Believe It Or Not* about the mind-bending accomplishments of children who can see through their fingers, their feet, or their ears — or even their armpits.

Too frivolous and heretical to rate an inch of type in Peking's ponderous newspapers during the dull days of the Gang of Four, extrasensory perception first evoked comment last year, when a 12-year-old student in Ichuan shyly demonstrated that he could read through the back of his ears.

So far it has been found that at least 50 people in China, most of them children, possess the strange ability the West has called "skin-vision."

Earlier this year 14 young sensitives were subjected to rigorous "public trials" in Shanghai under the skeptical scrutiny of scientists, and scored spectacular hits almost every time.

Even the smallest tot could run her fingers over a picture concealed in a cloth sleeve and exclaim: "Yellow bananas painted on a green background."

Most tests have since been carried out, and the most spectacular performers to date have been the Wang sisters, who can read not only cards placed under their own armpits, but under each other's as well.

Western parapsychologists point out that, when it is not fraud, skin-vision must be a form of telepathy (the child reads the mind of the person who wrote the card), or clairvoyance (the child's mind perceives the card itself).

The skin cannot see.

That does not make it less eerie.

But until recently orthodox Maoists went further. Their attitude towards the whole misty field of ESP was that it was pernicious bourgeois superstition invented to delude the struggling masses, and, in the past, a sanctimonious Peking predictably lashed out at the Russian "revisionists" for experimenting with this "unscientific nonsense."

That verdict, pulled out of thin air like much Maoist dogma, has been "reversed" by the pragmatists now in power, who teach that theories must be tested in practice, and a good Communist must always "seek truth from facts." Parapsychological research is therefore no longer counter-revolutionary.

* * *

And there could be more to it than academic interest. The Russians also began by regarding the whole business of ESP as ideologically impious, and in 1956 the *Soviet Encyclopedia* defined telepathy as "anti-social, idealistic fiction." But by 1961, earlier, somewhat furtive experiment had led to the establishment of a state-supported laboratory in Leningrad, and a symposium had shown that in scientific circles believers matched skeptics, man for man.

Like the Chinese, the Russians had discovered a teenage girl named Rosa Kulasheva who could apparently see through her fingertips, and they were soon to light upon Nina Kulagina, who could move objects, just by looking at them (and tell colors with her eyes closed).

The possibilities of this kind of knack were evidently not overlooked, and three years ago a dissident Soviet physicist reported that the Russians were secretly investigating the military applications of parapsychology. The Chinese ostensibly scoffed at the Soviet experiments by caricaturing the supposed results, which, they warned, not only enabled Russian doctors to diagnose from a distance, and Russian teachers to teach without opening their mouths, but Russian spies to "photograph military installations of other countries by mere visualization."

The derision sounded a trifle shrill, but the no-man's-land of knowledge is a neurotic place. The Russians themselves had become suddenly more interested in ESP when they heard that the Americans had conducted a successful experiment in long-range telepathy with the submarine *Nautilus*.

The Americans denied that there had been any such experiment, but they in turn were appalled when a New Yorker of peculiar gifts was able to describe in detail a Franco-Russian meteorological station in the Indian Ocean, simply from a set of map co-ordinates.

Russia has its Kulaginas, the West its Uri Gellers, an Australian drives hooded through a congested Kuala Lumpur, and a blind-folded Japanese girl cycles happily through the traffic of downtown Tokoyo.

Now the modernizers of post-Mao China are out to prove that no one has an edge on Peking for long. They already claim to have their own Abominable Snowman, their own American Big Foot, and their own Loch Ness monster. And now the all-seeing armpit — believe it or not.

FIX-UP TIME at DOMAN'S

BROAN
RANGE HOODS
30" wide, White, Gold, Avocado, Almond, Copper. Excellent quality 2-speed fan with light.
30" Ducted 28.88
30" Ductless 32.88

PEERLESS WASHERLESS FAUCETS
20% OFF
Present Stock
The faucet you install yourself
Double Stainless Steel Sinks
#DL5279
Reg. 116.65
NOW 89.95
Complete with strainer and basket assembly

HOUSE WIRE
14/2 NMD7
75 m box
29.95 ea.
DOUBLE FLUORESCENT LIGHTS
with wrap around cover
4' long
Reg. 38.85
SALE PRICE
29.95

Multi-Purpose Tool Sets
Reg. 22.50 ..... Sale Price 14.95
11-Piece Screwdriver Set
Reg. 17.00 ..... Sale Price 10.95
#884 Wire Brush
Reg. 1.50 ..... Sale Price 99¢
Hatchets (by Fuller)
Reg. 13.00 ..... Sale Price 9.95
Swing Trays
Reg. 9.95 ..... Sale Price 6.95

ASPHALT BLACK TOP
80-lb. bag, Only
5.95
PORTLAND CEMENT
80-lb. bag, Just
4.59
CONCRETE MORTAR and TOPPING MIX
60-lb. bag
2.80

IT'S NEW!
CEDECOR
Decorative wall finishing 1/8"x3 3/8" Cedar strips. Smooth or rough face.
23 sq. ft. ctn.
Reg. 19.95
NOW
14.95
Also available in 100 sq. ft. boxes and 5½" width.

SIDING Limited Stock

1x8 Channel Util. 3'-7' LIN. FT.	20¢	1x10 Channel Util. LIN. FT.	25¢
1x10 Bevel Util. LIN. FT.	25¢	2x6 Cedar Decking LIN. FT.	20¢
1x12 Bevel Util. LIN. FT.	30¢	1x8—6' Yellow Cedar LENGTH	1.00
1x8 Channel Util. LIN. FT.	24¢	2x4 Util. Rough Cedar LIN. FT.	18¢
1x10 Bevel Shorts LIN. FT.	35¢	2x6 Util. Rough Cedar LIN. FT.	26¢
1x8 Bevel Util. LIN. FT.	20¢	1x8 T and G Spruce M	299.00

OUTDOOR WOOD-TREATED LUMBER

1x6 LIN. FT.	26¢	2x6 LIN. FT.	53¢
2x4 LIN. FT.	35¢	4x4 LIN. FT.	70¢

MEDICINE CABINET
No. 71A
21x14 wall mount
Reg. 29.95
NOW 19.95
BE SURE TO CHECK OUR "IN-STORE SPECIALS" SHEET — PICK ONE UP FROM OUR SALES COUNTER 8-21

do it with DOMAN'S
280 Bay St., Victoria 386-2151
MON.-FRI. 8:00-5:30 SAT. 8:00-5:00
Vancouver Island's Leading Building Supply Centre

TORONTO STOCK EXCHANGE TRADING

Distributed by CP
Toronto Stock Exchange—Aug. 21

Quotations in cents unless marked $. z—Odd lot, xd—Ex-dividend, xr—Ex-rights, xw—Ex-warrants. Net change is from previous board-lot closing sale.

Stock	Sales	High	Low	1:40 p.m.	Net Ch'ge
A and B					
A.G.F.M	z16	$6½	6½	6½	
Aby Gln w	100	$13½	13½	13½	
Abti Prce	7206	$21¼	21	21¼	+ ¼
Abitbi 7½p	150	$41	41	41	+ 1
Abitbi 10	z94	$50⅜	50⅜	50⅜	
Acklands	125	$13½	13½	13½	
Acklnd 2p	z25	$12¾	12¾	12¾	
Adanac M	17750	$5½	475	5½	+80
Afton Min	400	$36½	35½	36½	+1½
Agnico E	8290	$15⅛	14⅞	15⅛	+ ¼
Akaitcho	1000	210	200	200	—10
Albany	3400	245	241	245	+ 4
Alt Energy	18358	$22¾	22¼	22¾	— ⅜
Alta Gas A	23639	$33½	33⅛	33½	+ ½
Alta G C p	z15	$64¾	64¾	64¾	
Alta G E p	100	$21¾	21¾	21¾	+ ¼
Alta G F	z30	$25	25	25	
Alta G 9.76	280	$24⅞	24⅞	24⅞	— ⅜
Alta G 7.60	100	$20½	20½	20½	
Alta G 6⅜	1000	$46⅛	46⅛	46⅛	— ½
Alta G 6½	4500	$29½	29¼	29½	+ ¼
Alta Nat	500	$22½	22½	22½	
Alcan	26075	$39⅛	38¾	39	+ ⅜
Algo Cent	500	$25½	25½	25½	
Algoma St	3663	$41½	40	41¼	+1¼
AStel p	4500	$25	25	25	
Alum 3rd p	100	$25¼	25¼	25¼	
Am Larder	6100	84	80	81	— 4
Am Eagle	5900	$5½	5	5⅛	+ ⅛
Am Leduc	6700	85	84	84	— 1
Andres W A	3060	$11½	11	11	
Andres W B	160	$11	11	11	
Ang Am 6¼	z55	$60½	60½	60½	
Ang D Gid	1500	410	410	410	+ 5
Aquitaine	14850	$63¼	62⅛	63	+ 1
Arbor C	300	340	340	340	+15
Argosy	11410	80	76	80	+ 7
Argus	z10	$13¾	13¾	13¾	
Args 250 p	150	$24⅝	24⅝	24⅝	
Argus C pr	140	$7	7	7	
Asamera	12850	$22⅝	22⅛	22½	+ ½
Asbestos	1400	$32	31⅛	31	— ½
Asoc Porc	584	440	420	440	+15
Astral	800	315	310	310	—10
Atco A	9920	$28¾	28½	28¾	+ ¼
Atlas Yk	500	79	79	79	— 2
Ato Hard A	500	$10½	10½	10½	
BC Sugar A	z21	$40⅜	40⅜	40⅜	
BP Can	12720	$45¼	45	45	+ ½
Bachelor	18700	$5⅞	5¾	5¾	+ ⅛
Bakertalc	14500	124	122	124	+ 2
Bank Mtl	8998	$29½	29⅛	29¼	+ ¼
Bank N S	8689	$32⅝	32	32	— ⅝
Bankeno	1300	$7¾	7½	7½	
Barbecon	200	19	19	19	
Barex	2300	32	31	31	+ 1
Bary Expl	200	189	189	189	+ 4
Basic Res	15166	$17½	17	17¼	— ⅜
Bay Mills	1900	$6⅜	6	6	— ⅛
Bell Canad	27935	$19⅞	19⅝	19¾	+ ⅛
Bell A pr	z15	$58⅛	58⅛	58⅛	
Bell D pr	200	$58½	58½	58½	
Bell 2.28	z75	$29⅝	29⅝	29⅝	
Bell 1.96	1050	$23¾	23½	23⅝	+ ⅛
Bell 2.05	2750	$22⅞	22⅝	22⅝	— ⅛
Bighart O G	1700	$8½	8½	8½	+ ¼
Black Phot	725	$15½	15½	15½	— ½
Blakwod A	200	450	450	450	
Bombr	201	$15¾	15¾	15¾	+ ⅛
Bonza O	13495	$10⅞	10½	10¾	+ ¼
Bonanza W	2600	485	470	480	+ 5
Bow Val	102410	525	24½	24⅝	+ ¼
Bow Vly 7	3800	$87½	85	86¼	+1¼
Bralor Res	2915	$15¾	15⅛	15⅛	+ ⅛
Bramalea	200	$11	11	11	
Brscn A	103063	$30¾	29½	30⅜	+ 1
Brenda "M	750	$36⅜	36	36	+ ¼
Brinco	6905	$8½	8⅜	8½	
Brinco p	617	$6	5⅝	5⅝	— ¼
BCFP	6950	$16¾	16¼	16¾	+ ¾
BCRIC	17855	$7	6¾	7	+ ¼
BC Phone	3024	$16½	16¼	16¼	— ⅜
BCPh 4½ p	z60	$47	46	46	
BCPh 4¾ p	z35	$52¼	47¾	47¾	
BCPh 1956	z25	$48¾	48¾	48¾	
BCPh 4.84	100	$13¾	13¾	13¾	
BCPh 5.15	z20	$55¾	55¾	55¾	
BCPh 5¾ p	z10	$57¾	57¾	57¾	
BCP 10.16 p	271	$24⅞	24⅞	24⅞	— ⅜
Brout Reef	1500	192	192	192	+ 2
Brunswk	8135	$15	14⅞	15	+ ⅛
C					
CC Yac	152200	355	325	355	+10
CAE	4100	$23½	22¾	23½	+ 1
CCL Ind	7200	$7⅛	7	7	
CIL	1150	$27¾	27½	27¾	
CME Res	700	290	290	290	
Cad Frv	31696	$25	24¾	25	+ ¼
Cad Frv A	z60	$8¼	8½	8⅛	
Cal Pow A	4750	$18⅝	18¾	18⅝	+ ⅛
Cal P 5 p	z5	$60½	60½	60½	
Cal P 10 p	15	$104½	104½	104½	+ 1
Calvert	5650	305	295	295	—15
Camel O G	16391	$10¾	10⅜	10½	+ ⅜
Camflo	16200	$33¾	32¾	33¾	+1⅛
Camp RL	16540	$70⅜	69	69	+ ¼
Can Cem	300	$11¾	11¾	11¾	
C Cem 6½	z50	$13¼	13¼	13¼	
CCem 2 p	4400	$13¾	13½	13½	— ¼
CDC	4410	$14½	14⅛	14½	+ ½
CDC pr B	296	$157	151	157	+ 7
C Nor West	7525	$28	27¼	28	+ ½
CanP E	230334	$31	28¾	30	+1½
C Packrs	575	$32	31¾	31¾	
Can Perm	5331	$18¼	18	18¼	+ ⅛
C Safway p	z10	$85	85	85	
CS Pete	9800	$22	21½	21⅝	
Can Trust	534	$26½	26¼	26¼	— ¼
Cdn Arrow	1400	205	200	200	
CCablesy A	3920	$9⅛	9	9⅛	
CCablesy B	2125	$8⅜	8½	8½	— ⅛
C Curtis	1500	98	92	98	+ 3
C Formst	1120	$13	12¾	13	
CI Bk Com	30041	$29⅝	29	29¼	+ ⅜
C Lencour	5000	120	116	120	
C Marconi	2500	$22¼	22	22¼	+ ¼
CNat R	20850	$20⅝	20¼	20¼	— ⅜
C Ocdental	1735	$14⅛	14	14	— ⅛
CP Ltd	98035	$50¼	49½	50¼	+⅜
CPL A p	400	$8½	8½	8½	
C Reserve	200	$22⅞	22¾	22¾	+ ¼
Cdn Tire	100	$25¼	25¼	25¼	— ¼
Cdn Tire A	1700	$28¼	27¾	28	+ ¼
C Utilties	4600	$23	23	23	— ¼
CUtil 2nd	1000	$27¼	26½	27¼	+ ½
Canbra	1475	$7¼	7	7¼	+ ¼
Candel Oil	z3	$31¾	31¾	31¾	
Canray	2750	310	300	300	
Canron A	1650	$16⅝	16⅜	16⅝	
Cara	600	$8¾	8¾	8¾	+ ⅛
Cara A	600	$7⅞	7¾	7¾	+ ⅛
Carl OK	8355	$9¾	9½	9¾	+ ¼
Carl A p	900	$23½	22¾	23	+ ¼
Carma A	10400	$26	25¼	26	+ ¾
Carolin M	4050	$24½	22¾	23	— 1
Car	500	390	390	390	
Cassiar	1500	$14¼	14⅛	14¼	+ ⅛
Celanese	7350	$7¼	7⅛	7¼	
Celan 175 p	100	$17⅜	17⅜	17⅜	+ ¼
Ctl Fund A	1000	$6	6	6	
Cent Pat	6300	480	460	480	+25
Chnclr	3400	$5¼	5⅛	5⅛	— ⅛
Charter Ol	735	290	276	276	— 4
Cherokee	4600	$11½	11⅛	11⅜	+ ⅜
Chib Kay	12000	44	42	42	— 1
Chieftan D	925	$25	24	25	+1¼
Chromaco	1000	275	275	275	+25
Chrysler	3740	$10¾	10½	10¾	+ ¼
Cockfield	100	450	450	450	
Coin Lake	72800	107	94	102	+ 9
Cmplx	2000	325	325	325	+ 5
Cominco	3733	$66	64	65¾	+2¼
Comrcl O G	7000	360	355	360	
Comtech	200	320	320	320	+20
Coniagas	200	265	265	265	+15
Con Bath A	6190	$16½	14⅞	16⅜	
Con Fardy	5736	310	295	310	+23
C Durham	7800	262	257	260	— 2
C Marben	1500	200	196	200	
C Morisn	4200	400	380	380	
Cons Prof	6000	205	200	200	— 9
C Rambler	1200	$5	485	495	
Consoltex	1200	$7¼	7	7	— ¼
Con Distrb	19030	$10¼	9¾	10⅛	+ ¼
Conventrs	2600	$17¾	17¼	17⅜	+ ⅛
Conwest B	1100	$5	490	490	+15
Cop Fields	100	$18	18	18	
C Falcon C	17310	$12¾	12½	12½	
Coseka R	9600	$20⅜	20¼	20½	+ ⅛
Costain Ltd	2482	$10	9¾	10	+ ¼
Courvan	4100	220	210	210	—10
Craigmt	1625	$6	6	6	
Crain R L	750	$13½	13⅛	13½	
Crwn Life	109	$77	77	77	— ⅛
C Zelrba A	7700	$24¼	24¼	24¼	
Crush Intl	4000	$13	13	13	— ¼
Cuvier M	500	83	83	83	+ 1
Cyprus	5550	$22½	21⅞	22⅛	— ¼
Czar Res	18030	$17¾	17½	17⅝	+ ⅜
D to G					
DRG Ltd A	1700	$7⅛	7	7⅛	+ ⅛
Dalco Pet	650	$9	8⅞	9	
Daon Dev	52476	$10¼	10⅛	10¼	
Daon 9½ p	1000	$8⅞	8¾	8⅞	+ ⅛
Dejour Mn	92900	154	149	150	+ 3
D Eldona	12350	210	205	205	— 4
Delhi Pac	9500	90	85	85	— 3
Denison	18010	$52⅞	52	52¾	+ 1¼
Dicknsn	31950	$20⅜	20	20⅛	— ⅛
Digtech	5284	$9¾	9¾	9¾	+ ⅛
Discovry	36110	238	225	230	— 1
Doman I	17030	$11¾	11	11½	+ ½
Dome Mine	1650	$129	127⅞	128⅞	+2⅜
Dome Pete	24835	$87½	86¼	87¼	+ ⅜
DPete A p	500	$20⅜	20⅜	20⅜	+ ⅜
D Bridge	7310	$19	18¾	18⅞	+ ⅛
D Citrs A	100	445	445	445	+ 5
DExplor	36400	95	89	91	+ 6
Dofasco A	5900	$43⅜	41¼	41¼	— ½
Dom Store	1168	$18½	18½	18½	
D Textie	2750	$15	14¾	14⅞	+ ⅜
D Textie p	z9	$104	104	104	
Domtar	2805	$25⅜	25⅜	25⅜	+ ¼
Domtar pr	700	$10½	10½	10½	— ¼
Dover Ind	100	$15	15	15	
Dr Mc C A	400	$11	11	11	
Dunde Pal	2000	115	112	113	— 2
Dunraie	500	165	165	165	— 5
Dylex L A	2102	$11⅝	11½	11⅝	+ ¼
Dynamar	1875	$5¼	5⅛	5¼	+ ⅛
East Sul	2500	375	375	375	
Estn Prov	100	$12	12	12	+ ¼
Ego Res	10400	215	210	215	+ 5
Elhom	39000	$8⅞	8½	8⅞	+ ⅜
Emco	8100	$13¾	13¼	13¾	+ ½
EquiTrust	429	$7⅛	7⅛	7⅛	— ⅛
Extndcar	400	$9¾	9¾	9¾	+ ⅛
Fibrg Nik	5785	$132	131½	132	
Fathm Ocn	6200	270	260	270	+10
Fed Ind A	900	$8½	8½	8½	+ ¼
Fed Pion	200	$40⅞	40⅞	40⅞	+ ⅞
F Calgary	10390	270	260	270	+15
F City wt2	300	$8	8	8	
F City Tr C	z25	$6⅞	6⅞	6⅞	
Foodex p	2300	$6⅛	6	6	— ⅛
Ford Cnda	200	$48½	48	48½	+ ½
F Sea A pr	300	$7⅛	7⅛	7⅛	
Francana	12860	$20⅜	20	20⅜	+ ¾
Fruehauf	400	$9¾	9¾	9¾	— ⅛
G&H Steel	1500	185	185	185	
G M Res	6100	$6½	6¼	6¼	— ⅛
Gaz Metr	z10	$6½	6½	6½	
Gaz 5.40 p	z50	$55½	55½	55½	
G Distrb A	800	$11	10¾	10¾	+ ⅛
G Distrb w	400	465	465	465	+ 5
GMC	z21	$64⅜	64⅜	64⅜	
Genstar L	16870	$39	37⅝	39	+ 1
Gnstar 2.35	4100	$38⅞	38	38⅞	+ ⅜
Gesco Dis	300	265	265	265	
Giant Yk	4150	$29	27½	27½	+ ½
Gibraltar	11400	$16⅛	15¾	15¾	— ¼
Gibe Rlty p	1050	$20¾	20¾	20¾	
Goldale A	2600	56¼	6⅛	6¼	+ ⅛
Goldund M	13550	315	310	315	+10
Graft G	2300	$14½	14⅛	14½	
Grandma	2200	260	255	260	+10
GL Forest	100	$57½	57½	57½	+ ⅛
Gt West S	2450	440	425	440	+15
G West wt	1600	66	66	66	— 4
Greyhnd	300	$18¼	18¼	18¼	
Guar Trst	102	$8	8	8	
Gulf C	122330	$33⅛	32⅜	32½	
Gulfstrem	13100	$10⅜	10⅛	10¼	+ ¼
H to L					
HCI Hldg A	200	$36½	36½	36½	+1¾
HCI Hldg B	1000	$36½	36	36	+1½
Hard Crp A	1250	260	255	260	+ 5
Hard Crp C	275	190	190	190	
Harlequin	2640	$22¼	22	22	
Harris A	z50	435	435	435	
Harris B	z75	410	410	410	
Hatleigh A	170	$5½	5½	5½	
Hatleigh B	255	$5¾	5¾	5¾	— ⅛
Haves D	z30	$8⅛	8⅛	8⅛	
Hedway A	7600	$6⅜	6⅛	6⅜	+ ¼
Highfield	1000	325	325	325	
Highplnr A	z99	$61	61	61	
H Bay Mng	2300	$29⅛	29	29	+ ⅜
H Bay Co	1437	$26	25⅜	26	+ ½
HBC pr	306	$19	19	19	— ⅛
HB Oil Gas	44441	$36¾	35⅜	36½	+1⅜
Husky	107283	$18⅞	18	18¾	+1¼
Husky wf 7	4200	$15¼	15	15¼	+ ¾
Hydra Ex	25565	103	97	101	+ 4
IAC	6195	$11	10¾	11	
IAC 4½ p	z22	$63⅜	63½	63⅝	
ICG Util p	100	$15	15	15	+ ⅜
IU Intl	3416	$20¾	20⅝	20¾	
Imp Oil A	59990	$42⅝	41⅞	42	— ⅛
Inco	64337	$28⅛	27⅜	27⅜	— ¼
Inco 7.85	1600	$21¼	21	21	
Indal	10600	$15¼	15¼	15¼	
Inglis	200	$14	14	14	+ ¾
Inland Gas	700	$15	15	15	
Inter-City	4600	$18	17¾	18	+ ⅜
Intrmetco	100	$12	12	12	— ¼
IBM	2659	$77	77	77	
Intl Thom	2000	$9⅛	9	9⅛	— ⅛
Intpr Pipe	4211	$18½	18¼	18½	+ ⅜
Iron Bay T	100	$6¾	6¾	6¾	
Irwin Toy	1061	375	375	375	+15
Ivaco	3850	$20	19⅝	19⅝	— ¼
Ivaco 8.85	400	$44	44	44	— ¼
J Q Res	4000	150	150	150	+ 5
Jannock	600	$12¾	12½	12½	
Jannock 8	z100	$12	12	12	
Jannock wf 2	750	$6¾	6¾	6¾	
Jorex Ltd	10500	100	96	100	
Joutel	6300	135	135	135	+ 2
Kaiser Re	7386	$33⅝	33	33⅝	+ ⅜
Kam Kotia	25120	$7⅝	7	7½	+ ⅜
Kaps Tran	4945	134	131	134	+ 4
Keeprite	650	$16⅜	16¼	16⅜	+ ⅛
Kelly D A	550	$9½	9	9	— ½
Kelsey H	200	$27½	27¼	27¼	— ¼
Kerr Add	5337	$19⅜	19⅛	19¼	
K Anacon	2500	90	90	90	
La Luz	z25	$5⅞	5⅞	5⅞	
Labatt A	1783	$24⅛	24	24	
Lacana	20540	$10¼	9⅞	10⅛	+ ¼
Lacana w	3500	$7	6¼	6¾	+ ½
Laidlaw A	1200	$7⅜	7⅜	7⅜	+ ¼
Laidlaw B	1800	$6½	6½	6½	+ ⅛
Laidlaw 8	400	$8	8	8	
LDnt Cem	250	$5¼	5⅛	5⅛	+ ⅛
L Shore	12047	$18	17	17¾	+ 1
Lasitr Km	650	190	190	190	
Laurasia	5000	109	107	109	+ 1
Lau Fin p	598	$13½	13⅜	13⅜	
Lava Cap	300	$10½	10⅜	10⅜	
Leigh Inst	1000	$11¼	10¾	11¼	+ ½
Liberian	z20	440	440	440	
LL Lac	6478	$20½	19½	19⅝	+1⅛
Loblaw Co	2908	$6⅛	6	6	
Lob Co pr	100	$25½	25½	25½	+ ¾
Lob Ltd Ap	150	$15	15	15	— ¼
Lochiel	1600	$7⅞	7¾	7⅞	+ ⅛
Lochiel A	z90	$13½	13½	13½	
Lytton M	z112	74	74	74	
M to O					
MICC A	110	$23¼	23¼	23¼	— ¼
MICC 8¾	516	$20¼	20¼	20¼	
MSZ Res	3700	237	232	232	—,6
MTS Inter	3500	90	89	89	— 3
Mclan H A	4825	$17	16⅞	17	+ ⅛
MB Ltd	7035	$34¼	34	34⅛	— ⅛
Madeline	1500	240	240	240	— 2
Madsen	800	204	200	200	— 4
Magna A	3000	$12⅝	12½	12½	
Magnetcs	2000	150	150	150	
Majstc Wil	11633	$7¼	6⅞	7	+ ⅛
Malartic	3100	370	360	370	+20
Man Bar	5300	139	135	135	— 1,
Maritime	700	$24¼	24¼	24¼	
Mar T 940	364	$9⅞	9⅞	9⅞	
Mar T 765	400	$9	9	9	+ ½
Markel F	z37	470	470	470	
Mark Spnc	6325	$10	9⅞	10	+ ¼
Mass Fer	8690	$10⅛	9¾	9⅞	+ ⅛
Mas F A	2700	$20	19⅝	19⅞	— ¼
Mas F B	1100	$20	20	20	
Matchan	13500	72	70	72	+ 3
Mc Adam	1000	71	71	71	
Mc Intyre	1500	$85½	85½	85½	+ ½
McLaghln	100	$8¼	8¼	8¼	
McLghl 10 p	z40	$11⅛	11⅛	11⅛	
Mentor	1200	$7⅛	6⅞	6⅞	— ¼
Mercantil	3875	$20½	20¼	20½	+ ⅜
Merland E	96699	$9⅞	9⅝	9⅞	+ ¼
Midcon	z40	240	240	240	
Minri Res	8600	239	233	235	
Mitel Corp	16230	$31⅞	31½	31⅝	— ⅛
Molson A	277	$33	33	33	+ ⅜
Monarc W	1000	28	28	28	— 2
Moneta P	z200	93	93	93	
Mtl Trust	600	$22	21½	22	+ ½
Moore	27130	$38⅜	36⅜	38⅜	+1⅝
Mtn States	11600	$12¾	12¼	12⅝	+ ¼
Murphy	1650	$36	35½	35½	
NBU Mine	2200	390	380	385	
Nat Bk Can	5160	$13⅞	13⅝	13⅞	+ ⅛
Nat Pete	5500	345	345	345	
Nat Sea A	100	$12¼	12¼	12¼	— ⅛
Neomar	9128	445	425	445	+10
NB Tel	636	$19¾	19¼	19¾	+ ⅛
N Kelore	16500	72	68	69	— 2
N Provid D	2000	55	55	55	— 2
N Que Ragt	1600	$5¾	5½	5¾	+ ⅜
N Senator	79700	152	148	152	+ 6
N York Oil	1083	290	280	280	
Nfld LP A	1515	$25¾	25½	25¾	+ ¾
Newnor	500	38	38	38	— 1
Nick Rim	31700	61	57	61	+ 5
Noble M	170	146	146	146	+ 4
Nor Acme	10900	158	154	155	— 3
Noranda	91817	$28¾	28¼	28¾	+ ⅜
Norbaska	1000	68	68	68	
Norcen	34017	$37	36⅛	36¾	+ ¾
Norcn 288	500	$65	64	65	+ 2
Norlex	2000	37	36	36	+ 1
NC Oils	100	$18¼	18¼	18¼	+ ⅜
Nor Cf 785p	400	$9¾	9¾	9¾	
Nor Tel	14106	$38½	38	38½	+ ½
Northgat	7050	$10¾	10½	10⅝	— ⅜
Northld	13500	90	87	87	— 2
Northstar	2300	$6⅞	6¾	6⅞	
NW Util p	z50	$41¼	41¼	41¼	
N Beauc	9160	105	92	94	—14
NS Savngs	200	$11¼	11¼	11¼	
Nowsco W	2470	$33	33	33	
Nu-Wst A	11941	$27¾	27¾	27¾	+ ⅜
Nu-Wst B	103	$27⅛	27⅛	27⅛	— ¼
Nu-Wst p	z50	$17¾	17¾	17¾	
Nu-Wst 9 p	150	$18½	18½	18½	— 1
Nuforf Res	2000	94	94	94	— 1
Numac	1700	$33¼	32½	32½	— ½
Oakwood	4603	$19¾	19¼	19½	— ⅛
Oakwod pr	3075	$26	25⅝	25⅝	— ⅜
Obrien	2700	260	256	257	— 3
Occdntl Pt	2020	$28½	28½	28½	
Ocelot A	900	$33	32½	33	+ ½
Ocelot B	11360	$33½	32⅛	33½	+1¼
Omega	1400	$7¼	7⅛	7¼	
Onaping	5400	$5	495	495	
Oshawa A	12600	$10⅝	10½	10½	+ ⅛
Osisko	515	57	57	57	— 2
P to S					
PCL Indust	500	$6½	6½	6½	
Pac Coper	3035	420	415	420	— 5
Pac Nth 6¾	100	$16¾	16¾	16¾	
Page Pet	1954	$27	26½	27	+ ⅝
Pagurian A	3440	$8⅜	8	8⅜	+ ⅜
Paloma P	320	$5⅞	5⅞	5⅞	
Pamour	28625	$19⅝	19⅜	19½	+ ½
Pan Cana A	600	$7	7	7	
Pan Cana B	2700	$6⅞	6¾	6⅞	+ ⅛
Pan Centr	17500	315	300	310	+ 5
PanCan P	z25	$86¼	86¼	86¼	
Pango Gld	2000	120	120	120	+ 9
Parlake	1300	265	265	265	+ 5
Pembina	1800	$12½	12⅜	12⅜	+ ¼
Penn West	1300	225	215	215	—10
Pennant	11300	252	247	249	+ 1
Penningtn	z2	$6¾	6¾	6¾	
P Jewl A	300	$13½	13½	13½	+ ¼
Petro Sun	2500	360	355	360	+15
Petrofina	3937	$60	59¾	60	+ ⅛
Phillips Cb	800	$13¼	13¼	13¼	
Phonix Oil	659	$8	8	8	+ ⅛
Phnx Oil w	500	195	195	195	— 5
Pine Point	875	$39	38½	39	+ ½
Place G	10000	315	300	300	
Placer	9225	$24¾	24½	24⅝	+ ⅛
Pominex	1000	175	175	175	— 5
Ponder	3000	213	212	212	— 1
Powr Corp	3000	$18	17⅝	17⅞	+ ⅛
Prado Exp	6500	90	89	90	
Precamb	10480	$6⅜	6¼	6⅜	+ ⅛
Premier C	13420	$26¼	26	26⅛	
Provigo	300	$36½	36½	36½	—1½
QMG Hldg	14400	57	6¾	6¾	
Qasar Pet	2500	$5	5	5	
Que Sturg	28000	$6⅛	6	6	
Ram	3300	$21⅞	21½	21½	— ¼
Ram wt	300	$12⅜	12¼	12⅜	— ⅛
Rchmn	748	$10¼	10	10	— ¼
Ranger	22600	$42⅝	41¾	42½	+ ¾
Rayrock	21800	425	410	425	+15
Redpath	400	$16¾	16¾	16¾	— 2
Redstone	4600	151	145	145	— 8
Reed Pap p	3984	$13¼	13⅛	13⅛	
R Sth A	1200	$11	11	11	
Reichhold	2398	$13¼	12¾	13¼	+ ½
Reitman	500	$16½	16½	16½	+ ¾
Reitman A	150	$18	18	18	+ ¼
Res Servic	650	$11½	11½	11½	— ⅛
Revelstk	100	$9¾	9¾	9¾	
Revnu Prp	11792	209	206	207	+ 6
Rio Algom	709	$33⅛	32¾	33⅛	+ ⅛
Rio 8.5	276	445	445	445	
Rio Alto	1250	275	275	275	
Rolland	2200	$8	8	8	+ ⅛
Roman	100	$67	67	67	— 1
Ronyx Cor	3000	470	470

Options

Wednesday

"Closing prices of all traded options. Sales unit is 100 shares. P denotes puts. (Trans-Canada options combine Montreal and Toronto exchange option trading):

Options			Vol	Int	Last	Close
Ab Prc	Fb	17½	5	177	$4⅛	$21
Ab Prc	Fb	20	21	1054	195	$21
Ab Prc	Fb	22½	82	365	85	$21
Ab Prc	My	20	37	100	$2½	$21
Ab Prc	My	22½	10	20	150	$21
Ab Prc	My	20	7	899	170	$21
Ab Prc	Nv	22½	61	723	60	$21
Alcan	Fb	32½p	1	9	150	$38⅛
Alcan	Fb	35	10	203	$5½	$38⅛
Alcan	Fb	40	26	241	$2⅛	$38⅛
Alcan	Fb	45 p	5	5	$7⅜	$38⅛
Alcan	My	40	10	22	$3¾	$38⅛
Alcan	My	40 p	1	1	$5	$38⅛
Alcan	Nv	35	18	521	$4	$38⅛
Alcan	Nv	37½	13	194	$3	$38⅛
Alcan	Nv	40	43	307	190	$38⅛
Alt GA	Nv	32½	5	382	$2	$32⅞
Alt GA	Nv	35	26	931	100	$32⅞
Aqutin	Mr	55	1	2	$14¾	$62
Aqutin	Mr	70 p	1	4	$10¾	$62
Aqutin	Sp	50	2	166	$11¾	$62
Aqutin	Sp	60	30	320	$4½	$62
Aqutin	Sp	65	5	683	$2	$62
Aqutin	Sp	65 p	3	39	$4⅞	$62
Aqutin	Sp	70	65	285	90	$62
Aqutin	Dc	50	6	23	$15	$62
Aqutin	Dc	60	11	149	$8⅜	$62
Aqutin	Dc	60 p	5	88	$4⅞	$62
Aqutin	Dc	65	18	162	$6¼	$62
Aqutin	Dc	70	12	134	$4¼	$62
Asama	Ja	20	10	44	$4⅛	$22
Asama	Ja	22½	4	238	$2¾	$22
Asama	Ja	25	5	214	165	$22
Asama	Ap	25	3	29	$2¾	$22
Asama	Oc	22½p	12	527	160	$22
Asama	Oc	22½p	10	113	185	$22
Asama	Oc	25	7	1096	70	$22
Asama	Oc	27½	1	441	40	$22
Bell Can	Fb	20	20	494	100	$19¾
Bell Can	Fb	22½	23	229	25	$19¾
Bell Can	Nv	17½	5	350	$2½	$19¾
Bell Can	Nv	20	98	1166	45	$19¾
Bell Can	Nv	22½	7	878	10	$19¾
Bk Mtl	Fb	25	2	246	$5	$29½
Bk Mtl	Fb	30	10	971	160	$29½
Bk Mtl	My	27½	20	31	$3¾	$29½
Bk Mtl	Nv	22½	1	143	$7	$29½
Bk Mtl	Nv	27½	10	583	$2½	$29½
Bk Mtl	Nv	27½p	2	14	40	$29½
Bk Mtl	Nv	30	50	1368	90	$29½
Bk NS	Mr	32½	2	78	$2¾	$32⅜
Bk NS	Sp	32½p	10	29	80	$32⅜
Bk NS	Dc	25	2	129	$8	$32⅜
Bk NS	Dc	32½	7	42	$2	$32⅜
Bk NS	Dc	35	2	2	90	$32⅜
Bow Val	Ja	15	16	202	$9½	$24⅜
Bow Val	Ja	16⅔	1	117	$8¼	$24⅜
Bow Val	Ja	20	20	303	$6¼	$24⅜
Bow Val	Ja	22½	36	330	$4½	$24⅜
Bow Val	Ja	25	55	501	$3¼	$24⅜
Bow Val	Ja	25 p	2	31	$3⅛	$24⅜
Bow Val	Ap	27½	9	90	$3	$24⅜
Bow Val	Oc	15	1	801	$8⅞	$24⅜
Bow Val	Oc	16⅔	3	772	$8	$24⅜
Bow Val	Oc	18⅔	3	542	$6⅜	$24⅜
Bow Val	Oc	20	130	2276	$5⅜	$24⅜
Bow Val	Oc	21⅔p	6	130	110	$24⅜
Bow Val	Oc	22½	49	1819	$3⅜	$24⅜
Bow Val	Oc	22½p	12	181	150	$24⅜
Bow Val	Oc	25	123	3998	52	$24⅜
Bow Val	Oc	25 p	6	162	$2¾	$24⅜
Bow Val	Oc	27½	60	1564	120	$24⅜
Bow Val	Oc	27½p	10	48	$4⅜	$24⅜
BP Can	Ja	45	6	49	$4¼	$44½
BP Can	Ja	50	7	63	$2½	$44½
BP Can	Oc	40	1	98	$5½	$44½
Brscn A	Nv	27½	110	507	$3½	$29⅜
Brscn A	Nv	30	96	409	155	$29⅜
C Im B	Mr	25	15	36	$4⅜	$28⅞
C Im B	Mr	27½	100	181	$2¾	$28⅞
C Im B	Mr	30	22	74	165	$28⅞
C Im B	Sp	25	1	57	$4⅛	$28⅞
C Im B	Sp	27½	25	121	160	$28⅞
C Im B	Dc	22½	3	11	$6⅜	$28⅞
C Im B	Dc	25	12	98	$4¼	$28⅞
C Im B	Dc	27½	14	135	$2⅜	$28⅞
C Im B	Dc	30	16	27	100	$28⅞
G Ti A	Ja	30	5	27	75	$27¾
CanP E	Fb	22½	20	76	$6½	$28½
CanP E	Fb	25	2	93	$4¾	$28½
CanP E	Fb	27½	5	7	$3⅜	$28½
CanP E	Nv	20	11	73	$8¼	$28½
CanP E	Nv	22½	34	219	$5¾	$28½
CanP E	Nv	25	31	490	$4	$28½
CanP E	Nv	25 p	2	23	65	$28½
CanP we	Nv	27½	20	104	$2	$28½
CanP E	Nv	27½p	2	2	160	$28½
CP Ltd	Fb	35	5	34	$14	$48⅞
CP Ltd	Fb	40	34	77	$8⅞	$48⅞
CP Ltd	Fb	45	32	76	$4⅝	$48⅞
CP Ltd	Fb	50	13	12	$2⅛	$48⅞
CP Ltd	My	50	5	5	$2½	$48⅞
CP Ltd	Nv	35	53	128	$13½	$48⅞
CP Ltd	Nv	40	15	409	$8⅞	$48⅞
CP Ltd	Nv	40 p	10	36	50	$48⅞
CP Ltd	Nv	45	40	410	54	$48⅞
CP Ltd	Nv	45 p	1	18	175	$48⅞
CP Ltd	Nv	50	28	386	130	$48⅞
CP Ltd	Nv	50 p	8	21	54	$48⅞
D Pete	Ja	75	12	82	$18	$86⅝
D Pete	Ja	75 p	8	86	$3⅜	$86⅝
D Pete	Ja	80	4	223	$14¾	$86⅝
D Pete	Ja	80 p	10	59	$5½	$86⅝
D Pete	Ja	85	5	169	$10¾	$86⅝
D Pete	Ja	85 p	110	145	$6½	$86⅝
D Pete	Ja	90	22	1212	$9½	$86⅝
D Pete	Ja	95	10	89	$7¾	$86⅝
D Pete	Ap	95	2	167	$10¾	$86⅝
D Pete	Oc	55	11	282	$32½	$86⅝
D Pete	Oc	65 p	10	59	75	$86⅝
D Pete	Oc	70	3	949	$19	$86⅝
D Pete	Oc	70 p	1	114	140	$86⅝
D Pete	Oc	75	3	1004	$12¾	$86⅝
D Pete	Oc	75 p	38	199	$21¼	$86⅝
D Pete	Oc	80	45	1511	$11¾	$86⅝
D Pete	Oc	80 p	5	292	$3½	$86⅝
D Pete	Oc	85	67	2211	$8⅛	$86⅝
D Pete	Oc	85 p	43	305	$4¾	$86⅝
D Pete	Oc	90	88	2182	$5½	$86⅝
D Pete	Oc	90 p	5	187	$8½	$86⅝
D Pete	Oc	95	96	1075	$3½	$86⅝
D Pete	Oc	95 p	4	51	$10½	$86⅝
Denis	Ja	55	1	35	$4¼	$51½
Denis	Ja	55 p	2	10	$5¼	$51½
Denis	Ap	50	1	13	$8½	$51½
Denis	Oc	45	1	295	$8¼	$51½
Denis	Oc	50	6	395	$4½	$51½
Denis	Oc	55	29	642	$2½	$51½
Dom M	Ja	70	1	9	$60	126½
Dom M	Ja	140	1	5	$11	126½
Dom M	Ap	140	1	9	$16½	126½
Dom M	Oc	80	2	44	$48¾	126½
Dom M	Oc	90	1	81	$36	126½
Dom M	Oc	100	1	60	$25½	126½
Dom M	Oc	120	15	123	$15	126½
Dom M	Oc	130	23	119	$9¼	126½
Dom M	Oc	140	13	69	55	126½
Gnstar	Ja	25	5	10	$13	$37¾
Gnstar	Ap	35	20	30	$6½	$37¾
Gnstar	Ap	40	21	25	$3¼	$37¾
Gnstar	Oc	30	1	99	$8	$37¾
Gnstar	Oc	35	5	53	$3	$37¾
Gnstar	Oc	40	7	62	125	$37¾
Gulf C	Fb	27½	10	157	$4¼	$32½
Gulf C	Fb	30	18	624	$6½	$32½
Gulf C	Fb	30 p	2	123	$2⅝	$32½
Gulf C	Fb	32½	11	191	$4¾	$32½
Gulf C	Fb	32½p	5	25	$3½	$32½
Gulf C	Fb	35	111	1087	$3½	$32½
Gulf C	My	30	8	48	$7	$32½
Gulf C	My	30 p	1	1	$3⅛	$32½
Gulf C	My	32½p	2	4	$3¾	$32½
Gulf C	My	35	2	19	$4⅜	$32½
Gulf C	Nv	24	11	242	$8¼	$32½
Gulf C	Nv	26 p	5	285	75	$32½
Gulf C	Nv	27½	4	98	$5⅝	$32½
Gulf C	Nv	27½p	12	130	75	$32½
Gulf C	Nv	28	71	1212	$5⅞	$32½
Gulf C	Nv	28 p	15	179	125	$32½
Gulf C	Nv	30	308	2098	$4¼	$32½
Gulf C	Nv	30 p	105	707	155	$32½
Gulf C	Nv	32	217	2345	$3⅜	$32½
Gulf C	Nv	32 p	13	281	$2¼	$32½
Gulf C	Nv	34	431	3771	$2⅜	$32½
Gulf C	Nv	34 p	20	209	$3⅞	$32½
Gulf C	Nv	36	161	3468	190	$32½
Gulf C	Nv	38	150	3597	115	$32½
Gulf C	Nv	38 p	4	8	$7⅛	$32½
HB MVN	Dc	27½	10	237	$3⅛	$28⅜
HB Mn	Dc	30	1	7	$2⅛	$28⅜
HBOG	Nv	32½	1	206	$4¾	$35⅛
HBOG	Nv	35	27	308	$3	$35⅛
HBOG	Nv	40	23	408	140	$35⅛
Husky	Ja	12½	28	43	$6	$17½
Husky	Ja	15	11	176	$4⅛	$17½
Husky	Ja	17½	6	324	$2⅜	$17½
Husky	Ja	20	2	591	160	$17½
Husky	Ap	20	11	288	$2¼	$17½
Husky	Oc	14¼	20	374	$3⅜	$17½
Husky	Oc	15	4	464	$3	$17½
Husky	Oc	17½	142	1994	160	$17½
Husky	Oc	20	35	1476	80	$17½
IAC	Mr	10	24	54	$2¼	$10⅞
IAC	Mr	12½	4	72	85	$10⅞
Inco	Fb	22½	2	482	$6	$27½
Inco	Fb	25	61	317	$4⅜	$27½
Inco	Fb	25 p	1	51	135	$27½
Inco	Fb	27½	104	368	$3⅛	$27½
Inco	Fb	27½p	2	49	$3	$27½
Inco	Fb	30	18	561	$2	$27½
Inco	My	27½	13	13	$4⅜	$27½
Inco	My	30	4	4	$3	$27½
Inco	Nv	22½p	7	38	35	$27½
Inco	Nv	25	158	1061	$3¾	$27½
Inco	Nv	25 p	15	94	55	$27½
Inco	Nv	27½	165	1604	$2⅜	$27½
Inco	Nv	27½p	10	89	175	$27½
Inco	Nv	30	101	1623	125	$27½
Inco	Nv	32½	13	404	55	$27½
IOil A	Fb	35	37	127	$9	$42⅛
IOil A	Fb	40	27	255	$6	$42⅛
IOil A	Fb	40 p	11	45	$2⅛	$42⅛
IOil A	Fb	45	61	461	$3½	$42⅛
IOil A	Fb	50	2	230	$2	$42⅛
IOil A	My	45	3	4	$4	$42⅛
IOil A	Nv	35	9	158	$7⅞	$42⅛
IOil A	Nv	39⅛	19	860	$5	$42⅛
IOil A	Nv	39⅛p	4	177	140	$42⅛
IOil A	Nv	44⅛	102	2538	$2⅜	$42⅛
IOil A	Nv	44⅛p	12	171	$3⅜	$42⅛
IOil A	Nv	49⅛	60	1394	95	$42⅛
IOil A	Nv	54⅛	8	587	50	$42⅛
IOil A	Nv	59⅛	5	438	30	$42⅛
Kaiser	Oc	30	2	176	$3½	$33
Kaiser	Oc	32½	1	85	195	$33
Kaiser	Oc	40 p	1	5	$8	$33
Labat A	Oc	25	20	632	30	$24
MB Ltd	Fb	32½	2	44	$4⅛	$34¼
MB Ltd	Nv	27½	2	401	$6⅞	$34¼
MB Ltd	Nv	32½	3	330	$3½	$34¼
Moore	Fb	40	50	404	120	$36¾
Moore	Nv	35	10	94	$3	$36¾
Moore	Nv	40	60	159	80	$36¾
Nat Bk	Fb	12½	1	209	$2¼	$13¾
Nat Bk	Fb	15	29	177	100	$13¾
Nat Bk	My	12½	124	100	$2⅜	$13¾
Nat Bk	Nv	15	10	55	50	$13¾
Nor Tel	Ja	35	7	51	$5½	$38
Noran	Fb	25	12	184	$4⅜	$28⅜
Noran	Fb	27½	26	238	$3⅜	$28⅜
Noran	Fb	30	152	315	$2¼	$28⅜
Noran	Nv	25	24	748	$4⅛	$28⅜
Noran	Nv	27½	122	2712	$2½	$28⅜
Noran	Nv	27½p	12	57	165	$28⅜
Noran	Nv	30	22	1366	105	$28⅜
Noran	Nv	30 p	5	20	$2¾	$28⅜
Noran	Nv	32½	5	190	50	$28⅜
Noran	Nv	35 p	3	33	$6¼	$28⅜
Norcn	Fb	35	5	77	$3¼	$36
Norcn	My	40	10	84	140	$36
Norcn	Nv	35	56	696	$2⅜	$36
Norcn	Nv	40	18	462	45	$36
Powr C	Fb	15	1	219	$3¼	$17½
Powr C	Fb	17½	5	67	140	$17½
Powr C	Nv	15	10	299	$2¾	$17½
Powr C	Nv	17½	45	201	75	$17½
Rang	Ja	40	1	49	$6¼	$41¾
Rang	Ja	45	2	169	$4⅛	$41¾
Rang	Oc	27½	7	53	$14¼	$41¾
Rang	Oc	32½p	20	46	90	$41¾
Rang	Oc	35	37	373	$7⅜	$41¾
Rang	Oc	35 p	5	82	140	$41¾
Rang	Oc	40	11	401	$4⅜	$41¾
Rang	Oc	40 p	1	83	$3	$41¾
Rang	Oc	45	11	512	$2¼	$41¾
Roy Bk	Oc	50	2	137	$4	$54¼
Roy Bk	Oc	55	10	29	125	$54¼
Segrm	Ja	60	1	1126	$9¾	$66½
Segrm	Ja	65	5	548	$6⅞	$66½
Segrm	Ja	65 p	3	12	$3	$66½
Segrm	Ja	70	1	76	$4⅛	$66½
Segrm	Oc	65	64	993	$4	$66½
Segrm	Oc	65 p	3	69	$2	$66½
Segrm	Oc	70	9	465	$2⅛	$66½
Shell C	Fb	35	127	340	$2¼	$32¾
Shell C	My	32½	3	13	$3⅞	$32¾
Shell C	Nv	30	34	249	$3¼	$32¾
Shell C	Nv	32½	33	550	$2	$32¾
Shell C	Nv	32½p	2	30	$2	$32¾
Shell C	Nv	35	189	1206	110	$32¾
Shell C	Nv	40	3	813	35	$32¾
Stlco A	Fb	30	1	157	$8½	$37¾
Stlco A	Fb	35	7	390	$4⅞	$37¾
Stlco A	Fb	40	20	94	$2¾	$37¾
Stlco A	My	40	15	28	$2⅞	$37¾
Stlco A	Nv	27½	45	422	$10⅜	$37¾
Stlco A	Nv	32½	15	642	$5¾	$37¾
Stlco A	Nv	35	8	280	$3¼	$37¾
Stlco A	Nv	40	7	386	150	$37¾
T-D Bk	Sp	32½	5	24	75	$32⅛
Total P	Ja	25 p	10	63	125	$27¾
Total P	Ja	27½	11	82	$3½	$27¾
Total P	Ja	27½p	3	38	175	$27¾
Total P	Ja	30	9	394	$2¼	$27¾
Total P	Oc	25	10	333	$3¾	$27¾
Total P	Oc	27½p	3	82	165	$27¾
Total P	Oc	30	175	1841	110	$27¾
Total P	Oc	35	3	409	40	$27¾
TrC PL	Nv	22½	10	298	$2½	$23⅞
TrC PL	Nv	25	21	271	55	$23⅞
Wcoast	Mr	12½	10	315	$2⅛	$13¾
Wcoast	Dc	15	11	1146	55	$13¾
Wlkr C	Mr	30	25	387	$2⅝	$30
Wlkr C	Sp	25	4	1024	$4¾	$30
Wlkr C	Sp	27½	251	823	$2¾	$30
Wlkr C	Sp	30	35	1605	100	$30
Wlkr C	Dc	27½	229	1044	$3⅜	$30

Active stocks

Wednesday

TORONTO

Stock	Sales	High	Low	Close	Ch'ge
Gulf Can	215,831	$32½	30⅝	32½	+2
Bow Val I	191,285	$24⅜	23¼	24⅜	+1⅛
Can Pac e	152,402	$28½	26⅞	28½	+1⅞
Cdn Pac I	111,995	$49	45⅞	48⅞	+3⅛
Bell Can	92,398	$19⅞	19⅝	19⅝	— ⅛

Mines and oils

Cons Ram	162,200	500	455	495	+45
New Sen r	108,900	147	141	146	+03
Sudb Cont	62,900	500	480	500	+20
New Kelr	54,000	72	66	71	+02
TnsCan re	178,990	$6⅜	5⅝	6⅜	+¾

NEW YORK

Stock	Sales	Close	Ch'ge
Sony Corp	967,300	113¼	
PhillpsPet	533,600	40	— ⅝
RecognEq n	507,100	17	+3⅛
SearsRoeb	453,200	18¼	+ ¼
Duke Pow	422,700	17⅜	+ ⅜
Westgh El	372,400	26	+ ¾
Am Home	353,600	30¼	+ ⅛
CanPENt g	344,700	24½	+1⅜

London

LONDON (CP) — Closing stock quotations Thursday in new pence unless pounds or U.S. dollars are indicated.

Associated Brit Foods 121; Babcock and Wilcox 93; Bass Charrington 238; BICC 137; Blyvoors $17¼; BOC International 84; Boots 240; Bowater 173; Brit Am Tob 285; Brit Assets Trust 93½; Brit Petroleum 352; Broken Hill Prop 780; Buffels $44; Burmah Oil 194; Canadian Pac £17¾; Charter Cons 238; Cons Gold 543; Courtaulds 64; De Beers 9¾; Distillers 218; Dunlop 73; F.S. Geduld $6⅜; Gen Elec 505; Glaxo 238; Grand Metropolitan Hotels 162; Gr Un Stores A 468; Guest Keen 234; Hawker Siddeley 228; Hoover A 142; ICI 364; Imp Tob 82½; Intl Thomson 322; Kloof $33¾; Marks and Spencer 104; Minorco 349; Metal Box 298; Philips 385; Pilkington Bros 253; Plessey 246; Rank A 176; Rio Tinto Zinc 476; Roan Consol 170; Sel Trust £12 7-16; Second Scott Inv 116½; Shell T and T 422; Tanganyika 346; Thorn EMI 368; Trusthouse 187; Tube Investments 252; Ultramar 346; Unilever 510; Vaals $69; Vickers 129; Western Driefontein $89; Western Deep Level $51¼; West Mines 309; W Holding $80¾; Woolworth 56½; Zambian Copper 40.

$ EXCHANGE

IN VICTORIA today bank purchase of U.S. funds in terms of Canadian dollars is 1.1560 for cash, 1.1565 for cheques and 1.1160 for coins. Selling rates are 1.1680 for cash and 1.1665 for cheques.

IN MONTREAL, the U.S. dollar in terms of Canadian funds at noon today was down 2/25 at $1.1601. Pound sterling was down 7/100 at $2.7506.

IN NEW YORK, the Canadian dollar was up 3/50 at $0.8620 and pound sterling was up 1/10 at $2.3710.

Gold

LONDON (AP) — Closing gold prices Wednesday in U.S. dollars a troy ounce. London 635.25; Paris 634.20; Frankfurt 625.02; Zurich 632.50; Hong Kong 620.63.

Mutuals

TORONTO (CP) — Recent prices of investment funds supplied by The Investment Funds Institute of Canada Wednesday. They are the net asset value per share or unit (NAVPS) last circulated by the fund in accordance with its pricing practice as contained in the prospectus of the fund. n — no sales charge, x — U.S. Fund, v — delayed NAVPS, xd — ex-dividend.

Institute Members	
AGF Group	
Amer Grwth	8.51
Cdn Gs Egy	10.16
Cdn Sec Gth	11.49
Cdn Trusteed	4.04
Corp Invest	8.16
Corp Inv stk	14.61
Grwth Eqty	6.11
Japan	15.92
nMMF	10.28p 10.00
Option Equity	5.14
Special	10.00
Bolton Tremblay	
Cda Cumul	12.28
Income Fund	9.81
Internatnl	11.40
Pld Resrcs	12.05
Taurus	14.39
Calvin Bullock Gr	
Acrofund	2.66
yBanner Fnd	6.28
CIF	6.49
CIF Incm fd	9.83
Central Group	
yCam Grwth	8.14
Compound	8.49
yDividend	8.99
yFund 4000	5.85
yInt'l Engy	3.14
yInt'l Grwth	6.03
yInt'l Income	3.95
yNatRes Gth	6.37
yNorthrn egy	5.81
yRevenue Gth	4.33
yUnivest	7.73
CSA Mgmt. Gr.	
yGoldfund	5.62
yGoldtrust	6.56
Conted Group	
Dolphin Eqty	7.24
yDolphn Mtg	4.97
Cundill Group	
vSecurity	9.05
Value	7.82
Dynamic Group	
ynDyn Amer	6.17
ynDyn Fnd	16.22
ynDyn Incm	5.75
Eaton Bay Group	
Commwlth	22.00
Dividend	5.40
Growth	7.68
Income	3.70
Internatnl	7.26
Viking	9.64
Guaranty Trust Gr	
ynInv Eqty	12.67
ynInv Income	3.98
ynMortgage	9.84
Guardian Group	
Enterprise	1.71
GIS Income	5.66
yGrwth Fd	23.93
North Amer	8.47
Mutual Acum	7.78
Sec Income	9.73
World Equity	7.35
Investors Group	
yBond	4.23
yDividend	8.26
Growth	18.24
yInternatnl	9.93
yJapan	10.47
yMortgage	4.71
yMutual	7.69
yProvdnt stk	10.12
yRetirmnt	11.49
ynJones Hwd	4.80
Montreal Trust Gr	
vEquity	24.30
vIncome	7.36
vInternatnl	11.56
vMortgage	9.39
Principal Gr.	
vCollective	13.28
vGrowth	7.20
vVenture	6.88
yBond	7.85
Prudential Group	
Growth	10.88
Income	4.70
vSask Dv Fund	4.74
Scotiafund Gr.	
Scotiafund	1.77
Scotiafd mtg	.95
Templeton Gth	8.42
United Bond Share	
RoyFund	13.69
RoyFund Inc.	4.77
Universal Group	
Equity	15.47
Income	4.17
Internatnl	5.26
Resource	8.90
Non-Members	
nAltmra Fnd	6.28
Assoc Inv	9.90
yBeaucngx	6.69
Canagex Gr.	
yHypothqs	9.89
yObligatns	8.60
yCapital Gwth	5.81
ynComCp mtg	9.64
C-Op Trust Gr.	
ynCo-op fd	14.73
ynLandmk	18.70
Desjardins Gr	
yActions	13.37
yHypothqs	4.16
yInternatnl	10.85
yObligatns	4.38
yQuebec	6.50
nySpec	9.22
Dixon Krog Gr.	
Dixon, Krog	17.60
Heritage	4.88
Vanguard	12.99
yDomin Cmp	13.71
Dreyfus Group	
yINC	15.19
yInternatnl	22.43
yExectv Intl	1.22
xFid Trend	28.88
nFstCdn mtg	9.97
Fiscon Fund	6.10
Harvard	13.42
Industrial Gr.	
Indust Amer	3.62
Indust Div	7.38
Indust Eq	11.71
Indust Gth	7.43
Indust Incm	8.57
Indust Pens	32.73
Keystone Gr.	
xCus K-2	6.51
xCus S-1	19.86
xCus S-4	8.46
xLex Rsrch	18.94
xManhatn	3.94
yMaritm Eqty	4.06
Marlboro	10.29
nNatrusco	23.00
NW Group	
Canadian	8.68
Equity	12.79
xOne Wm st	18.60
xOppenhmr	9.86
Pemberton Gr.	
nPacific Div	8.11
nPacific Re	5.68
nPacific US	7.22
PHN Group	
yBond	9.05
yCanadian	14.85
yDiv Incm	11.24
Fund	20.86
yPooled	48.41
nyRRSP	24.33
PMF Managmnt	
nPension Mt	12.35
nXanadu Fnd	8.14
nPutnam	13.14
Pret et Revenu G	
American	13.96
Canadian	9.62
yFonds H	4.82
Retraite	10.09
Sterling Group	
Equity	9.04
yMortgage	4.79
ySynchrvst	7.42
xTech	12.16
yTradex	5.85
Trans Canada Gr.	
A	6.38
B	66.35
C	11.80
United Group	
Accumlty	7.89
Accumlty R	8.29
American	2.43
yConf Mrtg	5.03
Horizon	5.25
Security	4.15
Venture	6.31
Venture Ret	10.25
nyWaltaine	34.40
Western Gwth	7.27

New York

Wednesday

Alcan	33⅛	IBM	66⅞
Alcoa	67¾	Int Harv	30½
Ald Chem	52⅛	INCO	23¾
Al-Chlm	31½	Int Paper	41½
Am Air	8⅞	ITT	31
Am Brnd	81⅞	Johns-Man	24⅜
Am Bcast	32½	Kaiser Al	25⅞
Am Can	31⅞	Kennecott	29
Am El P	17⅝	Kraftco	44⅜
Am Motor	5½	LTV	12¼
Am Tel T	52¾	Lifton	60
Ampex	24⅜	Lockheed	31¾
Asarco	40¼	McD Doug	32⅛
Ashland	35½	McLean	11
Atl Rich	46¼	Merck	78
Avco	26¾	Mer Lyn	30
Avon	36⅞	Minn MM	58⅞
Bell How	27⅜	Mo Pac	67¼
Bendix	48	Mobil

Earnings

Campbell Red Lake Mines Ltd., six months ended June 30: 1980, $24,327,000, $1.52 a share; 1979, $9,967,000, 62 cents.

Cassidy's Ltd., six months ended June 30: 1980, $223,000, 16 cents a share; 1979, $109,000, six cents.

Central and Eastern Trust Co., six months ended June 30: 1980, $3,647,000, 67 cents a share; 1979, $3,661,000, 68 cents.

Consolidated-Bathurst Inc., six months ended June 30: 1980, $63,606,000, $2.83 a share; 1979, $42,718,000, $1.85.

Controlled Foods International Ltd., six months ended June 30: 1980, $313,000, 16 cents a share; 1979, $191,000, 10 cents.

Conventures Ltd., six months ended June 30: 1980, $3,657,790, 58 cents a share; 1979, $5,664,751, 97 cents.

Dominion Bridge Co. Ltd., six months ended June 30: 1980, $21,055,000, U.S. funds, 79 cents a share; 1979, $20,034,000, 94 cents.

Donohue Inc., six months ended June 30: 1980, $12,594,000, $6.91 a share; 1979, $3,221,000, $1.15.

Dover Industries Ltd., six months ended June 30: 1980, $1,052,943, $1.19 a share; 1979, $972,784, $1.10.

East Malartic Mines Ltd., six months ended June 30: 1980, $725,000, 17.5 cents a share; 1979, $1,142,000, 27.6 cents.

East Sullivan Mines Ltd., nine months ended May 31: 1980, $404,608, 15 cents a share; 1979, $137,864, five cents.

Greyhound Lines of Canada Ltd., six months ended June 30: 1980, $11,764,764, $1.25 a share; 1979, $5,752,464, 62 cents.

Hamilton Group Ltd., 12 months ended April 30: 1980, $838,864, 15 cents a share; 1979, $1,068,613, 58 cents.

Hawker Siddeley Canada Inc., six months ended June 30: 1980, $15,410,000, $1.84 a share; 1979, $13,271,000, $1.58.

Inter-City Gas Corp., six months ended June 30: 1980, $9,002,000, 81 cents a share; 1979, $7,224,000, 88 cents.

Investors Group, six months ended June 30: 1980, $26,092,000, $1.61 a share; 1979, $28,836,000, $2.02.

Lacana Mining Corp., six months ended June 30: 1980, $6,858,832, 85 cents a share; 1979, $1,519,563, 20 cents.

Northair Mines Ltd., three months ended May 31: 1980, $495,754, nine cents a share; 1979, $361,231, seven cents.

Toyota, Datsun set sales records

TOKYO (AP) — Japan's two largest automobile manufacturers, Toyota Motor Co. and Nissan Motor Co., said today their July production set records.

Company officials attributed the increases mainly to continued surges in domestic demand and rising sales in the U.S. and in European markets.

Toyota's vehicle production in the month was 317,923 units, up 14 per cent from last July and 8.5 per cent higher than June's level. Its previous record for production was set last April at 301,409 units.

Toyota exported 161,735 units, up 39 per cent from last July and up 1.4 per cent from June. Exports to the U.S. rose nearly 19 per cent to 60,935 units. This is almost three per cent lower than June's exports to the U.S.

Nissan Motor, producer of Datsun models, said its production in July came to 257,943 units, up 39 per cent from the year-earlier month.

HOUSE AND ACREAGE

For people who desire roominess and a large property I have a 5-bedroom house with 3 bathrooms, den, country kitchen, sundeck, room for storage in basement. The property is 1.5 acres with good well and septic system. 10 minutes from the city centre in an area of rapidly increasing values. Call me to view for $110,000.

Off. 477-1841 **JEFF BUZIAK** Res. 652-1985

Pgr. 388-6275 #2797

BLOCK BROS. REALTY LTD. 8-21

BY APPOINTMENT ONLY
2296 TRYON RD.
WATERVIEW

This executive, prestigious home is offered at $187,500. Situated on .9 acre of treed land, this luxurious 4,000 sq. ft. home boasts vaulted ceilings vacufloor, intercom, large recreation and entertaining area with FP and bar, 4 bedrooms, 3 bathrooms and much more. Close to a marina, makes it a yachtsman's dream. For an appointment please call:

REALSPAN PROPERTIES LTD. **LAURIE COMO (479-1179)** 8-21

OPEN HOUSE
FRIDAY 1 - 4 P.M.

Lovely four-year-old Cathedral entrance home, located on a sunny cul-de-sac near Mt. Doug. This lovely four years young home is located at 4328 Ramsay Place, off Elindo Cres. in the N. Shelbourne area of Gordon Head. The upper level features three bedrooms (with 3-pce. master ensuite), L.R. with raised hearth F.P., D.R., kitchen with family sized E.A., and sliding glass doors that open onto the trellised sundeck. The main floor consists of a super 25' x 19' family-rec room combination featuring a stone hearth and functional wood stove, a fourth bedroom and lots of room for your workshop.

RICK HAWKES 382-1754 — **Douglas Hawkes Ltd.** 384-7128 8-21

SUBARU HEADQUARTERS
EDWARD motors ltd.
3319 DOUGLAS
384-1161
Dealer 6605

ANNOUNCEMENT

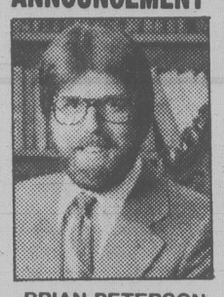

BRIAN PETERSON B.A. (ECONOMICS)

MONTREAL TRUST COMPANY is pleased to announce that Brian Peterson has recently joined our Real Estate Department. Brian has successfully completed the U.B.C. Real Estate course and now looks forward to serving you in your Real Estate requirements.

MONTREAL TRUST
386-2111
BRIAN PETERSON
595-7221 8-21

WATER VIEW — ENTIRETY — SERENITY TRANQUILITY
311 MILBURN — $159,500
OPEN HOUSE — SUN. 1:30 - 4:00 P.M.

Your own private little estate, situated on ¾ acre of gentle slope, garden, treed and shrubby land with a 1,877-sq.-ft., 3-bedroom, one-level home. Make this home a must on Sunday.

REALSPAN PROPERTIES LTD. **LAURIE COMO (479-1179)** 8-21

CLOSE TO THE SEA
SUPERB SEAVIEW
1.25 ACRES TOTAL PRIVACY
INDOOR SWIMMING POOL
SPACIOUS UNIQUE RESIDENCE

SUNRISE 595-3341 — **OFFERED AT $220,000** — SUNRISE 595-3341
TO VIEW SOLD PROPERTIES
PLEASE CALL
W. G. MOORE, 595-3341
SUNRISE REALTY LTD. 8-8 1842 OAK BAY AVE.

OPEN HOUSE
1917 WENMAN DRIVE
1:30–3:00 DAILY UNTIL SOLD

Located off Hillcrest Ave. in a posh area of Gordon Head, this 4 bedroom home must be sold quickly, since the owners are ready to move into their new smaller home. Built in 1973, and in excellent condition ready for you to move right in. Features include sunny exposure with a sea view of Arbutus Cove, excellent established garden, south facing greenhouse, den and large rec room with an airtight Sidney fireplace insert. This quiet cul-de-sac location is close to all schools and UVic and can be all yours for only $139,500. Be sure and see it Saturday, you will be impressed I'm sure.

REALSPAN PROPERTIES LTD. **A. J. "SANDY" CRAWFORD 477-1561** 8-20

THE ULTIMATE FAMILY HOME
Approx. 5400 sq. ft. of quality on .9 of an acre

Only occasionally does a residence of this quality and calibre come on the market. The spaciousness can easily accommodate a large family with plenty of additional space for guests. The interior is exceptionally well-planned and oriented towards comfort and privacy. Especially designed for energy saving, the exposed concrete wall has styrofoam protection, walls and ceiling have heavy-duty insulation, windows and glass doors have thermopane glass and the heating system is hot water with controlled zones. It is in immaculate condition and designed to please. Large outdoor patio, double-car garage and circular driveway. Offered at $195,000. View this superb home and compare with approximate cost of replacement.

IMMEDIATE OCCUPANCY

W. G. MOORE

OFFERED AT $195,000
TO VIEW OR DISCUSS TERMS PLEASE CONTACT OWNER'S AGENT
W. G. MOORE 595-3341

SUNRISE 595-3341
WE RISE EARLY AND SHINE ALL DAY
8-21

Willson

1/2 PRICE

World Nation Globes by Replogle®
Globemakers to Presidents and Statesmen

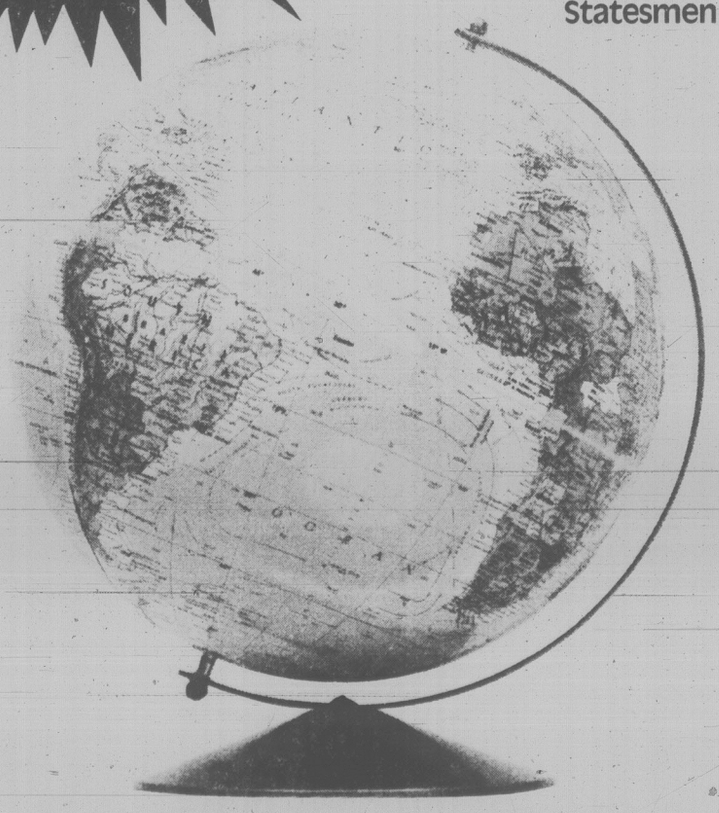

THE STUDENT
30518. 12" World Nation globe in raised relief shows countries in contrasting colours, thousands of place names. Oceans show the flow and direction of currents. Ht. 15½", wt. 4 lbs.

reg. 31.98 **Now 15.99**

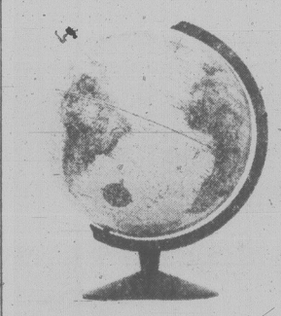

THE FRANKLIN ANTIQUE
31512. 12" World Classic globe in raised relief with antique style map.
reg. 39.98 **Now 19.99**

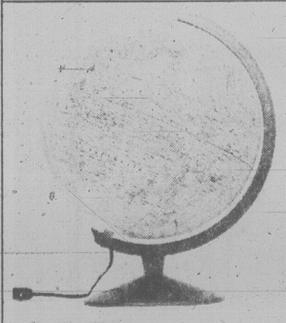

THE VISTA
80507 12" illuminated globe. Featuring ocean floor detail.
reg. 69.98 **Now 34.99**

THE CHALLENGER
30816. 12" Land-and-Sea globe in raised relief. On Gyro-Matic mounting.
reg. 39.98 **Now 19.99**

CHARGEX

2220 DOUGLAS ST. 384-9911
LOTS OF FREE PARKING
We reserve the right to limit quantities.
8-12

VESTED CORDUROY SUIT
CORDUROY CORDUROY CORDUROY CORDUROY CORDUROY CORDUROY CORDUROY CORDUROY

SALE

By OLEG CASSINI
Corduroy, a suit for all seasons, and so versatile . . . feels good on, soft to the touch yet performs magnificently . . . ideal for business or after hours with either turtle neck sweater or sport shirt . . . comes in four shades and designed as only OLEG CASSINI can.

SALE PRICE
$98

MURRAY GOLDMAN
1314 DOUGLAS at YATES

Camosun staff take strike vote

Non-teaching staff at Camosun College have reaffirmed their rejection of a contract offer and are going ahead with a strike vote today, says union spokesman Pete Driedger.

He said earlier this week that negotiators for Local 2081 of the Canadian Union of Public Employees would meet with college board representatives to get an explanation of a proposed cost-of-living-adjustment clause (COLA).

If that explanation was satisfactory a confrontation could possibly be avoided, Driedger said.

However, the meeting was held and the employees Wednesday again rejected the board's offer.

If today's strike vote is carried, mediator Peter Dowding will be asked to withdraw, allowing the 155 support staff to walk off the job.

The employees' contract expired March 31. The board has offered a 9.5-per-cent increase in each year of a two-year agreement plus a COLA clause. The union is demanding a one-year pact with a 12-per-cent hike retroactive to April 1 and another three-per-cent increase Oct. 1.

College board chairman Janet Baird held out hope earlier this week that the dispute would be settled by renewed negotiations or some form of mediation-arbitration.

Driedger said today, however, the board has not been in contact with the union about resuming talks.

Multicultural project funds

The provincial government has authorized a $78,000 grant to ensure the hiring of five additional workers for the city of Vancouver's multicultural home and school workers project.

FAST VOLVO SERVICE
▶Factory trained Technicians
▶GENUINE VOLVO PARTS
EDWARD motors ltd.
3319 DOUGLAS • 384-1161
Across From ICBC

NEWSPAPER ADVERTISING SALES REPRESENTATIVE

We require an aggressive sales oriented person to call on a wide variety of newspaper advertisers.

The position is a challenging one that requires a self motivated sales representative with a proven sales record. Excellent communicating skills, written and verbal, are essential. Preference will be given to applicants with related training and/or experience. We offer a competitive starting salary, commission incentive and a full range of benefits with scope for initiative and growth.

Please submit application in writing only including full resume of experience and qualifications plus salary expected to:

Advertising Manager,
Columbian,
P.O. Box 730,
New Westminster, B.C.
V3L 4Z7

8-21

Public Service Canada / Fonction publique Canada

Open to both men and women

ENVIRONMENTAL EMERGENCY PREVENTION OFFICER

Salary up to: $25,943 (Under Review)
Ref. No.: 80-E-453

Environmental Protection Service
Environment Canada
Edmonton, Alberta

Duties
Plans, organizes and coordinates a comprehensive environmental emergency contingency planning program for the region; develops engineering projects and studies; provides technical engineering advisory assistance to public and private organizations, provincial and local governments and industry; participates in the development of national prevention regulations, codes and guidelines.

Qualifications
University graduation in chemical or petroleum engineering or eligibility for certification as a professional engineer in Canada. Experience in the field of environmental protection, or the petroleum or chemical industry; preferably related to environmental emergency coordination.

Language requirements
A knowledge of English is essential for this position.

Clearance No.: 610-169-098

Note: Other Environmental Engineer positions in the Environmental Protection Service may be filled i.e.— Waste Treatment Engineer, Pollution Control Engineer.

Additional job information is available by writing to the address below;
Toute information relative à ce concours est disponible en français et peut être obtenue en écrivant à l'adresse suivante:

How to apply
Send your application form and/or résumé to:
G. Modderman
Public Service Commission of Canada
3091-10355 Jasper Avenue
Edmonton, Alberta
T5J 1Y6
Closing date: September 10, 1980

Please quote the applicable reference number at all times.

LITTLE RASCALS

THE BAY'S SPANKING NEW FASHIONS FOR YOUR GANG

Introduce your gang to our gang, the Bay's very own Little Rascals coordinates. A terrific group of rough-and-tumble fashions designed for your kind of kids.

Made of rugged, hard-wearing fabrics, our Little Rascals can take the rough stuff, and come up smiling. All machine washable and needing little or no ironing, they should keep you smiling, too!

Look for the color-coded Pete the Pup hang tags. There's a different color for each size (4 to 6X), so you can put together a whole outfit at a glance. Another great idea, available only on Little Rascals at the Bay.

Children's Wear, Downtown Vancouver (second), Victoria, and at or through all Bay stores in B.C.

A FEW OF OUR LITTLE RASCALS FOR FALL:
1. Girls' checked blouse. Polyester/viscose in burgundy or navy. **$12**
2. Sherpa-look vest. Beige polyester pile with burgundy or navy cord trim. **$8**
3. Girls' corduroy pants. Cotton/polyester cord in burgundy or navy. **$15**
4. Boys' western shirt. Cotton/polyester knit with flannel trim. Red or cream. **$11**
5. Boys' corduroy overalls. Cotton/polyester cord in burgundy or grey. **$18**
6. Girls' plaid blouse. Polyester/cotton with a lace collar. Blue or red. **$11**
7. Girls' corduroy jumper. Cotton/polyester cord in burgundy or navy. **$17**
8. Boys' knit shirt. Cotton/polyester in solid cream or light grey. **$11**
9. Boys' corduroy vest. Two-pocket style in cotton/polyester. Burgundy or grey. **$9**
10. Boys' corduroy pants with four pockets. Cotton/polyester in burgundy or grey. **$14**

PICK UP YOUR BACK-TO-SCHOOL FLYER NOW AT THE BAY!
OUR SALE ENDS AUGUST 30.

Hudson's Bay Company

16 arrested; strike widens

Continued from page 1

creased meat prices, free trade unions and other political reforms.

Most Western European newspapers, speculating about the possibility of Soviet intervention to help defend Poland's beleaguered Communist regime, are predicting the Polish unrest will have vast repercussions for Moscow and the rest of the Soviet bloc.

Invasion rumors buzzed louder Wednesday when it was learned Soviet authorities have resumed jamming Russian-language broadcasts to the Soviet Union by the Voice of America, the British Broadcasting Corp. and the West German station, Deutsche Welle — a technique used by the Soviets during periods of tension such as the Kremlin's invasion of Czechoslovakia 12 years ago this month.

The government of the Communist — but overwhelmingly Roman Catholic — nation sought to use the church to halt the eight-day walkout by broadcasting a week-old message from the Poland's leading prelate, Cardinal Stefan Wyzynski, on television.

In its tougher step, however, police swooped down on the Warsaw headquarters of the Committee for Social Self-Defence, the best-known Polish dissident group, and arrested 15 of its members, dissident sources said. A 16th member of the committee was detained later at his own apartment. The raid was at the home of the committee's spokesman, Jake Kuron.

Deputy Premier Tadeusz Pyka was dropped as chairman of a government commission which had been negotiating with workers in an effort to end the strike, the state radio reported today.

The state radio broadcast said Pyka was replaced by first Deputy Premier Mieczyslaw Jagielski, who was dispatched by the government to end a walkout in Lublin last month.

The commission had been seeking to negotiate with individual strike committees rather than a central organization.

Pyka's removal appeared to indicate the commission's strategy of undermining worker unity was failing.

NDP calls for boundary probe

Continued from page 1

lope that was delivered to Eckardt, were not contained in Vogel's report.

Williams said a careful examination was made into all factors arising out of Tamoto's declaration and all factors which were uncovered during interviews with other people.

"I examined statements taken by the people who have had knowledge of these matters and I find Mr. Vogel's report does state the matter correctly," he said.

Williams said the only question he will investigate further is the point raised by Barton and later in the house by Gary Lauk (NDP — Vancouver-Centre) that oaths of secrecy signed by commission members were taken after commission hearings and backdated.

Barton also has called for a public inquiry, saying she wants to get "everything out in the open, all cleared up once and for all."

Lauk said he too is disturbed that the credibility of Barton and Tamoto has been questioned: "What possible reason could they have for lying."

Barrett said Williams has become part of a cover-up and that every single matter in his department now becomes suspect.

"The only decent, honorable thing left to do is for the attorney-general to call a judicial public inquiry. It has nothing to do with politicians any more, nothing to do with differences of opinion or philosophy — this is a matter of the system being trusted itself."

Meanwhile, Mrs. McCarthy, who has emphatically denied tampering with the Eckardt report, said she has sought legal advice in connection with the allegations.

Asked about possible legal action against commission members, the minister said: "It hasn't escaped my mind."

CAMPERS!

Enjoy 2 Nights FREE CAMPING
simply by coming out to
CARDINAL CAMPGROUNDS
Humpback Valley Campground, 12 miles north of Victoria on Highway 1. Follow signs to Campground on Irwin Road and hear about Membership Camping the Cardinal Way.
Valid only if this coupon is presented at the gate.
Offer expires Aug. 30, 1980

McCarthy defends Help line

Continued from page 1

public into erroneous conclusions about the Help Line program

The Smiths claimed a social worker visited their house, spent 1½ hours interviewing them and asked the two Smith children to take off their clothes, except undergarments so she could examine their bodies.

McCarthy conceded victims of flagrantly malicious calls have no recourse and for that reason has asked her officials to look into the legislation to see if an amendment is warranted that would give such persons some protection.

She was ambivalent about the need for legislative change, however.

If it precluded someone from phoning in a report, she would never agree to it, she said.

The Help Line reported last December that 36.5 per cent of all calls made during the month were crank calls. The number dropped to 28 per cent in January and 24 per cent in February.

The minister said the Help Line also has received numerous calls from persons who are not so much reporting abuse as they are reaching out for help for a wide range of family and social problems.

Because the Zenith hotline has been so widely advertised the public tends to use it before considering approaching other sources for help.

McCarthy achnowledged records are kept on all reports of abuse, even those which are not substantiated.

CARBIDE TIPPED BLADES
7"x20T
$11.55
WHILE STOCK LASTS
Island Saw Co.
617 Chatham Street
385-5500

the Bay

Put the freeze on high food prices with Beaumark

Enjoy garden fresh corn-on-the-cob, carrots, beans and berries at budget prices all winter long. How? By bringing home the harvest now with Beaumark!

Choose from our great line of home freezers, everyone proudly bearing the Retail Research Foundation Seal of Approval. It's your guarantee of quality at the best price.

Beaumark 15cu.ft. chest freezer
We used a special high density foam insulation to build this family-size freezer. The result? A slimmer, trimmer design that takes more food and takes up less space.
Smart features include a tamper proof cold control and a safety key that pops out of the lock when you shut the lid. 528lb. capacity. White. Model 81500
Only $369

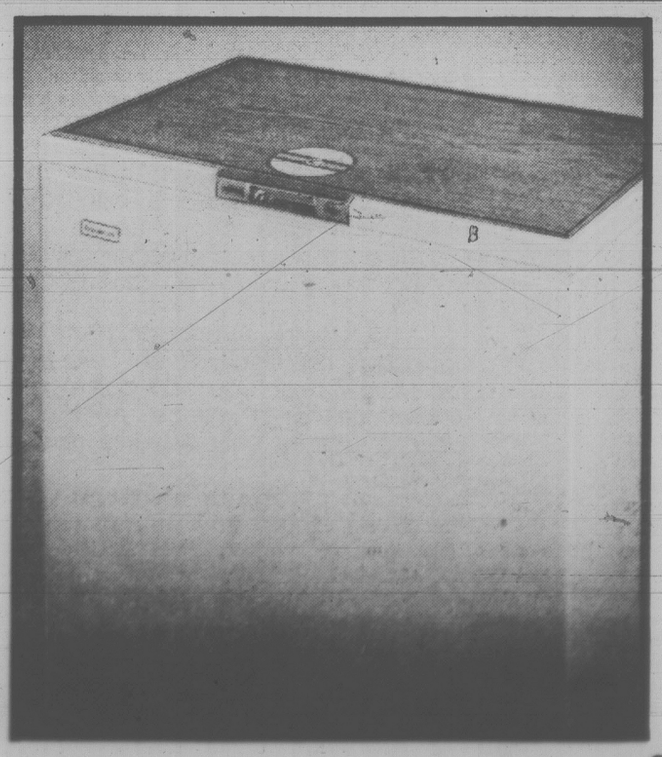

Deluxe 7cu.ft. freezer
With 2½" foam insulation, safety lock, power interruption light and freezer basket. 262lb. capacity. Coffee or almond color with arborite top. Models 80712/80718
Only $309

Also available:
Beaumark 23cu.ft. chest freezer
Model 82300
Only $419

Ask about our Beaumark Extended Warranty Plan.
Prices in effect till Saturday, August 30, while quantities last.
Major Appliances, Downtown Vancouver (fourth), Victoria, and at or through all Bay stores in B.C.

Fighting inflation? Now that's using your Baycard!

Hudson's Bay Company

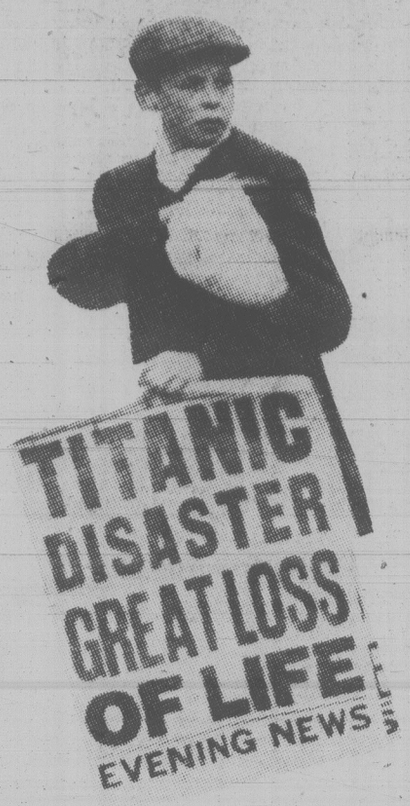

How the news broke in London

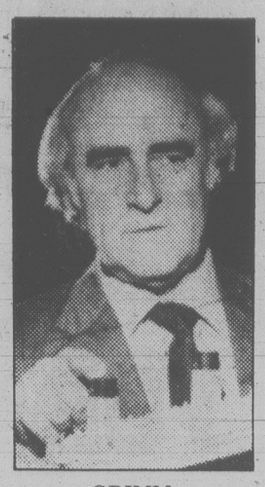

GRIMM
. . . put up a million

Port Moody technologists whooped it up when word came of historic 'find'

Night of April 14, 1912 . . . what remains two miles down?

Titanic team had B.C. rooters

By AB KENT

A group of B.C. technologists had special reason to knock off early and head for the pub last Friday when Texas oil magnate Jack Grimm said he'd located the 68-year-old wreck of the Titanic.

Employees of International Submarine Engineering Ltd. of Port Moody were ecstatic, said president Jim McFarlane, whose firm built the underwater scanning device used by the Grimm expedition 600 km off Newfoundland.

"It's a high point in a person's life to be associated with such an historic event."

Although there is some uncertainty about whether the target located by ISE's sonar equipment is really the ill-fated White Star liner, the Grimm expedition aboard the research ship H.J.W. Fay believes the outline shown by telemetry is what they were looking for.

Storms and low fuel reserves cancelled the search before photographic confirmation could be obtained.

McFarlane explained that when a target is located the data must be classified.

"The only way you can classify it absolutely is to see it.

"They haven't been in communication (with us) yet other than to say they have a target."

But his company expects the next phase of the program — after a rest period — will be to plan work for next year.

"There will be an expedition in 1981 to photograph the Titanic," he said.

ISE would develop a remote-controlled submarine vehicle to carry cameras inside the hulk lying in about 3,600 metres of water.

"It would be very risky to try to get in the ship with a manned vehicle," McFarlane said.

"The possibility has been discussed of taking the Hughes Aluminat (a manned deep-diving submarine) to 15,000 feet, then flying a remote vehicle down from there."

ISE began development of remote-controlled submarine vehicles about five years ago when the use of integrated electronic circuits became feasible. Involved mainly with offshore petroleum work, the company is still growing and has begun developing equipment for submarine mining exploration, such as the ocean floor at 18,000 feet off Hawaii.

A London-based group wanting to search for the Titanic was the first to contact ISE in 1979, but lacked financing to organize an expedition.

Grimm, of Grimm Oil in Abilene, Tex., entered the picture this spring and put up $1 million for his own project, involving scientists and technologists.

ISE devised a towed sonar system, built partly in Port Moody and partly at a subsidiary, International Submarine Technology of Seattle.

In operation, the sonar vehicle is attached to a line secured to a heavy weight depressor which is towed by 15,000 feet of cable behind the research ship.

The vehicle consists of an open lattice aluminum frame about seven feet long, four feet wide and 3½ feet high. Fixed to this are a drogue anchor and sonar transducer boxes containing the electronics to send out sound pulses in a swath 5 km wide.

The pulses come back to the boxes after being reflected from irregularities on the sea bottom and are re-transmitted to surface recording equipment by means of a coaxial cable.

The recording gear shows a profile on paper tape.

Word soon on ferry - Wright

By AL FORREST

The provincial government should be able to meet the suggested deadline of Sept. 15 to select a new vessel for the Victoria-Seattle run, Ald. Bob Wright said today.

A director of B.C. Steamship Co., which will operate the ship, Wright has been given the task of recommending a replacement for the Victoria Princess, which in turn replaced the Marguerite.

"The recommendation will be in the hands of the minister (Alex Fraser) soon."

Visitors Information Centre president Les Wood said Wednesday that unless a replacement is announced by mid-September, Victoria will lose package tour business for the second consecutive year.

Wood said travel agents work about nine months ahead putting together package tours to various destinations. If they don't know what vessel will be used and when it will run, they can't fit Victoria into their programs.

However Wright said he believes the decision could be made as late as the first week in November without impairing the city's tourist industry.

"Perhaps he is rushing us just a bit with the Sept. 15th deadline. But regardless of that, we all agree it is important to make an announcement as quickly as possible.

"We have been making a careful study of all available vessels over the summer and we are close to a decision now."

He said he is confident the government's selection will be welcomed by the community.

The Victoria Princess — formerly called the Queen of Prince Rupert — will be taken off the Seattle run in September.

It will go north for service between the Queen Charlotte Islands and Prince Rupert in October.

Wright said he agrees with Wood that Victoria's tourist revenues have greatly improved during the previous two weeks.

Two streets to close

Two streets will soon be closed to relieve traffic congestion on Cook Street.

The Rise will be closed at the Cook Street intersection and Vista Heights will become a dead-end street at its eastern approach to Cook.

The closures were endorsed today by city council's public works committee.

Committee chairman Ald. Robin Blencoe said residents had been canvassed and the response was favorable.

The closures will be part of a general improvement of traffic conditions on Cook between Hillside and Kiwanis Way, involving street-widening and the construction of sidewalks and a left-turn lane for southbound traffic turning on to Hillside.

Policing bills to force cuts in civic programs: Mann

By DEREK SIDENIUS

The existence of separate police forces in Greater Victoria is "a luxury we can no longer afford," Ald. Larry Mann of Esquimalt said today.

He urged the four core municipalities to enter discussions that would lead to the creation of a single metropolitan police force.

Mann said in an interview soaring police costs — inspectors by 1981 will be paid $45,000 annually — are placing a heavy burden on municipal budgets and felt the situation can only get worse.

"The way I see it, it is going to get tougher in the future for the municipalities to manage. Other things are going to suffer to pay the policing bills."

That is sure to result in cutbacks that could affect a wide range of municipal programs from street improvements to recreation, he said.

"I think it is going to apply everywhere."

The alternative, he suggested, would be massive tax hikes or injection of funds from the provincial government for local policing as recommended by the B.C. Police Commission's task force study on policing costs.

Mann called the recent police union wage settlement with Esquimalt, Oak Bay and Victoria police departments a costly one.

For Esquimalt alone it means a $100,000 increase to the police budget in 1980. The actual costs could be five times that amount if the members of the force continue their dual police-fire function. The members get a seven-per-cent pay bonus for doing both jobs.

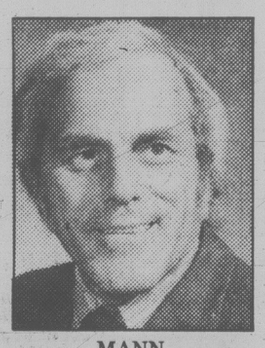

MANN
. . . pushes metro force

Mann noted that by 1981 a first-class constable with 10 years experience will be earning more than $28,000 a year.

But Mann is more concerned about what the settlement has done to the salaries of higher paid officers who will receive the same proportionate increase.

By 1981, he noted, a police inspector will earn $45,000 a year and a sergeant, $35,000.

Mann said the settlement pointed out a disproportionate number of officers to other ranks in Greater Victoria.

"There are too many chiefs and not enough indians," he said.

Greater Victoria's ratio of one sergeant to three constables is more than triple Vancouver's ratio and quadruple New Westminster's.

In Vancouver there is one commissioned officer (inspector rank and up) to 27 men; in Greater Victoria, one officer to 16.

Mann said if the same ratio was applied here, 48 more officers would be back on the beat and the municipalities would save $400,000 a year in salaries and wages.

He said the Greater Victoria municipalities should follow the lead of municipalities in the Lower Mainland where talks have started on amalgamating police forces.

Beer talks spark hope

Exploratory talks between the two sides in the beer dispute were expected to begin today giving a glimmer of hope to parched B.C. beer drinkers.

Those hopes could be dashed if an ad hoc group of disgruntled independent hotel and pub owners successfully pickets the province's liquor stores and liquor outlets.

Provincial mediator Ken Albertini was to speak this morning at the labor ministry offices in Burnaby with negotiators for the Brewery Workers' Union and the three main breweries.

Eric Harris, spokesman for the breweries which locked out about 1,500 workers last month, stressed the session will be exploratory only, and that face-to-face negotiations are not scheduled.

"There are no meetings scheduled between the two parties," Harris said. "The purpose of the meetings is to determine whether or not there is any basis of settlement based on the union's position."

The two sides are only five cents apart in wage negotiations, with the union demanding an hourly increase of $1.05 and the breweries offering a flat $1 increase.

Major stumbling block seems to be the breweries' insistence on a three-year contract, while the union doesn't want to go beyond two years without further protection against inflation.

Meanwhile, Ted Tidball, spokesman for pub operators, warned Wednesday his group will "take whatever action we have to in obtaining a supply (of beer)."

His group is being forced to shorten hours — or close up — and lay off workers because of the beer shortage.

"Hotel, restaurant and bartender union members are not a part of this dispute, yet they lose their salaries and benefits because of the Brewery Workers' Union action," Tidball said. "We have no contract with the brewery workers, why then are we being used as pawns by the brewery works?"

"We could set up information pickets at all government liquor stores and warehouses."

Pickets could further outrage the drinking public, putting pressure on Labor Minister Jack Heinrich to intervene in the dispute.

B.C. Government Employees Union members who work in liquor stores and warehouses have been told not to consider possible information pickets as legal pickets and therefore to work normally, BCGEU spokesman Robbie Robinson said.

However, it would still be up to the individual worker to decide whether to cross a picket line, legal or illegal.

Tidball said Heinrich has a responsibility and an obligation to intervene in the brewery dispute but our requests for him to do so have gone unheeded."

Woman injures leg

A 21-year-old woman passenger was treated at hospital for a leg injury and facial cuts after a motorcycle on which she was riding collided with a car in the 4100-block Cedar Hill Road Wednesday night.

Jacqueline Bradbury, 1086 Lodge, was later released from Royal Jubilee Hospital.

The operator of the bike, Bertram Buxton, 4516 Hughes, escaped injury in the 10:14 p.m. mishap.

Both were wearing helmets.

Police said Buxton was heading south on Cedar Hill when in collision with the car driven by Robert Langton.

Langton, who was not hurt, was turning into the driveway of his home at 4160 Cedar Hill.

City does bit ($200 worth) for unity drive

The cause of Canadian unity got a $200 boost today from Victoria city council's finance committee.

Ald. Robin Blencoe said council should approve the grant to the organizers of the People to People Petition to protect Canada from those who would break it up for monetary reasons.

"Quite frankly, it's very funny but for years Rene Levesque has taken the brunt of attacks from the public for breaking up the country," Blencoe said.

"Now they're doing the same here, but I wonder if their intentions are honorable," he added.

Western Canada's battle with Ottawa which might easily result in the breakup of confederation, Blencoe said, was based solely on monetary considerations and lust for power.

The committee was informed that the petition organizers had paid $500 of the $1,000 they owed the city for a trip to Quebec by Mayor Bill Tindall last May to take part in the presentation of the petition to the people of Quebec.

Before the judge

A 20-year-old city man was described by Judge Blake Allan in provincial court Wednesday as "a pretty regular actor on this stage."

"I can't believe you can be enjoying forever being in trouble," the judge told Glen Ferreira who was being tried for theft when he changed his plea to guilty.

Ferreira stole some hubcaps on April 18 about four months after he had been released on parole on a September, 1979, conviction. He has a criminal record dating back to December, 1972.

"You deserve a jail sentence so I'm going to impose one," said Allan, sentencing him to four months to be served after any current sentence.

★ ★ ★

A 45-year-old man with a record back to 1954 received an eight-month sentence to be served concurrently with a term ending in December, 1981.

Paul Morrice Mowatt pleaded guilty to possession of stolen property valued at more than $200 in connection with the theft June 4 of a $350 camera from a King George Terrace home.

Mowatt was on parole at the time of the offence, having been released in February from William Head prison.

★ ★ ★

A 19-year-old Brandon woman received a conditional discharge plus three months probation after pleading guilty to attempted theft.

Tracey Ann Davidson and a companion were observed Monday taking a $125 tent from the sporting goods section of a retail store and leaving it in the shoe department. They were caught before the tent was taken outside.

Defence lawyer Suzanne Paterson said Davidson and her friend arrived in Victoria two weeks ago to find apartments too costly so were living in a one-person leaky tent at a local campground.

Judge Harold Alder asked whether they had gone to social agencies for assistance in finding accommodation.

Davidson told him they considered going on welfare but had got jobs instead.

★ ★ ★

Robert Powell Donnelly, 30, of no fixed address, will appear again Wendesday to elect method of trial on a charge of breaking into the James Bay Safeway on the weekend.

★ ★ ★

Fined on drinking-driving charges: Dalton Burt, 18, of 1939 Maple, $400; Stephen Rask, 24, of Humpback Road, $400; Anthony Younker, 22, of Fishermen's Wharf, $400; Kenneth Kirkley, 50, of Ottawa, $400.

Helmet law rematch

VANCOUVER (CP) — The lawyer who won a court battle against B.C.'s former compulsory motorcycle helmet law plans to go back to court to challenge the new one.

Jim McNeney says the Motorcycle Protective Association of B.C. will go back to the courts, but he doesn't know when.

Transport Minister Alex Fraser, who has introduced an amendment to the Motor Vehicle Act to make helmet use mandatory, said he hoped it would be law by Aug. 28.

The amendment, which the NDP will support, will change a section of the act that a provincial court judge ruled last week does not give the superintendent of motor vehicles authority to make regulations requiring use of helmets.

The motorcycle association isn't opposed to helmets but wants a safe design, McNeney said. He said those now available are only tested at seven kilometres an hour.

Computer software taxable

VANCOUVER (CP) — The B.C. Supreme Court ruled Wednesday that computer programs and a data bank were tangible assets on which a company must pay four-per-cent social service tax amounting to more than $13,000.

Justice Victor Dryer dismissed an appeal by Chequecheck Services Ltd., doing business as Telecheque Canada, against a decision of the B.C. finance minister which imposed the tax on purchase price of so-called computer "software" for $327,991.

The software included application programs and the bank of data purchased by the company from Laurentide Financial Corp. which had carried on a business of advising merchants whether to accept cheques tendered by customers.

The computer had an operating program including a bank of data as to what cheques had been honored or dishonored by customers in the past.

The company argued the software was not tangible and therefore not taxable. But Dryer said the company bought a business, including a computer into which had been introduced the operating programs. He said value of the computer was its value as charged.

He said a cassette containing a tape on which a symphony has been recorded is taxed at its whole value, not just on the value of the cassette with a blank tape.

CABLE 10 FOR SAILING TIMES

DATE: TODAY
TEMP. 13°C
WINDS 07 KM/HR
RAIN TODAY 00.0
BARO. 102.5 KPA
TIME: 10:59:09
HI 15° LO 07°
FROM E
MONTH 07.8 MM
HUMIDITY 55%

INFORMATION FROM THE B.C. FERRIES

Community cablevision . . . there's more there than just the time, weather and public service information. B.C. Ferry sailing information is also available. Turn on your T.V. set and save yourself a phone call next time you plan to catch a ferry. Cablevision subscribers who live in the areas outlined have sailing times between the lower Mainland and Vancouver Island provided at all times except when local programming is in progress. Some offer this service 24 hrs. a day utilizing a Midband Channel. Messages are changed regularly direct from the B.C. Ferries.

HELPING YOU REACH YOUR DESTINATION EASIER, CABLE 10 IS LOCATED IN THESE AREAS.

- Vancouver
- Richmond
- Burnaby
- New Westminster
- Surrey
- Langley
- Fort Langley
- Aldergrove
- Port Moody
- Port Coquitlam
- Pitt Meadows
- Maple Ridge
- Mission
- Greater Victoria.
- Langford
- Colwood
- Sooke
- Metchosin

BRITISH COLUMBIA FERRY CORPORATION

SERVICE AT FIRESTONE MEANS MORE THAN JUST REPLACING OLD PARTS.

When you come to Firestone for automotive service, we make sure you know what parts were replaced and why they needed replacing.

But service at Firestone means more. It means expert car care by qualified mechanics. It means national brand name parts like Champion and Moog. And it means sound advice on how you can reduce costly repairs by following regular preventive maintenance plans.

MUFFLERS

Noise, fuel economy and safety – three good reasons to replace your worn-out muffler now with a Firestone "MUFFLOW" Muffler.

Warrantied for as long as you own your car. Ask for details.

$29.95

INSTALLED – MOST NORTH AMERICAN CARS

COOLING SYSTEM TUNE-UP

We'll flush the cooling system (includes fill-tee and eight litres of antifreeze). Pressure test the entire system, check hoses, belts, radiator cap and coolant recovery system.

WE USE Prestone

$34.95 MOST CARS

2 WHEEL DRUM BRAKE RELINE

48,000 km PRORATED WARRANTY.

Install new linings. Resurface drums. Repack front outer wheel bearings. Arc linings to drums. Inspect wheel cylinders, master cylinder, brake hardware and brake hoses.

WE USE CERTIFIED BRAKES

$39.95 MOST CARS

2 WHEEL FRONT DISC

48,000 km PRORATED WARRANTY.

Install new disc pads. Repack front outer bearings. Resurface front rotors. Inspect front calipers, front grease seals, master cylinder, brake hardware and brake hoses.

WE USE CERTIFIED BRAKES

$63.95 MOST CARS

OIL, LUBE & FILTER

Help extend the life of your car's engine with regular oil, lube and filter changes.

At Firestone, we use only brand name parts and lubricants (up to 5 litres of oil). Includes labour.

$9.95 MOST CARS & LIGHT TRUCKS

WE USE TEXACO OR OTHER QUALITY PRODUCTS

TUNE-UP

At Firestone, we install new points*, condenser* and rotor. We adjust timing and carburetor and lubricate heat riser valve. We check the distributor cap, cooling system hoses, spark plug wires, coil, PCV valve, air filter and gas line filter. Oh yes, we also install new Champion spark plugs.

*Not required on electronic ignition.

4 CYL. $38.95
6 CYL. $43.95
8 CYL. $48.95

MOST CARS & LIGHT TRUCKS

WE USE SCHUR IGNITION PARTS, CHAMPION

FRONT WHEEL ALIGNMENT

For longer tire life and a smooth ride, let Firestone experts give your car a front end alignment.

We'll correct the caster-camber, set toe-in, toe-out, adjust steering box and "centre" the steering wheel.

No Extra Charge for cars with air-conditioning or torsion bar adjustments.

WE USE MOOG

$12.95 MOST CARS

MONRO-MATIC® SHOCKS

Heavy-duty shocks calibrated and valved to deliver stability and comfort. Six valve stages provide automatic adjustments for all roads and loads.

$19.95 EACH

INSTALLED AT NO EXTRA CHARGE!

LIGHT TRUCK DISC/DRUM BRAKE RELINE

At Firestone, we install new front pads, new rear linings, and repack the front outer bearings. We also inspect drums and rotors, front calipers, rear cylinders, master cylinder, front grease seals, brake hardware and brake hoses.

WE USE CERTIFIED BRAKES

$73.95 MOST ½ TONS

USE OUR Firestone CREDIT PLAN OR master charge AMERICAN EXPRESS CHARGEX VISA

Reg'd T.M. – Firestone Canada Inc. Regd User

Firestone® Stores

2882 DOUGLAS ST.

GARBALLY AT BURNSIDE

385-1404

STORE HOURS:
8:00-5:00
Mon.-Fri.
8:00-4:00 Sat.

ASK ABOUT OUR 90 DAY PAYMENT PLAN

CALL FOR AN APPOINTMENT

ANNOUNCING PACIFIC WESTERN'S YEAR ROUND SALE ON SEATS

Fly anywhere in our system for 35% off the regular return fare.

*Just book 7 days in advance.**

Stay as short as a Saturday night.

Pacific Western flies to more places in Western Canada than any other airline.

For information, call your travel agent or Pacific Western Airlines.

Seats are not available on all flights, are limited and are subject to availability. Reservations must be received at least 7 days in advance and tickets must be picked up at least 7 days prior to departure. Any change to the ticket once issued may involve the assessment of a cancellation fee or additional charge.

Pacific Western
THE GREAT WEST CONNECTION

The Working Man
GRAND OPENING
FRIDAY, AUGUST 22nd

SPECIAL OPENING DAY
HOURS: 12 NOON
TO 12 MIDNIGHT

DELTA
FLANNEL WORK SHIRTS 12.00
100% cotton
Two-pocket
Regular fit.

Levi's
FAMOUS CHAMBRAY SHIRTS
100% cotton shirt, 2 pockets, regular fit, button front.
NOW **10.97**

Levi's
JEANS 16.97
Irregular pre-washed denim jeans continental, boot cut and 619's straight leg. Sizes 28-40

CHAUVIN
DRESS SHIRTS 8.97
Long sleeves, tapered fit, 100% cotton. Great for back to school.
Reg. value to 22.00

STANFIELDS
50% OFF
First Quality, unbelievable value, Sunblazer collection of men's and young men's casual sport shirts, t-shirts and athletic shorts.

Door Crashers

100% cotton
WORK GLOVES 17¢ pair
Reg. 1.29.
Limit 2 pair per customer.

THERMAL SPORT SOCKS 47¢ pair
Reg. 2.00.
Limit 2 pair per customer.

Grand Opening specials

6 P.M. ★ MISTER BURGER COUPONS **BRONCO BURGERS** compliments of Mr. Burger 300 COUPONS

8 P.M. ★ **ROSES FOR THE LADIES** compliments of The Working Man 300 ROSES

10 P.M. ★ PEPSI **26-oz. BOTTLE OF PEPSI** compliments of Grey Beverage 300 BOTTLES

Limit 1 per family please

RIVIERA
DRESS PANTS 12.97
100% polyester and blends in plain and assorted checks.
Reg. to 40.00

GWG
BEST!
THE ORIGINAL RED STRAPS
100% HEAVY WEIGHT DENIM WORK JEANS 16.97
Sizes 30 to 46 waist.
Reg. 26.40

WORK VEST
2 pockets, full front zipper, nylon shell, 100% polyester fibrefill.
Reg. 19.00
NOW **7.97**

GWG
POPULAR CORDS 16.97
Trousar or parallel leg cords in assorted colours.
Reg. 25.00

2½- and 3-lb. WORK SOCKS 1.29
100% nylon or wool blends.

CAGNEY
SHORT- and LONG-SLEEVE FASHION SHIRTS 8.97
100% cotton. Big selection of styles and colours. Cool and comfortable.

ALL ABOVE SPECIALS WHILE QUANTITIES LAST

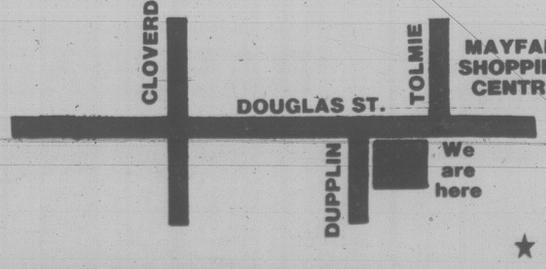

3214 Douglas Street
Tolmie Lane Mall
(Kitty Corner from Mayfair)
Phone 383-4441

STORE HOURS
Mon., Tues., Sat. 9-6
Wed., Thurs., Fri. 9-9

THE WORKING MAN
CANADA'S FASTEST GROWING CHAIN OF WORK WEAR SPECIALTY STORES

★ SALE CONTINUES THROUGH SATURDAY, AUGUST 23rd

8-20

THE WORKING MAN
CLOBBERS CLOTHING COSTS

Has Sittler been invited . . or not?

HAMILTON (CP) — Invitations to Toronto Maple Leafs' training camp have been sent out, but the National Hockey League club won't say whether one went to star centre Daryl Sittler.

Leafs owner Harold Ballard is adamant that Sittler, highest scorer in the team's history, will never again wear the blue and white Toronto uniform.

"I honestly don't know if we have invited him, but I think I could stop him from coming," said Ballard. "I don't want him because his action (in removing the captain's C from his sweater) was treasonous.

"I don't need anybody in my organization that is definitely opposed to management. I don't blame Sittler entirely — most of it is Eagleson's doing — but I think it would be better for both parties if he weren't here."

Allan Eagleson is Sittler's agent.

The invitations to training camp, which starts Monday, Sept. 15, were sent out by Punch Imlach, director of hockey operations for the Maple Leafs.

However, he isn't getting involved in the fight between the owner and the star.

"I have nothing to say on that matter and we are not releasing the list of names of players that have been invited to training camp."

Ballard said that he made a stab at unloading Sittler last week when he called Nelson Skalbania, owner of Calgary Flames, and offered Sittler for Kent Nilsson and Bob MacMillan.

So far Skalbania has not replied and Cliff Fletcher, general manager of the Flames, says he knows nothing about it.

The feud between Sittler, a big favorite with Toronto fans, and Ballard began when Ballard tried to get a court order to stop Sittler from taking part in the television series *Showdown*.

Then Sittler and Imlach got into a name-calling period and when the Leafs traded Lanny McDonald to Colorado Rockies, Sittler tore the C off his sweater in protest.

A number of deals for Sittler have apparently fallen through. He was said to be going to Buffalo Sabres for Richard Martin, but that didn't come off. Then he was supposed to be going to Philadelphia for Rick MacLeish and Behn Wilson.

Then the Leafs asked New York Rangers for Ron Duguay, but the Rangers balked, saying the price was too high.

Minnesota was reported to have made an offer, but Sittler is still a Leaf — and he says he will be at training camp.

He has a no-trade clause in his contract and he says it will cost Ballard $500,000 to remove it.

Ballard, however, says if he can't trade Sittler he will pay him to sit in the stands.

MARG MAINWARING

STEVE MAJOCHA

CHAD GAFIELD

JOE RENZ

Stage set for *Times* tennis finals

By MAX LOW

Young Steve Majocha will take to the courts this weekend in an attempt to emulate last year's feat performed by Kerry Chan.

With a whirlwind effort, the dynamic hard-hitting Kerry stormed to two titles — the open men's and junior boys' singles — in the summer-long Victoria Times Public Parks Tennis tournament a year ago.

It was the first time anyone had done it but Majocha, who is through to the semi-finals of the boys' singles and ousted John Zanic 6-2, 6-4 to reach the last four out of a starting field of 131 players in the men's event, has a chance to be a repeat double winner when the seventh annual Times Tourney winds up this weekend.

Semi-finals of all five events will be played at Henderson Park starting at noon on Saturday and the finals begin at noon Sunday with the presentation of trophies set for around 3:30 to 4 p.m.

Thanks to the great co-operation of the Oak Bay Municipality and its tennis co-ordinator Roger Skillings, should the weather turn nasty play will be transferred both days to the Bubble at the Oak Bay Rec Centre.

★ ★ ★

Although Majocha does have the opportunity to go for two titles, the 18-year-old has a tough weekend road ahead of him. He meets top-seeded Rick Folk, who lost in last year's junior semi-final to Chan and who, too, has turned 18 after the Oct. 1 deadline. And in the men's event semis, Steve takes on veteran Joe Renz.

A baker with Safeway, the 42-year-old Renz has been one of this summer's big surprises in the tourney. He went out early last year to eventual runner-up Larry Mais and has had to fight hard all the way to reach the last four. His 3-6, 6-4, 6-4 quarter-final victory over steady David Hsu was a classic example of the comebacks he has been forced to make.

But Renz has enjoyed himself and, in fact, took the time to sit down and tell us so, describing the Times Tennis Tourney in his letter as "one of the most exciting events in Victoria!"

Actually, Majocha is one of five players who are bidding for two titles each this weekend and two of those five are the highly-regarded husband and wife pair, Chad and Pam Gaffield.

★ ★ ★

Chad, a 29-year-old history professor at the University of Victoria, has only been in the city a year but has played a lot of tournament tennis in both Toronto and Montreal and is probably the hottest favorite to take the men's title since we started our parks tourney seven years ago.

Chad downed Kerry's brother Lorne Chan 9-4 to reach the semis and on Saturday plays Jay Wilson, a 19-year-old teacher's aide at Esquimalt High School.

An Esquimalt grad himself, Jay is one of the other players in two events as he teams with Cory Aspden in the mixed doubles semi-finals where they play Kerry Chan and Charlayne Joe. Cory also has a shot at another title in the junior girls' singles where she plays Carol Lauzon in the semis.

Pam Gaffield is the fifth player to reach two semi-finals but she has to wait until Saturday afternoon to learn who her women's singles opponent is. Mary Alford gets back from a trip to South Africa Friday and plays Linda Lee at 11 a.m. Saturday at Henderson Park in a quarter-final match.

On the other side of the draw, former members of the same field hockey team — Lynn Derry and Marg Mainwaring — play off.

The Gaffields take on Alf Hass and Jill McKay in the other mixed doubles semi-final.

And in Saturday's remaining semi-finals, 17-year-old Bob Brown takes on 15-year-old David Blair in the junior boys' event and Correne Gillies plays Angela Heimlich in the girls' singles.

Immediately following the playing of the finals, Times publisher Colin McCullough will present engraved prizes to all winners and runners-up. And, for the second year in a row, Ken Holman, owner of Centre Court Racquets in the Stadacona Centre, will be on hand to present a bonus award of a new Black Knight racquet to each champion.

IN GOLF

B.C. teams trail

Times News Services

There was something odd about the 15th hole at the Ashburn Golf Club in Halifax during the first round of the Canadian men's amateur championship Wednesday.

"I know the greens were a problem for a lot of the guys," said former champion Gary Cowan of Kitchener, "But I waited 45 minutes to get off the 15th tee."

The 437-yard, par-four hole was a common complaint Wednesday.

"It plays too long for a par-four and too short for a par-five," said one expert.

"I don't know what it was, but they (the Royal Canadian Golf Association) should watch it more closely," said Cowan, winner of the Amateur in 1961. "The round took just too long to play today."

Ashburn wasn't particularly friendly to any of the 149 amateurs who teed up in search of the championship.

Only three players — Eric Kaufmanis of Ottawa, Eric Reid of Fredericton and Don White of London, Ont. — managed to equal par and pre-tournament predicitons that an over-par score would win the championship appeared accurate.

Quebec surprised by taking an early lead in the Willingdon Cup team matches. Quebec had a total of 220 and a five-shot lead over Ontario and defending champion British Columbia.

Only the lowest three scores from each four-man team are counted.

Meanwhile, in London, Ont., Australians, led by Edwina Kennedy, ran away with the opening round of the Canadian women's championship.

Kennedy ignored the heat and humidity plus the slow play that resulted in five-hour rounds to a shoot a two-under par 72 for a two-shot lead over Barbara Bunkowsky of Campbellville, Ont., and fellow Australian Dennise Hutton.

The Australians didn't stop there. Alone in fourth spot at 75 was Jane Crafter while Louise Briers, the fourth member of the team, was tied with four others at 76.

A group at 77 included Lake Cowichan's Dawn Coe.

British Columbia's team, which includes Dorothy DeGirolamo of Victoria, scored 246 and found itself 18 strokes behind Ontario (228) in the interprovincial team championship. Alberta was second at 240 and Quebec third at 243.

DeGirolamo was the low scorer for B.C. with an 80. Gail Harvey Moore of Coquitlam managed an 82 while Flo McFall and Val White Westell, also from the Greater Vancouver area, scored 84s.

(Scores on page 15).

Trail in final

SUDBURY, Ont. (CP) — Trail, B.C., will meet Calgary Centennials on Saturday to determine the Canadian Little League baseball champion.

Trail won its fifth consecutive game Wednesday, dropping Brockville, Ont., 6-2, and Calgary defeated winless Copper Cliff 8-2.

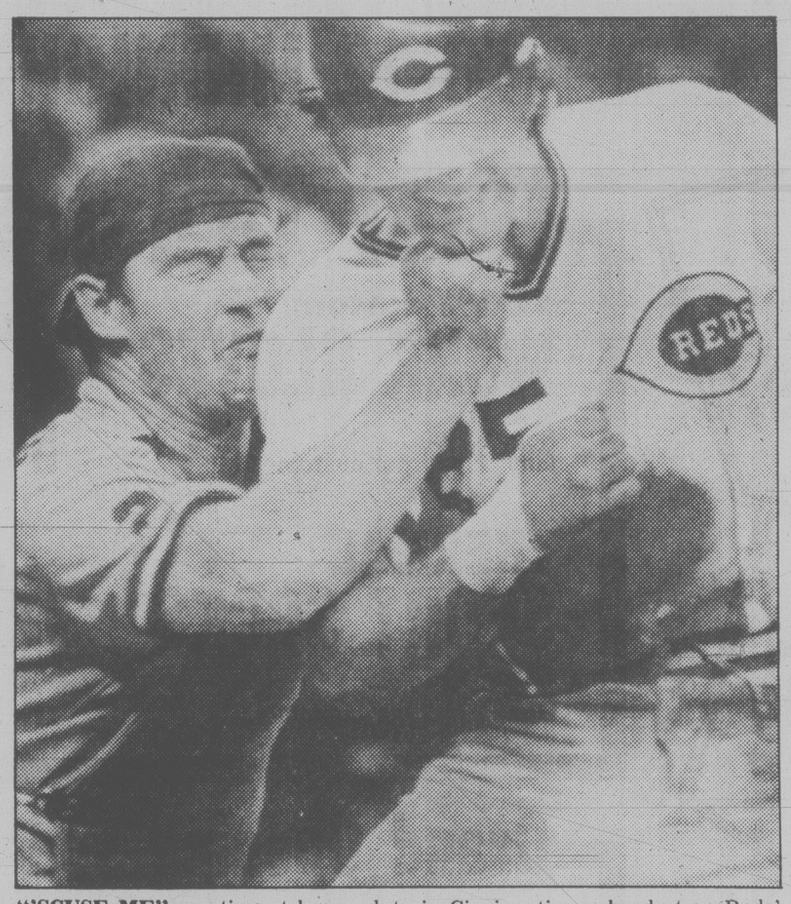

"SCUSE ME" meeting at home plate in Cincinnati was hardest on Reds' base-runner Ray Knight, who caught fist on chin as well as tag on back by St. Louis Cardinal catcher Ted Simmons. Knight tried to score from third base on fly ball to outfield, but was nabbed at home in 10th inning. Cincinnati finally won, 4-3, in 12th.

Callan easy winner

Mark Callan of Uplands carded a par 70 Wednesday to win the inaugural Junior Invitational tournament at Royal Colwood Golf and Country Club.

Callan, 18, who is warming up for the Canadian junior tourney starting Wednesday at Red Deer, fired two birdies and two bogies to finish three strokes ahead of Bruce Barlow of the host club.

Neil O'Leary and Paul Selina of Royal Colwood and Kerry Taylor of Uplands tied for third place in the field of 35 with 76s.

Terry Budzinski of Gorge Vale won the handicap title on a countback after finishing in a deadlock with Harry Christ of Royal Colwood and Jeff Loukes of Uplands with net 67s.

★ ★ ★

Two members of Victoria Budgets will make it to the Canadian senior "A" men's softball championships.

New Westminster Terminal Pub, the newly-crowned B.C. champions, have picked up pitcher **Rob Guenter** and catcher **Bob Burrows** from Budgets for the national tournament starting Tuesday at Saskatoon.

★ ★ ★

Wendy Barlow and **Nina Bland** of Victoria won singles matches Wednesday at the Internationa Young Masters tennis tournament in New York but suffered defeat in doubles quarter-final play.

★ ★ ★

Butler Brothers forced a third and deciding game in the Victoria-Saanich Senior Women's Softball League playoff final Wednesday by blanking Bemister's Welding 5-0 at Hyacinth Park.

Gina Olson pitched a five-hitter and **Lisa Underwood** hit a single, a triple and scored in three trips to the plate to lead Butlers.

The final game is scheduled for 6:30 tonight at the same site.

At Heywood Avenue Park, Knowles Realty tripped Mears Realty 4-1 in the opening game of the best-of-five Heywood Men's League playoff final.

Dale Ewasiuk set the hitting pace with a home run, a single and a walk in three trips while **Murray Sluggett** homered and singled and scored twice and **Ron Grant** doubled and scored.

Larry McKinnon and **Brian Scotney** limited Mears to four hits.

★ ★ ★

Bernie Willock and **Tom Morris** of Victoria helped the British Columbia team to a silver medal in the senior men's team time trials at the Canadian cycling championships Wednesday in Montreal.

Quebec finished first over the 100-kilometre course in 2:13.10, British Columbia was second in 2:15.37 and Ontario third in 2:16.29.

B.C. won the junior time trials in 1:31.15 over 68 kilometres.

Quebec was more than three minutes behind at 1:34.47.

Calgary Games bid gets nod

CALGARY (CP) — A top official of the International Ski Federation says he expects Calgary will stage the 1988 Winter Olympics.

Dr. Bud Little, an American in charge of the preliminary inspection of Calgary's bid for the 1988 Games, and three other federation officials toured Olympic facilities around the city Wednesday and gave them a clean bill of health.

The International Olympic Committee will choose the site for the 1988 Games when it meets in Baden-Baden, West Germany, in 1982.

Sports tonight

Baseball, softball and harness racing provide some variety tonight for sports fans in the Greater Victoria area.

In **baseball**, Victoria Blues take in Grays Harbor Loggers in a Northwest League doubleheader starting at 6 in Royal Athletic Park.

Playoffs are on tap in **softball** action, which all gets underway at 6:30.

Tally-Ho tackles Victoria Athletics in the opener of a best-of-five Stuffy McGinnis Men's League semi-final at Central Park; Mears Realty and Knowles Realty square off in the second game of the best-of-five Heywood Men's League final at Heywood Avenue Park and Butler Bros. and Bemister's Welding meet in the deciding game of the best-of-three Victoria-Saanich Senior Women's League final at Hyacinth Park.

Harness racing at Sandown Raceway starts with a parade to the post at 5:20.

Television

Channel 8 will telecast the North American Soccer League game between Vancouver Whitecaps and Tulsa at 6.

60-day ban

TORONTO (CP) — A boxer knocked out in a bout will not be allowed to fight in Ontario for at least 60 days after the knockout, under a new provincial regulation.

The Ontario government promised action after the death last month of U.S. boxer Cleveland Denny, knocked unconscious by Gaetan Hart in a fight in Montreal.

Reuss hit by virus but Expos get upset

Times News Services

Tossing a six-hitter at Montreal Expos on Wednesday night at Montreal did as much for Jerry Reuss's stomach as it did for the West Division title hopes of Los Angeles Dodgers. And when it was over, it was the Expos who were upset.

After spending most of the day in bed with an upset stomach Reuss, 15-4, improved as the game went along and completed a five-strikeout, no-walk 5-1 performance for his 15th win.

Defeat left the Expos two games behind Pittsburgh who lost to Houston 5-1 and kept the Dodgers two games behind Houston.

Dodgers jumped on Montreal starter Steve Rogers, 11-9, for a pair of runs in the first inning, highlighted by Dusty Baker's run-scoring triple and an RBI single by Ron Cey. That was all Reuss needed. **(Linescores on page 15)**

Rookie spark in Lion win

Rookie quarterback Roy Dewalt guided the injury-riddled B.C. Lions to a share of second place in the Western Conference of the Canadian Football League Wednesday.

Filling in for the injured Joe Paopao, Dewalt passed for two touchdowns as the Lions beat Saskatchewan Roughriders 31-21 before a crowd of 25,124 — third largest in Roughrider history — at Regina.

The win lifted the Lions into a tie for second place with Calgary Stampeders and kept them four points ahead of Winnipeg Blue Bombers who thumped the Tiger-Cats 34-13 at Hamilton.

The Lions have a game in hand over the Stampeders and are only two points behind first-place Edmonton Eskimos.

Dewalt threw a 40-yard touchdown pass to Al Charuk and a 54-yard strike to Leon Bright.

The other B.C. touchdown was scored by Don Taylor on a six-yard run and Lui Passaglia kicked 11 points on two field goals, two singles and three converts. Saskatchewan also gave up a first-quarter safety touch.

Dwight Edwards led the Saskatchewan scoring with two touchdowns on passes of 49 and 37 yards from John Hufnagel. The rest of the scoring came from Bob Macoritti who hit for two field goals, two converts and a single.

The Lions blew several golden scoring opportunities but were consistently given good field position by the fine running of Devon Ford on kickoff and punt returns.

The teams started slowly in the first quarter, trading singles with Macoritti conceding a safety touch when Saskatchewan faced third down on their 13 going into a strong wind. He ended the quarter with a 26-yard field goal, the 100th of his career.

B.C. got the first break in the game in the second quarter when they blocked a Saskatchwan punt attempt at the Roughriders' 43 and Richard Murray recovered it at the Saskatchewan six. On the next play Taylor crashed over for the game's first touchdown.

Two minutes later Hufnagel connected with Edwards on a 49-yard pass to put Saskatchewan into an 11-10 half-time lead.

At Hamilton, the Blue Bombers came up with an explosive offensive display in the second half.

The teams were tied 10-10 at the half, but the Blue Bombers ran way with the game in the final 30 minutes.

A 61-yard touchdown on a punt return by Winnipeg's Robert Woods with two minutes left in the game was the final embarrassment for the Tiger-Cats.

The Blue Bombers had virtually assured themselves of a victory less than two minutes earlier when Winnipeg linebacker Leo Ezerins intercepted a Dave Marler pass and Willie Miller scored on a subsequent eight-yard run.

N.W. LEAGUE PROFESSIONAL

BASEBALL

ROYAL ATHLETIC PARK

A fantastic two-day lineup, as the Blues chase the Pennant.

TONIGHT AUG. 21

Victoria vs. Grays Harbour

DOUBLEHEADER

CJVI HELMET NIGHT

6:00 p.m.

First 200 Fans receive Helmet

FRIDAY, AUG. 22

Victoria vs. Grays Harbour

DOUBLEHEADER

and it's fantastic

CKDA — VICTORIA BLUES GREAT PRIZE GIVEAWAY

Over $2500 in Prizes

including a complete stereo system from Homark Sales Ltd.

27 Burnside Road W.

PLUS

The Fans — SWAP and SHOP

Bring some items to sell or trade

Gates Open 5:00 P.M.

VICTORIA BLUES BASEBALL CLUB

GOLF SCORES

Men

WILLINGDON CUP

QUEBEC (220)

Graham Cooke, Dorion	38-39—77
Greg Olson, Aylmer	36-37—73
Yves Tremblay, Tracy	34-39—73
Pierre Trepanier, Boischatel	34-40—74

BRITISH COLUMBIA (225)

Rick Gibson, Vancouver	40-37—77
Sandy Harper, Nanaimo	38-36—74
Doug Roxburg, Vancouver	40-38—78
Richard Zokol, Vancouver	38-36—74

ONTARIO (225)

John Ervasti, London	35-40—75
Stu Hamilton, Brampton	37-38—75
Robert Street, Woodbridge	36-39—75
Les Westlake, St. Catharines	35-41—76

NEW BRUNSWICK (234)

John Brown, Saint John	36-47—83
Jack Frank, Fredericton	36-40—76
Ernest Hachey, Moncton	37-38—75
Dwight Lewis, Moncton	43-43—85

NOVA SCOTIA (235)

Edward Dumeah, Halifax	38-41—79
Gerry MacMillan, Kingston	37-42—79
Graham MacIntyre, Halifax	42-39—81
David Smith, Dartmouth	37-40—77

Total: 235.

ALBERTA (236)

Roy Abbenbrock, Calgary	38-44—82
Keith Alexander, Edmonton	41-37—78
Norman Gray, Calgary	45-41—86
Ken Tamke, Edmonton	44-35—79

MANITOBA (237)

Craig Dearden, Winnipeg	40-41—81
Jim Doyle, St. Boniface	38-43—81
Terry Hashimoto, Winnipeg	36-30—75
Ron Lancaster, Winnipeg	39-49—88

PRINCE EDWARD ISLAND (245)

Ron Garrett, Roseneath	40-39—79
James Nicholson, Cavendish	44-43—87
Grant Somers, Summerside	48-51—99
Martin Windslow, Sherwood	38-41—79

SASKATCHEWAN (247)

Brian Bamford, Saskatoon	40-44—84
Brad Horpestad, Lloyd.	40-42—82
Tom Lukiwski, Regina	43-45—88
Doug Mader, Regina	41-40—81

NEWFOUNDLAND (250)

George Chawk, Stephenville	41-42—83
William Hryniw, St. John's	39-41—80
John LeDrew, Corner Brook	45-42—87
Jim Stick, St. John's	42-50—92

INDIVIDUAL LEADERS

Eric Kaufmanis, Ottawa	36-35—71
Eric Reed, N.B.	38-33—71
Don White, Ontario	33-38—71
Gary Cowan, Ontario	37-35—72
Michael Jackson, Ontario	33-39—72
Paul Soni, Ontario	34-38—72
Yves Tremblay, Quebec	34-39—73
Greg Olson, Quebec	36-37—73
Steve Hayles, Toronto	34-39—73
Al Smith, Hamilton	36-38—74
Richard Zokol, Vancouver	38-36—74
Pierre Trepanier, Quebec	34-40—74
Sandy Harper, Nanaimo	**38-36—74**
David Lane, U.S.	37-37—74
Bruce Berdock, Ontario	37-37—74
Robert DePopolo, U.S.	35-39—74
Mike Brown, Ontario	37-37—74
Wayne Livingstone, Ontario	36-39—75
Stu Hamilton, Ontario	37-38—75
John Ervasti, Ontario	35-40—75
Ernest Hachey, N.B.	37-38—77
Robert Street, Ontario	36-39—75
Rafael Alarcoa, Mexico	36-39—75
Terry Hashimoto, Winnipeg	36-39—75
Dave Webber, N.S.	34-41—75
John Kiernan, U.S.	38-37—75
Mick Stafford, Toronto	40-36—76
Dean Woodman, N.S.	39-37—76
Les Westlake, Ontario	35-41—76
David Hackstadt, U.S.	38-38—76
Bruce Brewer, Ontario	36-40—76
Bob Mase, U.S.	41-35—76
Andrew Mitton, N.B.	42-35—77
George Baines, U.S.	40-37—77
David Smith, N.S.	37-40—77
Rick Gibson, Vancouver	40-37—77
Bill Brown, Quebec	40-37—77
Pip Steele, Vancouver	39-38—77
Michael McBride, Toronto	37-40—77
Paul Earis, Ontario	37-40—77
Donald Sutherland, N.S.	38-39—77
Doug Roxburgh, Vancouver	40-38—78

Women

WOMEN'S INTERPROVINCIAL

ONTARIO (228)

Judy Ellis	39-37—76
Marlene Streit	39-39—78
Barbara Bunkowsky	38-36—74
Karen Mundinger	41-41—82

ALBERTA (240)

Betty Cole	41-38—79
Cathy McMillan	40-41—81
Dawn Kortgaard	39-41—80
Marilyn Daku	44-43—89

QUEBEC (243)

Denise Lavigne	41-42—83
Michele Guibault	39-38—78
Mary Ann Hayward	39-43—82
Josee Perusse	44-44—88

BRITISH COLUMBIA (246)

Gail Moore, Coquitlam	42-40—82
D. DeGirolamo, Victoria	39-41—80
Flo McFall, Vancouver	41-43—84
Valerie Westell, Coquitlam	41-43—84

SASKATCHEWAN (254)

Barbara Turnbull	41-45—86
Meridith Richert	46-38—84
Ann Rafuse	48-41—89
Nadine Kachur	46-38—84

NEW BRUNSWICK (256)

Mary Ellen Drisco	41-42—83
Christ Peterson	43-46—89
Mary McLellan	42-42—84
Debbie McLeod	43-47—90

MANITOBA (259)

Jo-Ann Lindsay	43-38—81
Pam Falk	40-40—80
Lynne Ackert	55-43—98
Annette Durica	51-51-102

NOVA SCOTIA (260)

Kathy Powers	44-39—83
Ruth Maxwell	45-47—92
Rebecca Stark	43-42—85
Jeanie Bourdreau	42-45—87

PRINCE EDWARD ISLAND (302)

Pamela Mooreside	48-47—95
Jean Sullivan	58-53-111
Debbie MacDonald	54-51-105
Kim MacLeod	51-51-102

NEWFOUNDLAND (314)

Elizabeth Murphy	50-47—97
Cathy Clift	52-53-185
Peg Chidley	51-62-113
Gail Hiscock	56-56-112

INDIVIDUAL LEADERS

Edwina Kennedy, Australia	38-34—72
Dennise Hutton, Australia	35-39—74
Barbara Bunkowsky, Ontario	38-36—74
Jane Crafter, Australia	35-40—75
Judy Ellis, Ontario	39-37—76
Louise Briers, Australia	39-37—76
Sally Voss, U.S.	38-38—76
Mary Hafeman, U.S.	40-36—76
Toni Wiesner, U.S.	38-38—76
Cindy Pietrusik, U.S.	37-40—77
Dawn Coe, Lake Cowichan	**40-37—77**
Lynn Cooke, Coquitlam	40-37—77
Lisa Young, Prince Rupert	41-36—77
Alicia Ogrin, U.S.	38-40—78
Liz Douglas, New Zealand	40-38—78
Brenda Rhodes, New Zealand	38-40—78
Lynn Mariott, U.S.	41-37—78
Stacey West, Ontario	40-38—78
Michele Guilbault, Quebec	39-39—78
Marlene Streit, Ontario	39-39—78
Linda Barfoot, Ontario	40-38—78
Deborah Patrizzi, U.S.	41-38—79
Cherry Kingham, N. Z.	40-39—79
Diana Calkins, Ontario	41-38—79
Sandi Owen, U.S.	42-37—79
Betty Cole, Alberta	41-38—79
Manon Lussier, Quebec	37-42—79
Cindy Pleger, U.S.	41-39—80
Dorothy Alkman, Ontario	39-41—80
Cheryll McConnell, Ontario	39-41—80
Larochelle Angelillo, Quebec	40-40—80
Pam Falk, Winnipeg	40-40—80
D. DeGirolamo, Victoria	**39-41—80**
Dawne Kortgaard, Calgary	39-41—80

Other B.C. golfers

Janine Getty, Coquitlam	43-39—81
Flo McFall, Vancouver	41-43—84
Valerie Westell, Coquitlam	41-43—84

CFL Statistics

Eastern Conference

	G	W	L	T	F	A	P
Ottawa	7	4	3	0	142	136	8
Hamilton	6	3	3	0	117	112	6
Toronto	6	3	3	0	91	99	6
Montreal	6	2	4	0	82	121	4
Western Conference							
Edmonton	6	5	1	0	158	76	10
B.C.	6	4	2	0	155	131	8
Calgary	7	4	3	0	160	146	8
Winnipeg	6	2	4	0	122	143	4
Saskatchewan	6	1	5	0	104	167	2

Wednesday Results

Winnipeg 34 Hamilton 13
B.C. 31 Saskatchewan 21

Tuesday Games

Toronto at Montreal
Ottawa at Edmonton
Hamilton at B.C.

B.C. 31, SASKATCHEWAN 21

First Quarter

Sask — Single Macoritti 35 5:55
BC — Safety Macoritti concedes 8:50
BC — Single Passaglia 72 10:10
Sask — FG Macoritti 26 14:46

Second Quarter

BC — TD Taylor 6 run (convert Passaglia) 5:49
Sask — TD Edwards 49 pass from Hufnagel (Macoritti convert) 7:46

Third Quarter

BC — TD Charuk 40 pass from Dewalt (Passaglia convert) 3:37

Fourth Quarter

BC — FG Passaglia 43 1:38
Sask — TD Edwards 37 pass from Hufnagel (Macoritti convert) 4:48
BC — TD Bright 54 pass from Dewalt (Passaglia convert) 5:26
Sask — FG Macoritti 23 7:57
BC — Single Passaglia 23 13:23
BC — FG Passaglia 18 14:47

B.C.	3	7	7	14	—31
Saskatchewan	4	7	0	10	—21

Attendance: 25,124

YARDSTICKS

	BC	Sask
First downs	14	22
Yards rushing	146	168
Yards passing	150	224
Net offence	293	318
Passes made-tried	17-8	25-16
Interceptions	1	1
Punts-average	9-48	9-41
Fumbles-lost	1-1	2-2
Penalties-yards	11-79	5-35

Individual

Rushing: B.C., White 11-89, Taylor, 11-39; Saskatchewan, Washington 14-91, Thomas 13-42.

Receiving: B.C., Bright 3-69, Charuk 2-53; Saskatchewan, Edwards 5-108, Washington 4-70.

Passing: B.C., Dewalt 8-17, 150 yards, 1 interception, 2 touchdowns; Saskatchewan, Hufnagel 16-25, 224 yards, 1 interception, 2 touchdowns.

WINNIPEG 34, HAMILTON 13

First Quarter

Ham — TD Marler 6 run (Ruoff convert) 14:14

Second Quarter

Ham — FG Ruoff 15 3:04
Wpg — TD Holmes 47 pass from Brock (Kennard convert) 5:58
Wpg — FG Kennard 42 12:29

Third Quarter

Wpg — Single Kennard 26 5:26
Wpg — FG Kennard 17 8:03
Wpg — FG Kennard 41 10:37

Fourth Quarter

Ham — FG Ruoff 44 3:11
Wpg — FG Kennerd 20 11:02
Wpg — TD Miller 8 run (Kennerd convert) 12:08
Wpg — TD Woods 61 punt return (Kennerd convert) 13:00

Winnipeg	0	10	7	17	—34
Hamilton	7	3	0	3	—13

Attendance — 24,152.

Ladies golf set

Draw for women's Harris-Erickson Trophy golf at Cedar Hill Monday.

9 a.m. — Chapman, Roper, Pumfrey, Jacklin; 9:07 — McLean, Moore, Robertson, Phillips; 9:15 — Colwell, Baxter, Derry, Johnson; 9:22 — Hibberson, MacGillivray, Browett, Turner; 9:30 Smith, Trelawny, McCormick, Danyluk.

BASEBALL SCORES

AMERICAN LEAGUE

East

	W	L	Pct.	GBL
New York	73	46	.613	—
Baltimore	70	48	.593	2½
Milwaukee	66	56	.541	8½
Boston	61	55	.526	10½
Detroit	61	56	.521	11
Cleveland	61	57	.517	11½
Toronto	50	68	.424	22½
West				
Kansas City	78	42	.650	—
Oakland	63	58	.521	15½
Texas	57	62	.479	20½
Minnesota	52	68	.433	26
Chicago	49	68	.419	27½
California	48	70	.407	29
Seattle	42	77	.353	35½

Baltimore 020 003 000 1— 6 10 0
California 200 000 003 0— 5 10 0
Flanagan, T. Martinez (9), Stoddard (3-3) (9) and Dempsey; Tanana, Aase (6), Clear (9-10) (10) and Whitmer, Cliburn. **HRs**: Bal — Singleton (16), Ayala (9).

Kansas City 101 010 000 002— 5 9 0
Texas 100 020 000 000— 3 9 1
Gura, Quisenberry (10-4) (10), Martin (12) and Porter; Clay, Johnson (0-2) (10), Darwin (12) and Sundberg. **HRs**: KC — Brett (15); Tex — Roberts (6).

Cleveland 011 000 010— 3 6 0
Chicago 000 000 000— 0 1 3
Spillner (11-9) and Diaz; Kravec (3-6), Proly (3) and Kimm, Pruitt (9).

Detroit 004 002 200— 8 16 2
Milwaukee 011 000 121— 6 14 3
Ujdur (1-0), Rozema (7), Lopez (8) and Parrish; Caldwell (11-9), Augustine (6), Castro (8) and Moore. **HRs**: Det — Wockenfuss (12), Brookens (5), Parrish (21); Mil — Lezcano (16), Bando (5), Oglivie (31).

Toronto 000 120 241—10 11 0
Minnesota 001 003 000— 4 10 2
Todd (1-0) and Whitt; Zahn (10-16), Verhoeven (8), Kinnunen (8), Corbett (9) and Wynegar. **HRs**: Min — Jackson (3), Cubbage (7).

Boston 010 000 000— 1 10 2
Oakland 000 000 11x— 2 2 0
Eckersly (9-11) and Fisk; Morris (17-7), Lacey (9) and Essian. **HR**: Oak — Guerrero (2).

New York 012 000 300— 6 11 0
Seattle 020 000 002— 4 8 0
John (17-6), Bird (7), Gossage (9) and Cerone, Narron; Abbott (8-9), D. Roberts (7), Heaverlo (7) and L. Cox, Narron (9). **HRs**: NY — Watson (9); Sea — Paciorek (15), Beniquez (6).

NATIONAL LEAGUE

East

	W	L	Pct.	GBL
Pittsburgh	67	53	.558	—
Montreal	65	55	.542	2
Philadelphia	63	54	.538	2½
New York	56	64	.467	11
St. Louis	52	66	.441	14
Chicago	49	69	.415	17
West				
Houston	66	53	.555	—
Cincinnati	66	55	.545	½
Los Angeles	64	55	.538	2
San Francisco	60	60	.500	6½
Atlanta	57	62	.479	9
San Diego	51	70	.421	16

Los Angeles 200 210 000— 5 7 1
Montreal 000 010 000— 1 6 1
Reuss (15-4) and Yeager; Rogers (11-9), D'Acquisto (6), Sosa (9) and Carter. **HR**: Mtl — Carter (22).

San Diego 001 060 000— 7 12 1
Philadelphia 500 000 000— 5 10 4
Eichelberger, Curtis (5-8) (5), Fingers (7) and Stimac; Espinosa (3-4), Saucier (5), Noles (5), Brusstar (7) and Boone. **HR**: SD — Winfield (14).

St. Louis 020 001 000 000— 3 15 1
Cincinnati 002 001 000 001— 4 7 0
Sykes, Urrea (2), Kaat (9), Littlefield (10), Hood (2-5) (11), Otten (12) and Simmons; Seaver, Hume (7), Bair (10), Price (4-2) (12) and Bench. **HRs**: StL — Kennedy (4), Simmons (18); Cin — Foster (18), Driessen (13).

Chicago 010 000 400— 5 5 1
Atlanta 701 000 10x— 9 14 1
McGlothen (9-8), Capilla (1), Caudill (4), Riley (8) and Blackwell; McWilliams (9-9), Camp (7) and Nahorodny. **HRs**: Chi — Johnson (9); Atl — Horner (27).

San Francisco 000 101 000— 2 9 0
New York 001 000 000— 1 8 1
Hargesheimer (4-2), Minton (7) and May; Bomback (9-5), Hausman (8) and Trevino.

Pittsburgh 100 000 000— 1 9 1
Houston 000 004 01x— 5 10 0
Bibby (15-3), Jackson (6), Romo (7) and Ott; Ruhle (7-2), Smith (7) and Ashby.

NORTHWEST LEAGUE

Northern Division

	W	L	Pct.	GBL
Bellingham	39	23	.629	—
Victoria	36	24	.600	2
Walla Walla	32	30	.533	7
Grays Harbor	29	31	.483	9
Southern Division				
Eugene	32	30	.533	—
Salem	29	33	.468	3
Cent Oregon	29	33	.468	3
Medford	20	42	.323	10

NEXT GAMES: Today — Grays Harbor at Victoria, Salem at Bellingham, Walla Walla at Eugene, Medford at Central Oregon.

Central Oregon 7, Medford 4
Walla Walla 4-6, Eugene 3-12

PACIFIC COAST LEAGUE

Portland 4 Spokane 2
Ogden 8 Salt Lake 7
Tucson 12 Phoenix 6
Albuquerque 10 Hawaii 2
Vancouver 8 Tacoma 1

TOP TEN

AMERICAN LEAGUE

	G	AB	R	H	Pct.
Brett, KC	85	330	68	134	.406
Cooper, Mil	114	461	65	163	.354
Dilone, Cle	93	358	60	125	.349
Carew, Cal	109	412	54	137	.333
Bell, Tex	100	400	66	133	.333
Wilson, KC	119	520	99	170	.327
Rivers, Tex	119	507	81	163	.321
Trammell, Det	103	388	79	121	.312
Watson, NY	95	354	47	110	.311
Wathan, KC	97	362	44	112	.309
McRae, KC	86	333	55	103	.309

Doubles: Yount, Milwaukee, 39; Morrison, Chicago, 34.
Triples: Griffin, Toronto, 12; Wilson, Kansas City, 12; Brett, Kansas City, 9.
Home runs: Jackson, New York, 34; Oglivie, Milwaukee, 31.
Runs batted in: Cooper, Milwaukee, 90; Jackson, New York, 90; Brett, Kansas City, 90; Perez, Boston, 88.
Stolen bases: Henderson, Oakland, 62; Wilson, Kansas City, 51.
Pitching (11 decisions): Stone, Baltimore, 20-4, .833, 2.94; Darwin, Texas, 10-2, .833, 2.45.
Strikeouts: Norris, Oakland, 131; Guidry, New York, 125.

NATIONAL LEAGUE

	G	AB	R	H	Pct.
Templeton, StL	101	442	73	145	.328
Hendrick, StL	116	446	58	145	.325
Trillo, Pha	98	358	46	116	.324
Smith, LA	92	311	47	100	.322
Buckner, Chi	105	414	49	133	.321
Hernandez, StL	115	439	81	140	.319
McBride, Pha	99	401	51	126	.314
Simmons, StL	110	378	70	118	.312
Cruz, Hou	116	435	58	135	.310
Valentine, Mtl	81	304	40	94	.309

Doubles: Rose, Philadelphia, 32; Knight, Cincinnati, 31.
Triples: Scott, Montreal, 10; LeFlore, Montreal, 9; Moreno, Pittsburgh, 9; Templeton, St. Louis, 9.
Home runs: Schmidt, Philadelphia, 32; Horner, Atlanta, 27.
Runs batted in: Garvey, Los Angeles, 89; Schmidt, Philadelphia, 87.
Stolen bases: LeFlore, Montreal, 79; Moreno, Pittsburgh, 70.
Pitching (11 Decisions): Bibby, Pittsburgh, 15-3, .833, 2.94; Walk, Philadelphia, 9-2, .818, 4.23.
Strikeouts: Carlton, Philadelphia, 211; Ryan, Houston, 142.

SAUNDERS SUBARU "SENTRE"
1824 Island Hwy.
SSS 474-2211

CASTAWAYS RUGBY CLUB
714 Discovery St.
1980 Season Starting with teams in 3 divisions plus a junior team. Also a 1981 Eastern Canada tour. All interested players welcome.
Practices: Tues. & Thurs. 6:00 p.m.
LANSDOWNE SCHOOL, Sept. 2 on
Carnarvon Park Clubhouse, 385-1984
For information phone Steve Thomson, 592-9842
8-21

Saanich Minor Hockey Association
REGISTRATION
G. R. Pearkes Arena
August 23 and 24 12 Noon to 4 p.m.
Boys Ages 6 to 20 yrs. Including Junior B
Birth Certificate needed for new registration

NEW VISCOUNT IS MILDEST

VISCOUNT 1 ULTRA MILD REGULAR: WARNING: Health and Welfare Canada advises that danger to health increases with amount smoked – avoid inhaling. "Tar" 0.4 mg. Nic. .04 mg

NUTHIN BUTT
BACK TO SCHOOL SALE

Levi's FOR MEN

Levi's CONTINENTAL DENIM JEAN
With modulated wide leg styling.
Waist 29-38, leg lengths 32, 34, 36 (except 38 w.)
ONLY 23.00

Levi's SADDLEMAN BOOT CUT JEAN
Denim with trim fit and five pocket western styling.
ONLY 25.00

Levi's CONTINENTAL CORD JEAN
Same style as denim. Tan, navy, black, brown, grey.
Waist 29-38, leg lengths 32, 34, 36 (except 38 w.)
ONLY 21.00

Levi's SPORT SHIRTS
Long sleeve western style sport shirts at one low price. All the popular Levi's looks (except washed denim shirts)
18.00

Levi's FOR WOMEN

Levi's TROUSER LEG DENIM JEAN
Trim fit style for dress or casual wear. Sizes 26 to 34 (except 33).
ONLY 23.00

Levi's TROUSER LEG CORD JEAN
In style as above in tan, brown, navy, grey, black. Sizes 26-34 (except 33).
ONLY 21.00

Levi's LADIES' BOOT CUT JEAN
Also ladies' straight leg jean. With the popular narrow leg now in style.
ONLY 23.00

ALTERATIONS EXTRA ON SALE MERCHANDISE
NUTHIN BUTT
CHARGEX VISA
1410 DOUGLAS 388-4251
THURSDAY AND FRIDAY 'TIL 9
8-14

WE CARRY TUNE UP EQUIPMENT. WE CARRY CHEMICALS. OIL AND AIR FILTERS, GAS CAPS, THERMOSTATS. WE CARRY SEAT COVERS, TIRES, AUTO TOP CARRIERS, IGNITION PARTS, GENERATORS, SHOCKS, BRAKE PADS AND KITS, TOOLS, FRONT END PARTS.

THE PARTS MART

CHARGEX VISA master charge

OPEN 7 DAYS A WEEK LOCALLY OWNED

HUTCHINS WIRE WHEEL HUB CAPS 13", 14" 99.88 SET OF FOUR

NOT AS ILLUSTRATED

STARTERS For All Makes 15% OFF

Monroe-Matic SHOCKS 14.88

15% OFF ALTERNATORS For All Makes

15% OFF WATER PUMPS For All Makes

15% OFF on Brake Shoes and Pads FOR ALL MAKES

For All Makes FUEL PUMPS 15% OFF

FRAM SPIN ON PH-8-13 25-30-43 1.77

AIR FILTERS Purolator and Hastings from 3.88

The Tuner SPARK PLUGS 1.18 Resistors

OIL TREATMENT 1.59

ENGINE DEGREASER and CLEANER 450 g 2.39

CARBURETOR SPRAY CLEANER 350 g 2.39

ROBERK No. 785 CHROME TRUCK MIRROR 26.88

REG. $69.88 SUPERTACH II 46.88

2-TON HYDRAULIC JACK 18.88

12 VOLT 36 MONTH MAINTENANCE FREE Less 4.00 for trade-in 49.88

HEAVY DUTY LINCOLN GREASE GUN FOR CARTRIDGE OR BULK GREASE 13.88

ACCEL HI TEMP SILICONE SPARK PLUG WIRES 17.88 per set

COMPLETE STOCK OF JUBILEE HORNS For Cars, Trucks, Boats 15% off

CAR TOP CARRIERS 15% off

ESSO 10-30 OIL 5 litre jug 6.99

SEE OUR MANY IN-STORE SPECIALS

FREE CUSTOMER PARKING AT SIDE OF BUILDING

THE PARTS MART

YOUR FRIENDLY AUTOMOTIVE PARTS AND ACCESSORIES STORE

834 Johnson St. Formerly the Victoria Lawnmower Building 386-4040

OPEN 7 DAYS A WEEK, Wed., through Fri., 'til 9:00 p.m.

"Do it yourself — but — Do it with us"

8-21

WE CARRY TUNE UP EQUIPMENT. TOOLS, FRONT END PARTS.

10th ANNIVERSARY Sale

We wish to take this opportunity to thank our many customers for having helped to make our business a success. Our policy remains the same as in the past, using best materials available and 1st class workmanship.

10% OFF

Boulet low cut zipper, all leather, 3 colours.
Boulet Vagabond, all leather, 4 colours.
Status Work Oxfords, plain toe and safety.
Rough Rider 9" Vibram
Rough Rider Romeo, plain toe and safety
VIBERG heavy duty 9" Vibram soles
VIBERG heavy duty 9" Chemigum soles
VIBERG heavy duty 6" oilproof soles
Loggersworld Wax Oil
Loggersworld Suspenders

$25.00 TRADE-IN
ON PURCHASE OF NEW VIBERG CAULKS (in stock)

VIBERG
BOOT MANUFACTURING LTD.
662 HERALD STREET
PHONE 384-1231
PRICES EFFECTIVE AUG. 18-30

8-21

sports

Fine, suspension laugh to Weaver

ANAHEIM, Calif. (AP) — Baltimore Orioles, attempting to overtake first-place New York Yankees in the American League East, might have to play three games in the near future without manager Earl Weaver. But if you ask the fiery Weaver, he'll say he's not going anywhere.

Weaver was suspended for three days and fined an unspecified amount by AL president Lee MacPhail on Wednesday as the result of a run-in with the umpires during a game against the Yankees last Saturday. The suspension was to begin this Friday, but has been stayed pending an appeal of the ruling.

Baltimore general manager Hank Peters announced the ruling would be appealed, but at Anaheim Stadium shortly before the Orioles' game against California Angels on Wednesday night, Weaver was all smiles and said he: "didn't know what I'd be appealing."

While fines and suspensions are considered serious business by most, Weaver was anything but serious while making out a lineup card in his office.

"My plans are to manage, why not? I don't pay any attention to this stuff. This is juvenile. As far as I'm concerned, I laugh at it."

SANDOWN RACING

Friday's entries

Post time — 5:35 p.m.

FIRST — One mile pace and trot. Purse $800.
1. Bangor Scot (Quinlan)
2. Outasight Margie (Smith)
3. Spunkey Dale (Wiseman)
4. Starland Express (Linford)
5. Milt Rodney (Burke)
6. Successful Order (Arsenault)
7. Hannrihan (Tonkin)

SECOND — One mile pace and trot. Purse $800.
1. Nechako Chris (Hworth)
2. Dianes Man (Quinlan)
3. Bay Bethany (Tonkin)
4. K Cash Adios (Virag)
5. Duane Relda (Stymest)
6. Tobies Spark (Linford)
7. Outasight Swede (Wiseman)
8. Valley Jim (Vukelich)

Ae1T V Pilot (Burke)
Ae2Kurts Tuxedo (Stone)

THIRD — One mile pace and trot. Purse $800.
1. Lustre Stream (Vukelich)
2. Captain Ucody N (Virag)
3. Little Tamarack (Armstrong)
4. Irish Bravo (Stymest)
5. Hazel B Bow (Smith)
6. O Promise Me (Sibiga)
7. Ceejay Hathy (Wiseman)

FOURTH — One mile pace. Purse $1000.
1. Miss Royal Silbrook (Stymest)
2. Marc Kimberly (Guest)
3. Pages Pence (McMillian)
4. Tea N Crumpets (Sibiga)
5. Mr. Joe Cool (Tonkin)
6. Shadows Charlie (Toupin)
7. Von Von (Hworth)

FIFTH — One mile pace. Purse $1150.
1. B C Canada (Arsenault)
2. Mediator Hanover (Quinlan)
3. Dunhoe (Armstrong)
4. Pop Mcklyo (Stymest)
5. Northridge (Ericsson)
6. Baron Lea A (Jungquist)
7. Deacon Brodie (Urquhart)

SIXTH — One mile pace. Purse $1300.
1. Chi Chi Mac (McMillian)
2. Lucky Armbro (Jungquist)
3. Combat Lands (Kositsky)
4. Betty Dauber (Stymest)
5. Shadows Adios (Tonkin)
6. Zinger (Quinlan)
7. Wickanninish (Matthews)

SEVENTH — One mile pace. Purse $2000.
1. Handle Carefully (Smith)
2. Boozers Delight (Jungquist)
3. Senga Lykol (Arsenault)
4. Shirley Mohawk (Boyd)
5. Loulabelles Choice (Hill)
6. Irish Flame (Ericsson)

EIGHTH — One mile pace. Purse $2700.
1. Sweet Angie (Tonkin)
2. Andys Peyton (Marks)
3. Tobies Fort (Hill)
4. Mark Doc (Hworth)
5. Delta Duke (Coleman)
6. Amortizers Beauty (Quinlan)

NINTH — One mile pace and trot. Purse $1050.
1. Holridge Gypsy (Dryden)
2. Vickie Song (Bowman)
3. Jump Off Joe (Quinlan)
4. Maple Molly (Wiseman)
5. Surrey Leader (Ericsson)
6. Special Game (Linford)
7. Whistler Bamboo (Bouvier)
8. Betting Birdie (Armstrong)

Ae1Spikes Duster (Gemmill)
Ae2Vicky Royal (Hworth)

Sears

"First to Sears, then to School"

Save $3 to $9 on our North Star casuals...for the whole family!

North Star... the name to remember for casual shoe comfort, good looks and durability. All three styles shown here are carefully crafted from fine quality suede leather. Comfortable padded collar; flexible, lightweight synthetic rubber sole for superb walking pleasure. In sizes to fit every member of your family! Medium width. Women's full and 1/2 sizes 5 1/2-9. Men's full and 1/2 sizes 7-11. Children's 11, 12, 13, 1 and 2. Boys' sizes 3, 3 1/2, 4, 4 1/2, 5, 5 1/2, 6. Save now!

a-Save $3 to $8 on 5-eyelet tie, 2-stripe casual.
Women's, children's and boys' styles available in 54 (Light Brown), Men's style in 50 (Brown).
Women's: 54R 048 069 A. Reg. $23.99 ..... pr.$18.99
Men's: 67R 067 560 A. Reg. $26.99 ..... pr.$18.99
Boys': 54R 016 115 A. Reg. $21.99 ..... pr.$18.99
Children's: 54R 016 114 A. Reg. $18.99 ..... pr.$15.99

b-Save $3 to $9. Black suede, 5-eyelet tie casual.
All styles available in 09 (Black) suede color only.
Women's: 54R 048 038 A Reg. $24.99 ..... pr.$18.99
Men's: 67R 067 565 A Reg. $27.99 ..... pr.$18.99
Boys': 54R 016 113 A Reg. $22.99 ..... pr.$18.99
Children's: 54R 016 112 A Reg. $19.99 ..... pr.$15.99

Sears: Men's and Boys' Shoes (67); Women's and Girls' Shoes (54) Personal Shopping. Advertised prices in effect now through Saturday, August 23, while quantities last.

c-Save $4 to $6 on 2-eyelet tie suede nature shoe.
Natural-shaped toe and nature sole for comfortable walking. Women's, men's, children's and boys' sizes available in 58 (Dark Brown) or 88 (Navy).
Women's: 54R 048 066 B Reg. $19.99 ..... pr.$15.99
Men's: 67R 067 559 B Reg. $21.99 ..... pr.$15.99
Boys': 54R 016 111 B Reg. $19.99 ..... pr.$15.99
Children's: 54R 016 110 B Reg. $18.99 ..... pr.$14.99

All sizes, colors may not be available in all stores.

NORTH STAR

Personal shopping only

Attend Sears Fall Fashion Show Friday at 2 p.m. 7 p.m.

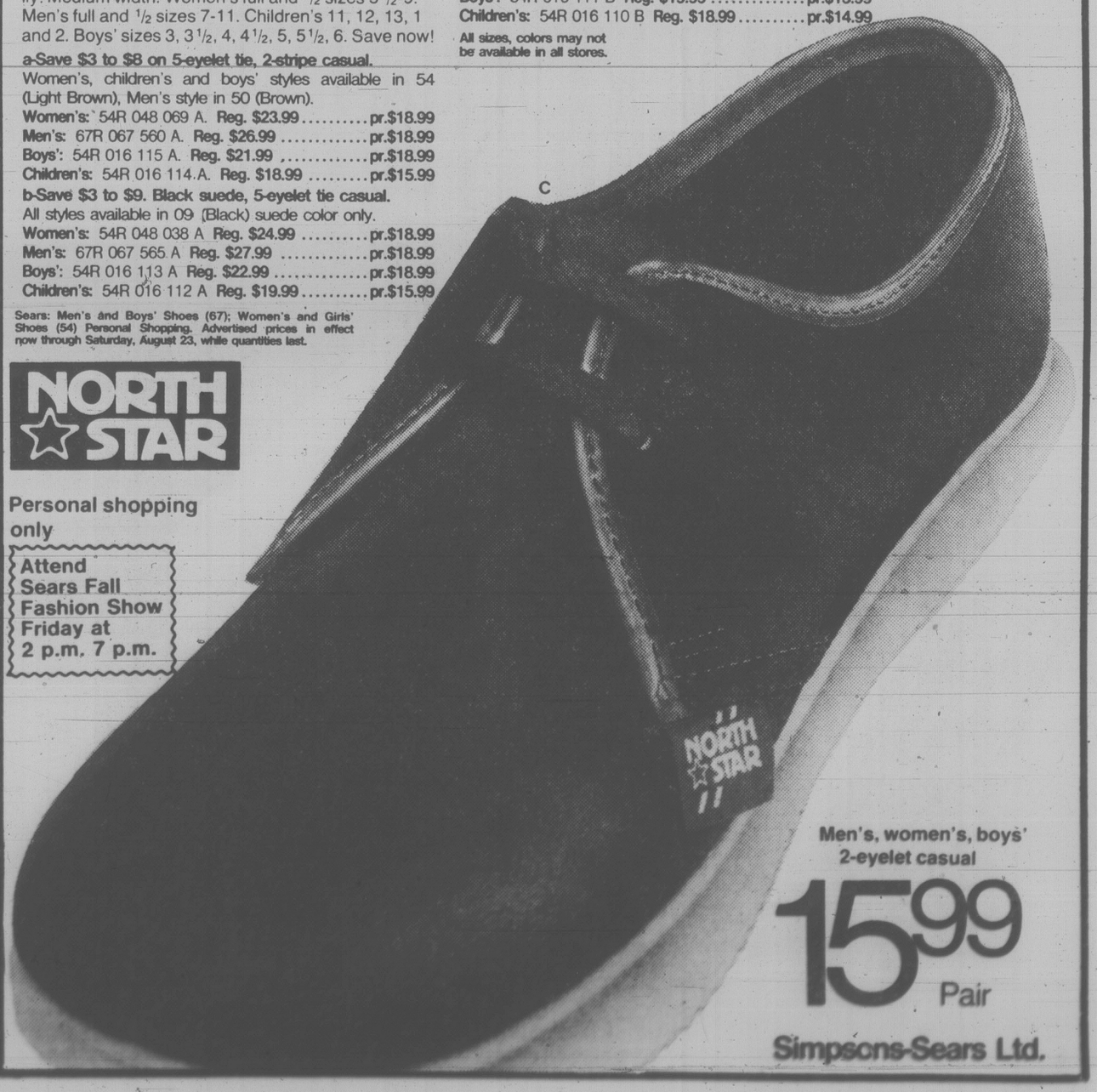

Men's, women's, boys' 2-eyelet casual

15.99 Pair

Simpsons-Sears Ltd.

EXHIBITION PARK RESULTS, ENTRIES

Wednesday's results

First — $2,600, claiming, 3 year olds, 6½ furlongs

Tombi (Loseth)	8.90	5.80	4.40
Love Ya Love Ya (Carrasco)	11.50	9.30	
Magnanimity (Frazier)		15.60	

Time: 1:20 1-5

Miss Bandoian, Slow Dancer, Burt's Pride, Annie Bows, Supersonic, Desquene, Bonavant also ran.

Second — $2,600, claiming, 3 year olds and up, 6½ furlongs

Wily Will (Krasner)	5.20	3.60	3.00
Oscar Valentine (Carter)		8.30	5.40
Dock Affair (Loseth)			3.70

Time: 1:19 3-5.

Daily Double: $32.60. **Quinella**: $39.50

Devil Darren, Mib Bill, Seenya Shaska, Western Ben, Grey North, Miky Jr. also ran. Track scratch: Ellies Boy

Third — $2,600, claiming, 2 year olds, 6½ furlongs

Sir Jeem (Arnold)	7.90	4.20	4.20
Bingo Jet (Brownell)		27.40	11.50
Glimpse Of Light (Carter)			12.60

Time: 1:20 3-5. **Quinella**: $338.90

Handsome Pirate, True Mike, B. G. Elk, Gold Ducat, Breezy Heir, Ghost Ship, Smoken Sue also ran.

Fourth — $2,700, claiming, 2 year olds, 6½ furlongs

Melvicka (Loseth)	10.50	5.00	3.80
Avant Cheri (Demorest)		3.50	3.20
Serene Lady Be (Carter)			4.50

Time: 1:21 2-5. **Exactor**: $32.60

Carrym Fleet, Baba, Single Purchase, Sound Of DWN, Mercury Flash, Blazen Hot, Travelling Utah also ran.

Fifth — $2,900, claiming, 3 year olds, 1 1-16 miles

Sir's Lady (Rycroft)	12.70	5.90	4.0
Crimson Shot (Munoz)		4.60	3.70
Remy's Magic (Demorest)			8.30

Time: 1:48 4-5. **Quinella**: $27.30

Foxy Lookin', Golden Hussy, Charily, Rock Around Again, Hemlock Valley, Pat's Hurrah also ran.

Sixth — $4,500, claiming, 3 year olds and up, 1 1-16 miles

Lilac Drive (Williams)	3.50	2.80	2.50
Willy's Tam (Loseth)		7.10	4.10
Remi Tike (Krasner)			3.10

Time: 1:46. **Exactor**: $36.10

Quiet Reflection, Featherly Pass, Pyne Orbit, Moon Lodge, Copper Island, Gum Sarn also ran.

Seventh — $5,700, claiming, 3 year olds and up, 6½ furlongs

Hustling Annie (Krsnr)	10.00	4.90	3.80
Miss Almeria (Williams)		7.00	4.40
Mystical Power (Carrasco)			6.60

Time: 1:18 3-5. **Quinella**: $28.60

Con Shot, Elskun, Cobblestone Queen, Dorset Place, Flawless Performer Crimson Point, Call Me also ran.

Eighth — $4,400, allowance, 3 year olds, 1 1-16 miles

Kehilan Crest (Crsco)	12.60	6.10	4.00
Flaming Sherry (Loseth)		7.70	5.50
Annexation (Krasner)			4.90

Time: 1:46 2-5. **Exactor**: $164.30

New Company, Sir Humphries, Final Pool, Bricicle, Golfer's Revenge, Win A Dream also ran.

Ninth — $6,200, claiming, 3 year olds and up, 6½ furlongs

Bow Hunter (Carter)	9.40	4.90	3.10
Night Musical (Krasner)		10.60	5.20
Coaltown Ghost (Stein)			9.10

Time: 1:17 4-5. **Exactor**: $113.50

Copper Castle, Poppy Vee, O'Gorman, Rosty Scupper, Gallant Purchase, Moonbird also ran.

Tenth — $3,700, claiming, 3 year olds and up, 1 1-16 miles

Run The Tide (Mena)	7.60	4.10	3.00
Dark Summer (Williams)		6.70	4.80
Lord Occo (Wilkinson)			4.60

Time: 1:45 3-5. **Quinella**: $28.90

Northern Dandy, He's A Hermit, Just Facts, Spirit Perch, Gail's Punch, Sweet Ribs, Copper Tay also ran.

Handle: $954,963. **Att**: $13,632

Friday's entries

First — $2,700, claiming, 3 and 4 year olds, 1 1-16 miles

Cascade Billy	(Creighton) 119
Classic Craig	(Bodnard) 114
Sailing Jet	(Melanson) 112
A Little Larceny	(Arnold) 117
Viscount Turf	(Carrasco) 119
Sea Hook (Williams)	119
Champion Monarch (Rycroft)	117
Flying Tonto (Johnson)	119
Brigadier Ted (Hoverson)	122
Grey Dawns Judge (Loseth)	112
Also eligible:	
Coole Park (Wilkinson)	119
Winnong Won (Krasner)	112

Second — $3,000, claiming, 3 year olds, 6½ furlongs

Sipapu (Bodnard)	115
Monarch Gold (Rycroft)	115
Run Joe (Krasner)	115
Lisa's Glory (Creighton)	115
Peace In Mideast (Williams)	120
Lorenzo (Loseth)	115
Northern Faith (Frazier)	115
Bothanie Chief (Owen)	110
Foxy Maverick	110
Determined Kayo (Carter)	115
Also eligible:	
Sea Feathers	115
Pondurus (Arnold)	120
Willies Honey (Loseth)	115

Third — $4,200, 2 year olds, 6½ furlongs

More Talk (Demorest)	115
Agies Alibi (Owen)	115
One Kiss (Rycroft)	115
Bush Bender (Munoz)	115
Edies Amber (Loseth)	115
Seize The Day (Wilkinson)	115
Zeballos (Arnold)	120
Special Friend (Creighton)	117
Tribute to Vi (Stein)	115
Worthy Times (Krasner)	115

Fourth — $2,700, claiming, 3 year olds and up, 1 1-16 miles

Palm The Pea (Carrasco)	119
Snipe Hunter (Melanson)	119
Jades Desire (Demorest)	119
Intrepid Blaze (Carter)	119
Duffus Castle (Boyd)	114
Triple Two (Rycroft)	119
Beat The Bell (Owen)	117
Jewel of The West (Mena)	119
Maka De Heart (Creighton)	119
Protractor (Munoz)	119
Also eligible:	
Crown Counsel (Loseth)	119
Ocean Park (Bodnard)	112
Submitted (Mena)	119
Tenusa (Krasner)	119

Fifth — $3,100, claiming, 3 year olds, 1 1-16 miles

Jolly Guy (Johnson)	112
Nytan (Stein)	106
Lucky Haze (Hoverson)	113
Army Commander (Melanson)	111
Proximity (Williams)	116
Docile Lad (Rycroft)	115
K.O.'s Nite (Carter)	115
Running River (Munoz)	116
Bend Little (Krasner)	111

Sixth — $3,400, claiming, 3 year olds and up, 1 1-16 miles

Moon of Fire (Johnson)	115
Agha's Talent (Hoverson)	115
Kan Tuk	114
Cherry's Capri (Arnold)	117
Tracy's Tenuity (Melanson)	111
Low Nickers (Wilkinson)	114
Tudor Lou (Rycroft)	114
Miss Meje (Loseth)	111
Willies Dancer (Carter)	111
Sherr's Gal (Boyd)	108

Seventh — $3,500, claiming, 3 year olds and up, 6½ furlongs

Bud N Bows (Melanson)	110
Multhomah Spring (Boyd)	107
International Miss (Creig'n)	116
Sheffield Silver (Demorest)	116
High And Outside (Rycroft)	117
Onlywaytogo (Krasner)	112
Imberlate (Carrasco)	115
Change Your Ways (Melanson)	115
Back Off	112
Northern Balsam (Johnson)	114

Eighth — $4,800, claiming, 3 year olds and up, 6½ furlongs

Super Win (Munoz)	116
Dapper Don (Arnold)	119
Lalawissin Chief (Owen)	114
Struck It Lucky (Boyd)	109
Lucky Canuck (Krasner)	114
Winning Flanks (Hoverson)	114
Ionion Sea (Loseth)	122
Never Charges Jr. (Rycroft)	116
Tasty Victory (Creighton)	114
Thel Jay (Mena)	119

Ninth — $12,500-added, 3 year olds and up, 1 1-16 miles

Palica (Loseth)	115
Miss Affair (Krasner)	111
Stay N Step (Boyd)	111
Fiji Honey (Davidson)	116
Eagle Gamest (Carrasco)	110
Undisputed Talent (Hoverson)	112
Aunita Leswick (Williams)	118
Deja Sail (Johnson)	114
Run Reno Run (Creighton)	114
Blue Cheese (Demorest)	112

Tenth — $4,300, claiming, 3 year olds and up, 6½ furlongs

Tinge of Blue (Carter)	114
Chris Commander (Carrasco)	122
Mr. Aggression (Frazier)	117
Future Refrence (Loseth)	119
Strike Again (Arnold)	116
Top Sport (Wilkinson)	114
Astro Comet (Krasner)	122
Fins Fortune (Johnson)	114
Early Breeze (Rycroft)	114
Orlies Jet (Demroest)	112
Also eligible:	
Jo Jo's Mac	116
Hail To Vanity (Mena)	114
Banana Puddin	114
Trustwood	114

SOCCER SCORES

Wednesday Results

Tampa Bay 5 Toronto 1
New York 4 Dallas 1
Portland 3 Los Angeles 2 (SO)
San Jose 3 San Diego 2

Tonight's Game

Vancouver at Tulsa

EUROPEAN CUP
Winners Cup
Preliminary round, first leg

Scotland 6 Hungary 0
Portugal 0 Turkey 0

ENGLISH LEAGUE
Division I

Aston Villa 1 Nrwich 0
Man City 0 Sunderland 4
Nott Forest 2 Birmingham 1
Stoke 0 West Brom 0

Division II

Newcastle 1 Notts C 1

Division III

Blackpool 0 Rotherham 0
Fulham 1 Colchester 0
Oxford 1 Exeter 2
Walsall 3 Burneley 1

Division IV

Bradford 1 Stockport 1
Peterborough 2 Halifax 2
Torquay 1 Lincoln 2

SCOTTISH LEAGUE
League Cup
First Round, second leg

Airdrieonians 0 Kilmarnock 1
(Kilmarnock wins 2-0 on aggregate)
Clydebank 0 St. Johnstone 0
(Clydebank wins 2-0 on aggregate)
Dundee U 4 E Fife 0
(Dundee U wins 9-2 on aggregate)
E Stirling 0 Queen's Pk 4
(Queen's Pk wins 5-0 on aggregate)
Falkirk 0 Raith 2
(Raith wins 5-2 on aggregate)
Morton 0 Ayr 2
(Ayr wins 3-2 on aggregate)

Division II

Meadowbank 1 Arbroath 4

EXHIBITION

Hungary 2 Sweden 0

Lacrosse

Ontario Association
Senior

Owen Sound 12 Orangeville 11
(Owen Sound leads best-of-seven final 3-2)

Sears

Attend Sears
Fall Fashion Show
Friday at 2:00, 7:00 p.m.

Suits for your Fall Wardrobe in Corduroy or Polyester

89.99

Comfortable and easy-wearing 2-piece Corduroy suit. Narrow fashion wale that is carefully tailored and updated in a two piecer. Fully lined jacket styled with narrower lapels and two patch pockets.

Carefully crafted vested 3-piece texturized polyester suit. Wrinkle resistant. Lightweight, durable yet super easy on care. With all these fine features check the low price! They are economical . . . at Sears.

Colours: Tan, Grey, Brown, Navy (not all colours in each size)
Sizes: 38 to 46.

Sears: Men's Dress Wear (45) Personal Shopping. Advertised prices in effect while quantities last.

the men's store

Save 44-55%. Suit Sale

Clearance of Spring and Summer Styles:
Selection of 2 or 3 piece suits in checks, plains or stripe patterns. Polyester wool blend or texturized polyester fabrics. Sizes 36 to 46 (includes Tall and Short models). Minimal charge for alterations. Original selling $145 to $180.

79.99

Simpsons-Sears Ltd. 'Reg.' and 'Was' refer to Simpsons-Sears Ltd. prices

SAFEWAY

Canada Safeway Limited

Weekend Features at SAFEWAY

Prices Effective: Fri., Sat., Sun., Aug. 22, 23, 24
In All Your Safeway Stores in Greater Victoria, Colwood and Sidney.

Ground Beef
Regular Quality ..... lb. $1.15

Side Bacon
Gainer's. Rindless In the Piece Vac Pac ..... lb. 99¢

Large Eggs
Lucerne. White Grade. ..... A doz. $1.09

Orange Juice
Bel-air. Frozen. Concentrate 355 ml Container ..... 79¢

Meat Pies
Manor House, Frozen. Asst. 227 g pkg ..... 49¢

Bathroom Tissue
Royale. Asst. 2 Ply ..... 4 roll pkg. $1.49

Paper Towels
Royale. Jumbo pkg. of 1 roll ..... 99¢

Ice Cream
Snow Star Assorted Flavours ..... 2 litre ctn. $1.49

Rice Krispies
Kellogg's Brand. 750 g Box $1.69

Lunch Bags
Safeway, Paper Pkg. of 50 ..... 59¢

Head Lettuce
B.C. Grown No. 1 Grade ..... 4 for $1.00

New Potatoes
Early B.C. Grown No. 1 Grade ..... 5 lbs. 69¢

We Reserve the Right to Limit Quantities. Sales in Retail Quantities Only

Everything you want from a Store . . . and a little bit more

SAFEWAY
CANADA SAFEWAY LIMITED

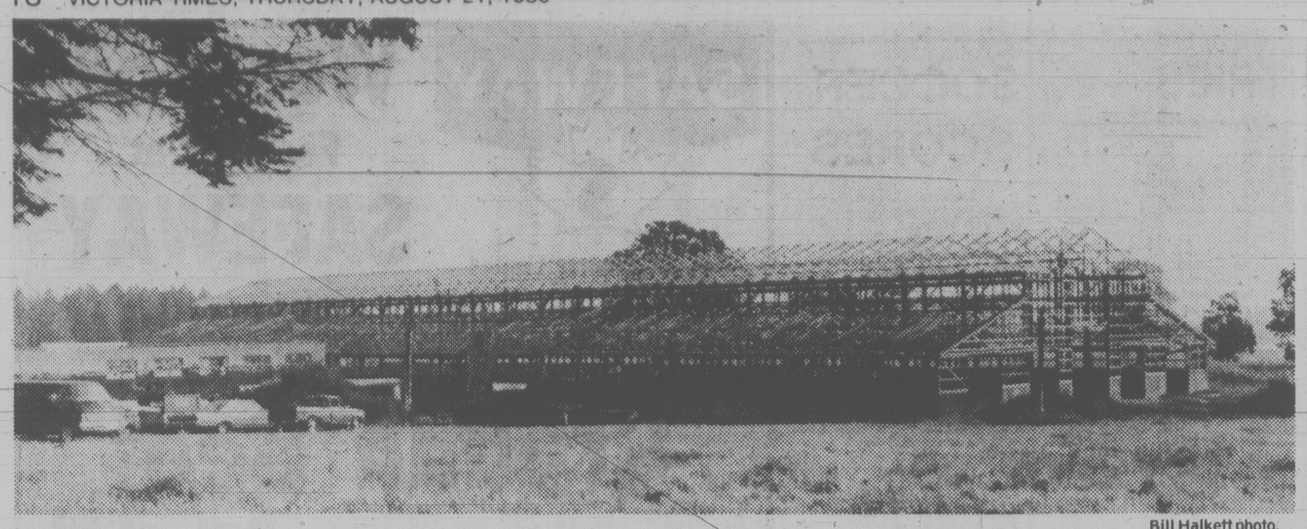

Bill Halkett photo.

NEW BARN will be home for 250 dairy cows when completed in November at Pendray Farms, 9535 West Saanich Road. Almost as long as a football field, it is 30 metres wide and will cost more than $300,000. Owner is David Pendray.

Liquor firm executives disciplined

VANCOUVER (CP) — Two senior liquor company executives have had their licences revoked by the B.C. Liquor Control and Licensing Branch for four months.

Ken Liss, director of the Pacific division of Distillers Co. (Canada) Ltd., and Herb Reinhardt, general manager of McGuiness Distillers Ltd., were disciplined for improprieties involving their companies and liquor products.

The suspension for Liss lasts until the end of October and that for Reinhardt continues to the end of September. During that time two executives cannot represent their products.

Liss had his licence revoked when it was found that about double the amount normally kept by companies for sampling purposes was being stored in Distillers Co. premises.

The extra liquor at Distillers, which is the Canadian subsidiary of the world's largest producer of scotch whiskey, came to attention of th liquor branch during a Vancouver police investigation of a robbery of $6,000 of liquor.

Liss was disciplined because he is the senior executive of Distillers Co. in B.C.

Reinhardt was disciplined after his company arranged a winetasting through the West German consulate in Vancouver. The consulate used diplomatic privilege to import about 20 cases of various Sichel wines not available in B.C., although it is not permitted to distribute wine brought into the province.

Some of the leftover wine disappeared after the tasting, the liquor branch says, and Reinhardt could not account for it. As senior executive in B.C. of McGuiness Distillers Ltd., he had his licence revoked.

LRB move dims chance for local autonomy bid?

School board efforts to put non-professional staff bargaining on a better footing appear dimmed by a decision of the provincial Labor Relations Board.

Trustees of Greater Victoria School District applied to divorce the board from the Greater Victoria Labor Relations Association (GVLRA), the municipal-regional-school district bargaining agency, on grounds of dissatisfaction.

But the LRB has denied a similar application by Nanaimo School District to detach itself from Mid-Island Public Employers Association.

Victoria board chairman Carol Pickup sees a parallel and is not hopeful of the local application's success.

She said it was important for city trustees to indicate they weren't happy with the present situation.

She said she hadn't expected to see the application accepted, "given the current government and its philosophy".

She noted Education Minister Brian Smith was a chief proponent of establishing GVLRA when he was mayor of Oak Bay.

There are few school boards in these large bargaining groups, Pickup said. The main argument against boards joining, in the eyes of Greater Victoria district, is the "lack of community of interest with municipalities and police boards."

School board jobs are quite different with most employees performing services to people rather than to property, she feels.

"At GVLRA meetings the issues dealt with time after time after time had nothing to do with us at all."

Membership in GVLRA had caused deterioration of employee relations and the method of GVLRA chief negotiator Carl Anselm causes problems through his wording of contracts and one-man style, Pickup said.

If the board were to join forces with other bodies for bargaining purposes it would make more sense to join other school districts, she suggested.

"My dear James... the Commissar is waiting..."

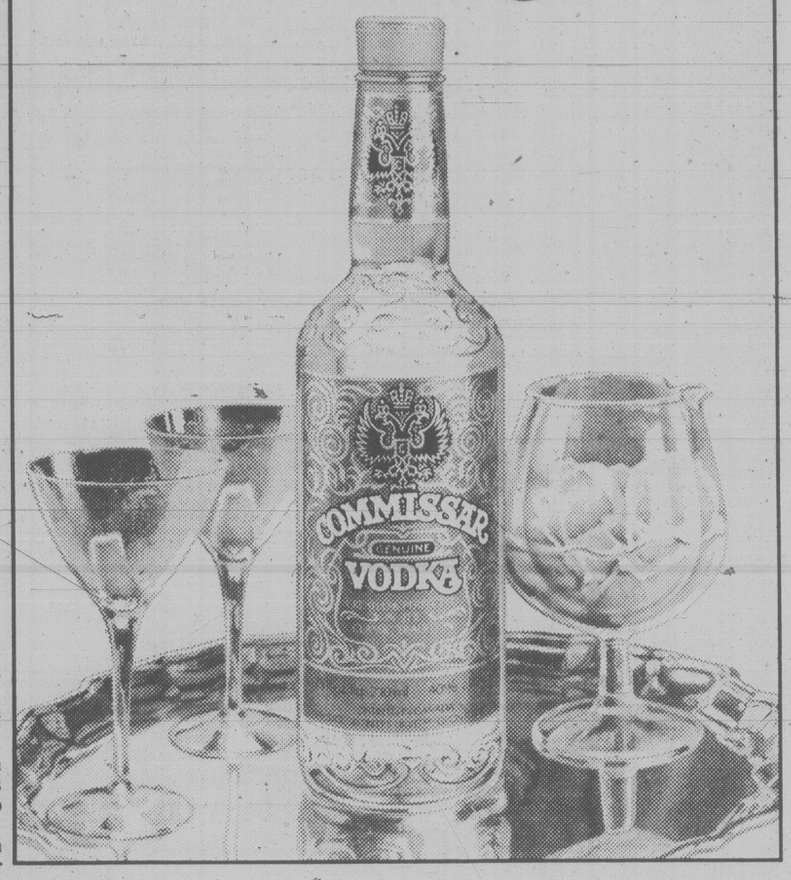

Skatethon to raise cash for whale fight

Greenpeace will stage a Labor Day skatethon Sept. 1 from Ship Point to Clover Point to raise funds for the campaign against whale killing.

Participants can use roller skates, skateboards or wheelchairs.

Registration will be at Ship Point, at the foot of Wharf Street and Fort, between 11 a.m. and 1 p.m. Participants will set off for Clover Point between 1 and 5 p.m.

Pledge packets and information can be obtained at the Oak Bay Recreation Centre, Fernwood Community Centre, Crystal Pool, Richards Records, Blue Pacific Skate Shop and the Greenpeace office at 503 Yates.

The event will be an all-day affair, complete with music, a speed skating team, trick skating demonstrations, clowns, food, Arnold the Juggler, the Bubbleman and other attractions.

Prizes will be given, including roller skates for the first person to finish the 10-kilometre course and the person with the most pledges.

Greenpeace has campaigned to save the sperm whale for the past six years. The group's protest ship Rainbow Warrior is now under seizure in a Spanish port after trying to block Spanish whaling.

Proceeds from the skatethon will be used for Greenpeace's campaign to change Canada's position at International Whaling Commission meetings. This year, Canada was the only non-whaling country to vote against a worldwide ban on the killing of sperm whales.

50-50-50-50-50-50
50 HAPPY 50
50 BIRTHDAY 50
50 David C. McGregor 50
50-50-50-50-50-50

EDWARD motors ltd.
HEADQUARTERS
SAAB
3319 DOUGLAS
384-1161
Dealer 6605

STORMS
INSIDE OUTSIDE STORMS
STORE FRONTS
MIRRORS
CHANGE SINGLE TO THERMO
GLASS
HUMPHREY ALUMINUM
382-8922
435 HILLSIDE

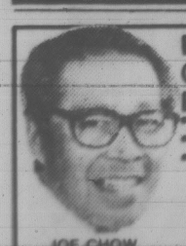
JOE CHOW
Service Manager
FREE
CARRY-IN SERVICE ESTIMATE
• TV • STEREO
• MICROWAVES
• VIDEO
USE OUR $10.00 IN-HOME SERVICE CALL
homark
• SALES • SERVICE • RENTALS
27 BURNSIDE RD. (WEST) 381-5622 9:00 to 9:00

Sears
It's freezer month at Sears. Kenmore has all sizes

Owning a freezer helps you save money and time all year 'round! Take advantage of supermarket specials and stock up. Prepare meals in advance and freeze them — just pop them in the oven when you're in a hurry. Have a ready supply of frozen products on hand when unexpected guests come to visit. Buy fresh fruit and vegetables when they are in season, save money and enjoy a tasty treat during the winter months. You'll appreciate the convenience of freezer living and when you buy Kenmore you know you are getting the kind of quality that will give you top performance — we guarantee it and we service what we sell from coast to coast!

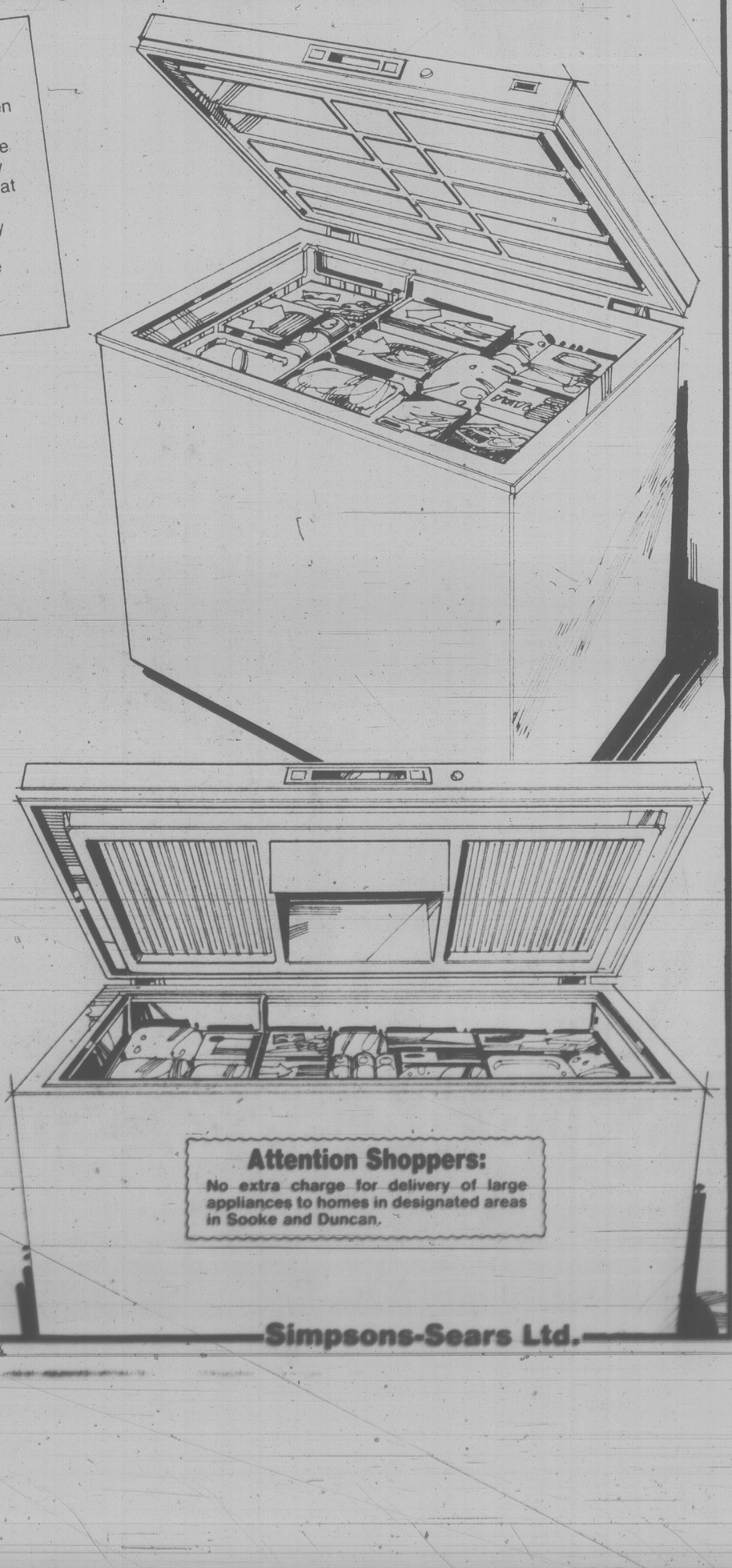

Top value!
Our space-saving 7-cu. ft. freezer needs only 1 sq. yard floor area and holds 240 lb.
279.98
You get many big-freezer features built into our compact model . . . power interruption light, safety lock, cold control knob. 2" thick insulation, ABS collar that won't discolor, fluid coat acrylic liner and outer cabinet; basket for often used food items. White 47R 010 720.
11 cu. ft. model holds 380 lb. As above. White. 47R 011 120 DL. Reg. $334.98 ..... $314.98
Sears: Freezers (47) Phone Enquiries: 595-9111. Advertised prices in effect now through 5:30 p.m., Saturday, August 23, while quantities last.

Kenmore family-size freezer holds 520 lb. frozen products in big 15-cu. ft. interior
334.98
Features interior light for easier identification of food items, safety lock, cold control knob for easy temperature adjustment, 2" thick rigid foam insulation, ABS collar that's easy to clean and won't discolor; basket for often used items. White. 47R 011 530.

Charge it on your All Purpose Account

Attention Shoppers:
No extra charge for delivery of large appliances to homes in designated areas in Sooke and Duncan.

Simpsons-Sears Ltd.

Labor body raps merger

The Thomson newspaper empire was condemned in a unanimous vote Wednesday by the Victoria Labor Council for the merger of *The Daily Colonist* and *Victoria Times*.

The executive resolution endorsed by delegates deplored the lack of consultation with Victoria Press unions in connection with staff layoffs.

The two dailies are to be replaced Sept. 2 by the *Times-Colonist*, a single paper with morning and afternoon editions.

Announcement of the impending merger was made Aug. 1. Some 61 employees learned the same day they were to be laid off at the end of the month. Three unions are challenging the layoff decision and shift changes through arbitration and grievance procedure.

Wednesday's labor council meeting was the first since the merger was announced.

Clarence Munro of the International Typographical Union told delegates his union had estimated that the change and layoffs would save the Toronto-based Thomson chain $1 million.

Noting that the *Colonist* had a record of publication since 1858, Larry Ryan said: "While I had many editorial differences over the years with the newspaper, I must acknowledge its contribution to the community."

He said the paper has significant heritage characteristics.

He said the city had bylaws to protect heritage buildings and suggested it is too bad there isn't some protection for a "heritage" newspaper like the *Colonist*.

The paper had another link with history, according to Ryan, who said the printers, members of the ITU, were members of the first union to affiliate with the labor council nearly 100 years ago.

Davis criticizes utilities bill

For the most part, the B.C. government's new public utilities commission bill is nothing but a carryover from NDP legislation of 1974, maverick Social Credit MLA Jack Davis said Wednesday.

The North Vancouver-Seymour backbencher termed the legislation heavy-handed, noting regulatory powers under bill 52 which would give the utilities commission authority to examine all the costs of a company and to set its prices. He also said company operations can be closely scrutinized.

Davis said that kind of activity by the government is viewed with apprehension by companies which might come under a utilities bill. He also said a provision that an act of the commission may not be questioned is unnecessary.

Davis said he was pleased with what he said was the only new section of the bill, the project review process. He said the process will ensure environmental standards are met before construction proceeds.

Meanwhile, the Employers' Council of B.C. in a telegram to Premier Bill Bennett and Energy Minister Bob McClelland, has urged delaying passage of the bill until the next session of the legislature.

"We do not believe legislation of this major nature should be passed into law without the opportunity for consideration by those who will be affected by it and the opportunity for them to make their views available to you," the council said.

11 air cadets earn wings

Eleven air cadets from Vancouver Island were among 58 who graduated and received their wings at the Pacific Region Glider School at Princeton this month.

Tracy Lindgren, Ian Tromp, Eric Payne and Ernest Salmon, all of Victoria's 89th Squadron, were among the graduates, as were Dean Friedt and David Shaw of the Sidney squadron, and Richard Dhur of Colwood.

Other island graduates were Renee Assaf and Kim McGregor of Nanaimo, Stephen Robinson of Comox and Lindsey Stretch of Cowichan.

Originally, 60 students were enrolled in the course.

Reviewing officer at the graduation parade and wings presentation was Brig.-Gen. W.J. Carr (Rtd.). He was accompanied by Paul Cumberland, chairman of the British Columbia Committee of the Air Cadet League of Canada.

Earlier this month the students were inspected by Rear-Admiral Michael Martin, commander maritime command Pacific. Martin, who retired today, was mainly responsible for moving the glider school from Cassidy Air Port near Nanaimo to Princeton.

Island dancers score in tests

A number of Victoria and Vancouver Island dancers were successful in placing in their classes at the Highland Dance competitions held recently in Alberta.

These included the Calgary Open, the Alberta 75 Championships, the Northern Canadian and Canadian Inter-Provincial Championships.

More than 800 dancers from across Canada competed in the week-long festivities, involving piping and drumming as well as dancing.

Of thirty-eight dancers from the Island, 22 represented Victoria.

Jennifer Lindsay of Sidney, and Jennifer Thompson of Comox took the under 16 class and runner up in the Canadian Cnampionship class. Lindsay competes in Scotland this month as Canadian representative.

In the Alberta open class, Lisa Finlayson, Louise McCorquodale, Janet Urchison, Laura-Lee McTavish, Terri Ligstone and Tamara Ryan all brought trophies home with them.

In all, B.C. dancers collected 291 medals.

Transportation assistance to Alberta was awarded to 15 V.I. dancers. These costs were paid by the newly formed provincial body of Highland Games Associations, the West Coast Scottish Cultural Association.

The following dancers were succesful in placing in their classes in Alberta:

Richel Condie, Michele Spilsbury, Lisa Kirkendale, Lisa Finlayson, Eden Hollick, Lori Ennals, Tracy Curtis, Laurel Curtis, Louise McCorquodale, Carlena Krutzmann, Jennifer Lindsay, Julie Obreza, Bonnie Price, Janet Urchison, Winona White, Tammy Whyte, Janice Donaldson, Laura-Lee McTavish, all from Victoria.

Mary McGrath, Port Alberni; Kathleen Monk, Kerri Monk, Duncan; Margaret Provencal, Parksville; Tamara Ryan, Port McNeil; Jennifer Thompson, Comox; Bobbi Anne Hilder, Courtenay; Sandra DaRey, Port Alberni.

SALE RECORDS CASSETTE TAPES SALE RECORDS CASSETTE TAPES

Capitol	BEATLES "Beatles 62-66" (2 LP set)	7.99	7.77
Capitol	BEATLES "Beatles 67-70" (2 LP set)	7.99	7.77
Capitol	BEATLES "Rarities"	4.99	3.99
Capitol	BEATLES "The White Album" (2 LP set)	7.99	6.99
Capitol	PAT BENATAR "In The Heat Of The Night"	4.44	4.22
Capitol	BLONDIE "Eat To The Beat"	4.99	4.66
Capitol	BLONDIE "Parallel Lines"	4.99	4.88
Capitol	ROCKY BURNETTE "Son Of Rock And Roll"	4.99	4.88
Capitol	DR. HOOK "Sometimes You Win"	4.99	4.88
Capitol	GRATEFUL DEAD "Go To Heaven"	3.99	3.88
Capitol	SAMMY HAGAR "Danger Zone"	4.99	4.22
Capitol	IAN HUNTER "Welcome To The Club" (2 LP set)	6.99	5.88
Capitol	J. GEILS BAND "Love Stinks"	4.49	4.22
Capitol	JETHRO TULL "Aqualung"	4.99	4.88
Capitol	THE KINKS "One For The Road" (2 LP set)	7.99	7.77
Capitol	GRAHAM PARKER "The Up Escalator"	3.99	3.88
Capitol	PINK FLOYD "Dark Side Of The Moon"	4.99	3.88
Capitol	PRISM "Young And Restless"	3.99	3.88
Capitol	GERRY RAFFERTY "Snakes And Ladders"	4.99	4.22
Capitol	RED RIDER "Don't Fight It"	4.99	4.88
Capitol	LOU REED "Growing Up In Public"	4.49	4.22
Capitol	KENNY ROGERS "Gideon"	4.99	4.66
Capitol	KENNY ROGERS "Kenny"	4.99	4.66
Capitol	RUSH "Permanent Waves"	4.99	4.66
Capitol	BOB SEGER "Against The Wind"	4.49	4.22
Capitol	BOB SEGER "Live Bullet" (2 LP set)	5.99	5.66
Capitol	BOB SEGER "Stranger In Town"	4.99	4.22
Capitol	BOB SEGER "Night Moves"	4.99	4.88
Capitol	THE SPECIALS "The Specials"	4.99	4.66
Capitol	SLIM WHITMAN "Very Best Of"	3.99	3.77
PolyGram	AIR SUPPLY "Lost In Love"	5.49	5.22
PolyGram	ERIC CLAPTON "Slowhand"	4.99	4.66
PolyGram	ERIC CLAPTON "Just One Night" (2 LP set)	8.99	8.44
PolyGram	MAC DAVIS "It's Hard To Be Humble"	5.49	5.22
PolyGram	"THE EMPIRE STRIKES BACK" SOUNDTRACK (2 LP set)	8.99	8.44
PolyGram	"FAME" SOUNDTRACK	5.49	5.22
PolyGram	PETER GABRIEL "Peter Gabriel"	5.49	5.22
PolyGram	KINGBEES "The Kingbees"	5.99	5.55
PolyGram	KISS "Unmasked"	5.99	5.55
PolyGram	JAMES LAST "Seduction"	5.49	5.22
PolyGram	LIPPS INC. "Funky Town"	5.49	5.22
PolyGram	MARTHA AND THE MUFFINS "Metro Music"	5.49	5.22
PolyGram	"McVICAR" SOUNDTRACK	5.49	5.55
PolyGram	FRANK MILLS "Poet And I"	4.99	4.66
PolyGram	MIKE OLDFIELD "Airborn"	5.99	5.55
PolyGram	PURE PRAIRIE LEAGUE "Firin' Up"	5.49	5.22
PolyGram	"QUADROPHENIA" SOUNDTRACK (2 LP set)	4.49	4.44
PolyGram	THE RECORDS "Crashes"	5.49	5.22
PolyGram	PAT TRAVERS "Crash And Burn"	5.49	5.22
wea	ABBA "Greatest Hits"	4.99	4.44
wea	ABBA "Voulez-Vous"	4.99	4.44
wea	AC/DC "Back In Black"	4.99	4.88
wea	B-52's "The B-52's"	4.99	4.88
wea	GEORGE BENSON "Give Me The Night"	4.99	4.88
wea	"BLUES BROTHERS MOVIE" SOUNDTRACK	4.99	4.88
wea	JACKSON BROWNE "Hold Out"	4.99	4.88
wea	ALICE COOPER "Flush The Fashion"	4.99	4.88
wea	"CHRISTOPHER CROSS" "Christopher Cross"	4.99	4.88
wea	THE DOORS "Weird Scenes" (2 LP set)	6.99	6.33
wea	THE EAGLES "The Long Run"	4.99	4.88
wea	GENESIS "Duke"	4.99	4.88
wea	IRONHORSE "Everything Is Grey"	4.99	4.88
wea	LED ZEPPELIN "IV"	4.99	4.44
wea	BETTE MIDLER "The Rose"	4.99	4.88
wea	VAN MORRISON "Into The Music"	4.99	4.88
wea	GARY NUMAN "Replicas"	4.99	4.44
wea	PRETENDERS "The Pretenders"	4.99	4.88
wea	QUEEN "The Game"	4.99	4.88
wea	RAMONES "End Of The Century"	4.99	4.88
wea	ROLLING STONES "Emotional Rescue"	4.99	4.88
wea	LINDA RONSTADT "Mad Love"	4.99	4.88
wea	ROXY MUSIC "Flesh And Blood"	4.99	4.88
wea	FRANK SINATRA "Trilogy" (3 LP set)	14.99	14.66
wea	STREETHEART "Quicksand Shoes"	4.99	4.88
wea	PETER TOWNSEND "Empty Glass"	4.99	4.88
wea	"URBAN COWBOY" SOUNDTRACK (2 LP set)	9.99	9.99
wea	VAN HALEN "Women And Children First"	4.99	4.88
wea	VAN HALEN "Van Halen"	4.99	4.44
wea	NEIL YOUNG "Rust Never Sleeps"	4.99	4.44
A&M	BRYAN ADAMS "Bryan Adams"	5.49	5.33
A&M	HERB ALPERT "Beyond"	5.49	5.33
A&M	JOAN ARMATRADING "Me Myself I"	5.49	5.33
A&M	CHRIS DE BURGH "Eastern Wind"	5.49	5.33
A&M	POLICE "Outlandos D'Amour"	5.49	5.33
A&M	STYX "The Grand Illusion"	5.49	5.33
A&M	SUPERTRAMP "Breakfast In America"	5.49	5.33
A&M	SUPERTRAMP "Crime Of The Century"	5.49	5.33
A&M	SQUEEZE "Argybargy"	5.49	5.33
A&M	TORONTO "Lookin' For Trouble"	5.49	5.33
CBS	ANGEL CITY "Face To Face"	4.99	4.88
CBS	HOYT AXTON "A Rusty Old Halo"	4.99	4.88
CBS	JEFF BECK "There And Back"	5.49	5.22
CBS	BLUE OYSTER CULT "Cultosaurus Erectus"	4.99	4.88
CBS	CHICAGO "XIV"	5.49	5.22
CBS	THE CLASH "London Calling" (2 LP set)	7.49	7.44
CBS	BRUCE COCKBURN "Dancing In The Dragon's Jaws"	4.99	4.88
CBS	BURTON CUMMINGS "Woman Love"	5.49	5.22
CBS	CHARLIE DANIELS BAND "Full Moon"	5.49	5.22
CBS	NEIL DIAMOND "September Morn"	4.99	4.88
CBS	DOWNCHILD BLUES BAND "We Deliver"	4.99	4.88
CBS	BOB DYLAN "Saved"	5.49	5.22
CBS	ELECTRIC LIGHT ORCH. "Greatest Hits"	4.99	4.88
CBS	LARRY GATLIN "Greatest Hits"	4.99	4.88
CBS	PETER GREEN "Little Dreamer"	4.99	4.88
CBS	HEART "Bebe Le Strange"	4.99	4.88
CBS	BOB JAMES/EARL KLUGH "One On One"	4.99	4.88
CBS	BOB JAMES "Lucky Seven"	4.99	4.88
CBS	BILLY JOEL "Glass Houses"	4.99	4.88
CBS	JOURNEY "Departure"	4.99	4.88
CBS	LOVERBOY "Loverboy"	4.99	4.44
CBS	DAVE MASON "Old Crest On A New Wave"	4.99	4.88
CBS	PAUL McCARTNEY "McCartney II"	5.99	5.66
CBS	MEATLOAF "Bat Out Of Hell"	4.99	4.88
CBS	WILLIE NELSON "His Very Best" (2 LP set)	5.99	5.55
CBS	TED NUGENT "Scream Dream"	5.49	5.22
CBS	PINK FLOYD "The Wall" (2 LP set)	8.99	8.44
CBS	BOZ SCAGGS "Middle Man"	4.99	4.88
CBS	STRAIGHT LINES "Straight Lines"	4.99	4.88

RECORDS: 641 YATES a&b sound TAPES: 637 YATES

Entertainment Guide

THE BUTCHART GARDENS — OPEN EVERY DAY — Gates open 9 a.m. to 11 p.m.

NIGHT ILLUMINATION — The entire 35 acres and the Ross Fountains are transformed into a fairyland at dusk.

ENTERTAINMENT — A SHOW BARGAIN — All listed entertainment included in regular admission to Gardens.

MON. THROUGH FRI. — "JUST FOR FUN" — Delightful outdoor musical revue. Songs, dances, laughter, with a full company of performers and musicians. 8:30 p.m. Mon. through Fri.

MON. THROUGH SAT. — THE BUTCHART GARDENERS — 6 to 8 p.m. Mon. through Fri. and Saturdays 7 to 9 p.m. Musical fun for children of all ages.

SATURDAYS — FIREWORKS! — "THEATRE OF FIRE" — a superb pyrotechnic spectacle devised in France expressly for the Gardens. With music. At dark. (Saturday, August 23 — 9:15 p.m.)

SUNDAYS — Grace Tuckey Puppets — 3:30 and 4:30 p.m. Enjoy the tranquility of the Gardens under the night illuminations. From dusk.

THE BUTCHART DINING ROOM — 11 to 7:30 p.m. Lunches and Teas until 4:30 — THE BENVENUTO BUFFET, 5 to 7:30 p.m.

THE GREENHOUSE RESTAURANT — Cafeteria style, 10 to 7:30 p.m. — COFFEE BAR SERVICE always available.

THE SEED AND GIFT SHOP — Always open.

35 ACRES OF GARDENS — The Sunken Rose, Japanese and Italian Gardens and The Ross Fountains.

STRATHCONA HOTEL — British Columbia's largest night-life centre, 919 Douglas St., 383-7137. Featuring "THE OLD FORGE" Nightclub with live music of "THE BROTHERS FORBES AND FRIENDS." 3 Discotheques — "THE STING," "THE CUCKOO'S NEST" and "IVY'S" and a unique lounge called "BIG BAD JOHN'S" featuring Hillbilly atmosphere. Luncheon served daily in "THE STING" and lunch and dinner served in the "CUCKOO'S NEST".

"Everybody knows who's Number One!"

CENTURY INN — "DECA-DANCE DISCOTHEQUE", "Our Pub", entertainment daily.

THE ROYAL OAK INN — Victoria's most popular entertainment centre. LE CHEVAL LOUNGE — featuring fresh, live entertainment nightly. THE THATCH — Victoria's top Rock & Roll nite spot featuring the 2 liveliest dance floors in B.C. STRATHMORE DINING ROOM — featuring Continental Cuisine with traditional service and intimate surroundings. Try our PUBLIC HOUSE LOUNGE with its congenial atmosphere and our everpopular TOBY JUG Coffee Shop. The Royal Oak Inn, Elk Lake Drive — Find out why it's "The Place to Go" in Victoria!

THE CRYSTAL GARDEN — Explore the exotic world of plants, birds and reptiles as displayed at the Crystal Garden, open 10:00 a.m. to 9:00 p.m. every day! Visit Gift Shops, Tea Room — and Restaurant.

STEWARTS — Nightly dining par excellence — Victoria's best — Live entertainment. 388-7021.

SHAWNIGAN LAKE INN — NOW OPEN TO EVERYONE! — Full outdoor facilities. Dine daily in the Hideaway with Live Entertainment nightly. Featuring Sat. and Sun Brunch. Just 40 minutes from Victoria. 743-2312.

HURRICANE RIDGE — Adults $6.95 (U.S) Children $3.50 (U.S.) Daily departures from Port Angeles at 8:30 a.m., 1:30 p.m. and 6:30 p.m. For reservations — Marguerite Tours. 388-9383

OLYMPIC GAME FARM — Over 300 animals including endangered species. Approximately 3 hours. Daily departures from Port Angeles 8:30 a.m., 12:30 p.m., 4:30 p.m. Reservations — Marguerite Tours. 388-9383. Adults $8.75 (U.S.) Children $4.25 (U.S.)

COACHMAN FLAG INN — 229 Gorge Rd. E. Featuring our gourmet smorgasbord nightly, only $8.95. Peter Marks now entertaining in Charles Lounge from 8:30 p.m.

"GAZEBO" OLD COUNTRY TEA GARDEN — 5460 Old West Saanich Rd. Open Tues.-Sun. 11:30-4:30.

VICTORIA HERITAGE VILLAGE — Changing of The Guards, Haunted House, Land of The Little People, Munchkins Fast Foods, Deak Foreign Exchange Service, Heritage Gift Shop, Grayline Sightseeing, 321 Belville on the Inner Harbour. Open Daily. 384-3232

QUADRA COURT HOUSE — Squash and Racquetball. Public Play Sale — buy one court time, receive 2 free. Finish the game with a visit to our Fireside Lounge. 727-2277.

INGRAHAM RODEWAY INN — Victoria's Country Music Spot — Featuring Nashville, B.C., in the Big 'I' Cabaret. Top Live Bands. Friday and Saturday, 9-2 a.m. This Friday and Saturday "Woodshed."

OLDE ENGLAND INN — For a night to truly remember, dine by romantic candlelight and savour our fine English Menu — Roast Sirloin of Beef and Yorkshire Pudding — our Specialty. Nightly 5-9, 388-4353.

RECREATION: OAK BAY — Your place for fun and fitness! Swimming, roller skating, ice skating, tennis, socializing . . . for more information please dial 595-SWIM.

Teleglobe Canada
Lake Cowichan
Satellite Earth Station
Open for Guided Tours daily 10 A.M. - 4 P.M. until Labor Day
Located 32 Kilometers West of Duncan, 4 Kilometers West of Lake Cowichan on Lake Cowichan-Youbou section of Highway 18.
Teleglobe Canada

IN ITS 26th YEAR — LIVE ON STAGE
British Music Hall
The SMILE SHOW

DAVID KIRK
Monday to Saturday
Now Playing until
September 6th.
IN THE EMPRESS HOTEL
8:30 P.M.
RESERVATIONS 383-3337
8-21

INGRAHAM RODEWAY
2915 DOUGLAS 385-6731
FRIDAY AND SATURDAY
IN THE BIG EYE DINING LOUNGE
FRIDAY AND SATURDAY NIGHTS ONLY . . .
ON PRESENTATION OF THIS ADVERTISEMENT
(CLIP OUT), WE PROVIDE
CLIP AND SAVE
2 PRIME RIB DINNERS for 14.95
CLIP AND SAVE
INCLUDES French Onion Soup au Gratin, Salad, Specially Aged Prime Rib of Beef au Jus, Yorkshire Pudding, Baked Potato, Beverage.
BY RESERVATION ONLY 7 to 9 P.M.
Enjoy the cabaret after dining if you wish. 7-24

Fritzl's
That Beautiful Old Home on the corner of Menzies and Simcoe . . .
In James Bay. Know the one? It's been many things in its time; private residence in the late 1800s, and in the last few years, many different restaurants have called it home. Now, it's come into its own once more, as Fritzl's, with several rooms offering privacy and real dining elegance.
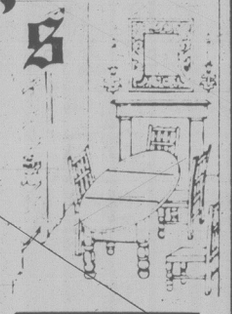
Open
11 a.m. to 11:30 p.m.
TUES. to SUN.
Closed Mondays
Private rooms available for special parties of up to 50 people
Dinners from $8.95
Reservations — Call 382-4202

RUG & UPHOLSTERY
CLEANING
PHONE TODAY FOR A FREE IN-HOME ESTIMATE
595-4141
individual drycleaners

J. J. Johannesen
Founder/Director
Victoria International Festival
CANADA OPERA PICCOLA
McPHERSON PLAYHOUSE
SUNDAY, AUGUST 24—8 P.M.
MONDAY, AUGUST 25—8 P.M.
MENOTTI—*THE MEDIUM*
DONIZETTI—*RITA*
Artistic/Stage Director: PIERRETTE ALARIE
Music Director/Conductor: WILLIAM SHOOKHOFF
Set Design: Tom Taggart Costumes: Carole Sabiston
VICTORIA SYMPHONY SUMMER FESTIVAL ORCHESTRA
Tickets at McPherson Box Office — $7.50, $6.50, $4.00 OAP/STUD. Special Discount 8-20

CJVI and TWIN COUNTRY PRODUCTIONS present
THE GLORY-ANNE CARRIERE SHOW
Featuring:
WAYNE PETERS
and
HOME BREW
AUGUST 21, 22, 23
Hurry! Hurry! Hurry!
For Reservations: 383-4923
11-12 Noon Daily
TOTEM LOUNGE
1001 Wharf St.
(corner Broughton)

---

by popular demand we now bring you
ENTERTAINMENT
6 NIGHTS A WEEK
at
PERIKLIS
GREEK RESTAURANT
Bring your friends and enjoy.
OPEN 7 DAYS A WEEK
Lunch Mon. to Sat. from 11:30
Dinner daily from 5-11:30 Sundays 5-10
386-3313
531 YATES STREET PARKING NEXT DOOR
7-24

YINNIE'S
WHERE DOWNTOWN GOES DOWNSTAIRS
DINNER SPECIAL
CHINESE DINNER BUFFET
"All You Can eat!"
$4.95 per person
Monday thru Friday - Evenings from 5:00 p.m.
Reservations 382-9631
Lower Commerce Mall
1175 Douglas at View

THE SNOBS AGAINST THE SLOBS.
MATURE
WARNING: Some coarse language; Occasional nudity and suggestive scenes.(B.C. Director)

Caddyshack
HAIDA Quadra at Hillside 382-3370
COMPLETE SHOWS 7 and 9
TEE-OFF TIMES 7:10 and 9:10

COMEDY FOR THE SUMMER FROM LANDMARK CINEMAS
"... IT LOOKS LIKE THE TOWNE'S GOT IT AGAIN THIS YEAR. THE MOVIE IS 'AIRPLANE'... AND IT IS HILARIOUS!" — Leith Fyfe, CFAX RADIO
AIRPLANE!
Thank God it's only a motion picture!
A PARAMOUNT PICTURE
6th Week
MATURE
WARNING: Occasional nudity; coarse and suggestive language (B.C. Director)
FLIGHTS AT 7:05 & 9:10
MATINEE SUNDAY 2:15
FRIDAY AT 12 MIDNITE - ERASERHEAD
TICKETS NOW ON SALE AT KELLY'S STEREOMART
towne cinema
382-5922 ● AIR-CONDITIONED
808 DOUGLAS ● DOWNTOWN
IN NOOTKA COURT MALL
BRITISH COLUMBIA'S #1 MIDNIGHT MOVIEHOUSE

FAMOUS PLAYERS theatres
KIRK DOUGLAS
MARTIN SHEEN
THE FINAL COUNTDOWN
United Artists
MATURE
WARNING: Some violence; occasional coarse language and swearing (B.C. Director)
CORONET 836 YATES ST 383 6414
Evenings at 7:00, 9:10 p.m.

"A BETTER FILM THAN 'STAR WARS'..." TIME MAGAZINE
—SHOWTIMES—
Wed., Sat., Sun. at 1:30, 4:00, 7:00, 9:15.
Other Days at 1:30, 7:00, 9:15
GENERAL FREE LIST SUSPENDED CHILDREN $1.50
ROYAL 805 BROUGHTON 383 9711
STAR WARS THE EMPIRE STRIKES BACK

Evenings at 7:00, 9:00 p.m.
WARNING: Some coarse language; Occasional suggestive scenes (B.C. Director)
MATURE
GOLDEN AGE $1.00
OAK BAY 2184 OAK BAY AVE 598 2213
HONEYSUCKLE ROSE

Take your out-of-town visitors out to dinner. Treat them to the unexpected delight.

That's the JAPANESE VILLAGE of course; you know it as the place that specializes in great food - steaks, seafoods and chicken and more.
When visitors arrive book them in to the place that offers more than just fine food - entertainment right at your table too - at the JAPANESE VILLAGE.
If you have just one dinner out with your out-of-town guests, make it memorable - and make the most of it!
Open for dinner every day. Major credit cards accepted.
JAPANESE VILLAGE
TERPAN STEAK HOUSE
734 Broughton Street
Reservations recommended phone 382-5165
Great food... Great fun!

---

presents McPherson Summer Theatre Company
In cooperation with CFAX 1070
SHUT YOUR EYES AND THINK OF ENGLAND

NOW PLAYING! ONLY 5 SHOWS LEFT
Outrageously funny British comedy!
Directed by Allan M. Purdy
TUES. THROUGH SAT., AUG. 26-30
"a spicy pudding . . . well-paced, up-beat show." — *Audrey Johnson, Times*
McPHERSON PLAYHOUSE
Corner of Pandora and Government St.—Downtown Victoria!
Tickets—5.50, 6.50, 7.50 available at McPherson Box Office (386-6121) and usual outlets and at the door
8-19

CANADIAN ODEON THEATRES
When over 100 million people saw "Close Encounters of the Third Kind" for the first time, they were dazzled. And they wanted more.
NOW THERE IS MORE.
FOR THE FIRST TIME, FILMGOERS WILL BE ABLE TO SHARE THE ULTIMATE EXPERIENCE OF BEING *INSIDE*.
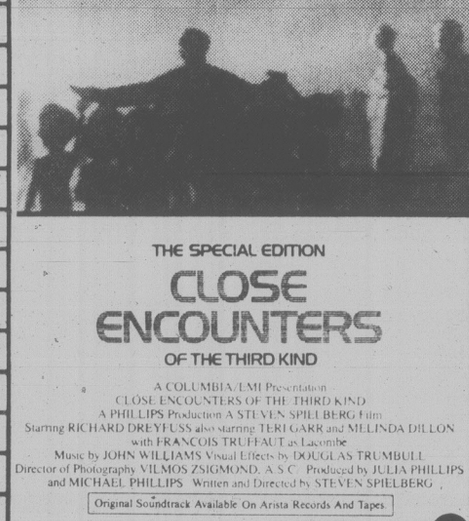
THE SPECIAL EDITION
CLOSE ENCOUNTERS OF THE THIRD KIND
A COLUMBIA/EMI Presentation
CLOSE ENCOUNTERS OF THE THIRD KIND
A PHILLIPS Production A STEVEN SPIELBERG Film
Starring RICHARD DREYFUSS also starring TERI GARR and MELINDA DILLON with FRANCOIS TRUFFAUT as Lacombe
Music by JOHN WILLIAMS Visual Effects by DOUGLAS TRUMBULL
Director of Photography VILMOS ZSIGMOND, A.S.C. Produced by JULIA PHILLIPS and MICHAEL PHILLIPS Written and Directed by STEVEN SPIELBERG
Original Soundtrack Available On Arista Records And Tapes
GENERAL
Read the Dell Book
© 1980 COLUMBIA PICTURES INDUSTRIES, INC.
STARTS TOMORROW!
haida 808 YATES STREET 382-4278

CANADIAN ODEON THEATRES
XANADU
A FANTASY, A MUSICAL, A PLACE WHERE DREAMS COME TRUE
GENERAL
A UNIVERSAL PICTURE
WARNING: Occasional Coarse Language (B.C. Director)
odeon 1 780 YATES STREET 383-0513
OLIVIA NEWTON-JOHN ● GENE KELLY
MATS FRI., SAT., SUN. 1:45, 3:30, 5:10
NIGHTLY 7:10, 9:05

The Bandit, Frog and Justice are at it again in the all new adventures of...
SMOKEY AND THE BANDIT II
MATURE
WARNING: Some Coarse Language (B.C. Director)
A UNIVERSAL PICTURE
Starring:
BURT REYNOLDS ● SALLY FIELDS
JACKIE GLEASON
odeon 2 780 YATES STREET 383-0513
MATS FRI., SAT., SUN. 1:30, 3:25, 5:10
NIGHTLY 7:20, 9:20

THE LATEST FASHION...
...IN MURDER.
DRESSED TO KILL

A FILMWAYS Picture
SAMUEL Z. ARKOFF Presents
A GEORGE LITTO PRODUCTION OF A BRIAN DE PALMA FILM
MICHAEL CAINE ANGIE DICKINSON NANCY ALLEN
WARNING: Frightening and Gory Scenes; Some Coarse Language, Nudity and Suggestive Scenes (B.C. Director)
RESTRICTED limited admittance if under 18
COUNTING HOUSE 1 BROAD AT BROUGHTON 383-3434
NIGHTLY 7:15, 9:25

MATURE
WARNING: Frequent Coarse Language; Some Nudity and Some Suggestive Scenes (B.C. Director)
NIGHTLY 7:00, 9:10
COUNTING HOUSE 2 BROAD AT BROUGHTON 383-3434
Used Cars Trust us.
ENDS THURSDAY

A story of natural love.
THE BLUE LAGOON
RESTRICTED limited admittance if under 18
WARNING: Frequent Nudity; Some Suggestive Scenes and Occasional Violence (B.C. Director)
haida 808 YATES STREET 383-4278
BROOKE SHIELDS ● CHRISTOPHER ATKINS
NIGHTLY 7:10, 9:15

Striking stars plan benefit for actors

HOLLYWOOD (AP) — A group of striking television stars said Wednesday they will hold a celebrity-studded fundraiser at the Hollywood Bowl on Sept. 16 to help their less fortunate colleagues.

"No fellow actor should have to go hungry," says Henry Winkler, who plays Fonze in ABC-TV's *Happy Days*, at a news conference.

"No fellow actor should have to lose their phone. No fellow actor should have their car taken from them or their mortgage foreclosed." Winkler said.

The benefit is designed to help striking members of the Screen Actors Guild and the American Federation of Musicians, Winkler said.

He said actors have always performed at benefits for charities, and "we are now doing a benefit to help ourselves."

The American Federation of Television and Radio Artists, also on strike against producers, has an adequate strike benefit fund and will not receive proceeds from the gala, an artists federation spokesman said.

Winkler and Alan Alda, star of *M-A-S-H*, will host the show with Howard Hessemann of *WKRP*, Ed Asner of *Lou Grant*, Larry Hagman of *Dallas* and Jane Fonda.

Performers who have agreed to appear include singer Waylon Jennings, comediennes Lily Tomlin and Penny Marshall and Cindy Williams of Laverne and Shirley.

Tickets for the three-hour program range from $5 to more than $100, said Charlie Haid, chairman of the actors guild Strike Benefit Committee. He said the show may raise up to $200,000.

The guild, whose 47,000 members have been on strike since July 21, has no strike benefit fund.

$14M hash find

CATSKILL, N.Y. (AP) — State police announced Wednesday they found more than 1½ tons of hashish worth about $14 million in a vacant apartment in this Greene County community.

CHEZ PIERRE RESTAURANT
French Cuisine at its Finest in the Heart of Old Town
512 YATES ST. (at Wharf St.)
OPEN FOR DINNER
Tuesday to Saturday from 6 p.m.
388-7711
Reservations Suggested
(Free Parking at rear of building) 8-21

KING CRAB NIGHT
EVERY FRIDAY and SATURDAY

$9.95 BIG JUICY CRAB LEGS SERVED WITH RICE, VEG. GARLIC BUN & HOT DRAWN BUTTER
IVANHOES
1314 GOVERNMENT ST.
CALL 383-0913 for reservations

HARPO'S
BLUE NORTHERN
Mon.-Sat.
Aug. 18-23
15 Bastion Square
Information 385-5333
CABARET 8-17

Direct from Smash held-over Vancouver run.
The Sensational Hit of the Black Arts Theatre!

For Colored Girls
"Warm, sensual, humorous and heartbreakingly honest." —Edmonstone, Sun
McPHERSON PLAYHOUSE
SEPT. 9, 10, 11 — 8 p.m.
SEPT. 12 and 13, 6:30 and 9:00 p.m.
Tickets $6.50, $7.50, $8.50 (Stud. and O.A.P.s $1.00 OFF) at McPherson Box Office (386-6121) and usual outlets.
Presented by McPherson Foundation, Vancouver City Stage and CFAX 1070.

HO HO KITCHEN
1410 Broad St. (rear) 385-7788
FREE HOT HOME DELIVERY
Mon.-Thurs. 4-12
Fri. and Sat. 4-1 a.m.
Sun. 4-10
LEE'S CHINESE FOODS

JADE PALACE RESTAURANT
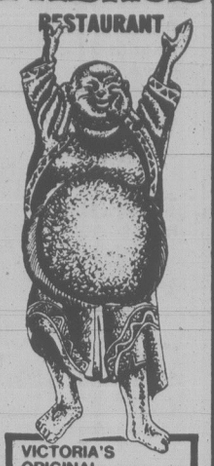
VICTORIA'S ORIGINAL DIM SUM LUNCHEON DAILY 11-2:30
DINNERS
Daily from 5 p.m.
Superb Seafood Chinese Style
FREE DELIVERY
With minimum order after 5 p.m.
388-4412
MARKET SQUARE 8-21

Pacific Opera Timothy Vernon
GRAND OPERA
presents Rossini's
The Barber of Seville
McPherson Playhouse
Sept. 17, 19, 20, 22
At 8 P.M.
TICKETS: The McPherson and Regular Outlets.

RED FOX PUB
ZIPPER
Wed. thru Saturday night
Coming next week: "ZIPPER"
Open 'til 2 a.m. Fri. and Sat. Nite
TOWER LOUNGE "BRANDY"
Open 'til 2 a.m. nightly
LIVE ENTERTAINMENT AND DANCING NIGHTLY
Victoria's Entertainment Centre
RED LION MOTOR INN
3366 DOUGLAS 385-3366
18-20

EVENTS:
Fri., Aug. 22: Scott Piano and Organ
Sat., Aug. 23: Demonstrating the Wurlitzer Organ
Time: 10:00 a.m. to 3:00 p.m.
Fri., Aug. 22: "Theatre on the Spot"
Wed., Aug. 27: Mime and Music
Sat., Aug. 30: 12 noon each day
All events happening in the Lower Courtyard.
Market Square
40 Shops and Restaurants to serve you.
Parking 500-block Pandora 8-21

Felice's DINING LOUNGE
SPECIALIZING IN THE FINEST ITALIAN CUISINE
"AWARD MEMBER OF THE INTERNATIONAL WORLD-FAMOUS RESTAURANTS"

3 GREAT CHOICES
. . . ask for the special
ALASKA KING CRAB WITH DRAWN BUTTER
DELICIOUS NEW YORK STEAK
POACHED PACIFIC COAST HALIBUT WITH BELLADONNA SAUCE
Reserve early for these super specials complete with Salad Bar, baked potato and fresh vegetables.
YOUR CHOICE $9.45
REGULAR MENU ALSO AVAILABLE
BUFFET LUNCH SPECIAL
Soup de jour, Salad Bar, Baron of Beef, Potatoes and Vegetables, plus other hot meal specials served TUES. to FRI. 11:30 to 2:00 ..... $4.95
OPEN DAILY
LUNCH 11:30 to 2:00 Tues. to Fri.
DINNER FROM 5:30 DAILY
1218 WHARF ST. RESERVATIONS 385-4497

VICTORIA'S MOST LUXURIOUS CHINESE RESTAURANT in the HEART OF CHINATOWN
COMPLETE LUNCHEON MENU
WON TON SOUP per person 1.00
CHOW MEIN Chicken, Pork, Beef, Mushroom 2.00
CHOP SUEY Pork, Beef, Chicken 2.00
SPECIAL FRIED RICE 2.25
SWEET AND SOUR
BONELESS LEAN PORK 2.25
BONELESS CHICKEN 3.25
DEEP FRIED PRAWNS 3.25
BREADED ALMOND BONELESS CHICKEN 3.75
BREADED MUSHROOM BONELESS CHICKEN 3.25
MONDAY TO FRIDAY ONLY
COMBINATION PLATE per person 3.50
Don Mee Chow Mein Deep Fried Prawns
Diced Chicken Almond Chop Suey
Sweet and Sour Boneless Lean Pork
TRY THE TASTY CHINESE "DIM SUM"
Over 40 varieties of Dim Sum dishes, made by our Hong Kong chefs.
LUNCH AND "DIM SUM" 11 a.m. to 2:30 p.m., DINNER from 5 p.m.
Come and enjoy something distinctively different!
FREE HOME DELIVERY AFTER 5 P.M.
Phone 383-1032 388-4841
538 FISGARD STREET 8-11

25% off
Our Entire Selection of Ladies' Shoes

Step right up, take a good look and save a whopping 25% off our regular prices . . . a price break that's hard to find. They're all here: high heels, low heels, mid-high heels. Soft soles, hard soles and wedgies. An amazing selection of styles, colors and sizes, from famous makers, like De Carlo, D'Algina, Helena, Naturalizer, Celebrity and Woodward's International Collection to name a few. Come see them all! Personal shopping only.
WOODWARD'S LADIES' SHOES
One Day Only
Friday, August 22nd
Woodward's
The Store That Has It All!
VANCOUVER 684-5231 OAKRIDGE 261-3311 PARK ROYAL 922-6111 METROTOWN 853-7711 • Mon., Tue., Wed., Sat. 9:30 A.M.-5:30 P.M., Thur., Fri. 9:30 A.M.-9:00 P.M. • NEW WESTMINSTER 521-9611 GUILDFORD 588-2111 VICTORIA 386-3322 • Mon., Tue., Sat. 9:30 A.M.-5:30 P.M. Wed., Thur., Fri. 9:30 A.M.-9:00 P.M. • LANSDOWNE 270-3322 COQUITLAM 464-2722 • Mon., Tue., Sat. 9:30 A.M.-5:30 P.M. Wed., Thur., Fri. 9:30 A.M.-9:30 P.M. • ALL ITEMS AVAILABLE WHILE QUANTITIES LAST

Smile show: one guffaw

By AUDREY JOHNSON

It's a show that contains only one genuine guffaw; the rest is chuckle and giggle.

But it wears a face-splitting smile wall to wall and that's entertainment enough for most people.

At least the 1980 Smile Show can keep a Victorian amused, from mildly to very, throughout the evening.

Out-of-town visitors who don't know that Oak Bay is a typically Victoria state of mind characterized by tweeds, brogues and tea parties, or wouldn't recognize Pierre Trudeau if they eyeballed him in the Empress lounge, probably experience a few blank moments.

But my delayed visit to the Smile Show revealed ample talent, energy and charm among the cast and in production detail to compensate for mediocre scripting.

The one-liners are as flat as an undercooked souffle and some of the black-out skits are far from hilarious. On the other hand there is a sprinkle of completely enjoyable 'gang' numbers and solo spots.

When it comes to talent, high on the list and a major contributor to the show's vitality and gloss, is the 'orchestra' consisting of music director and wizard pianist Lorna Paterson and drummer-percussionist George Dixon who raises the temperature of the show to sizzle-point whenever he gets the green light.

A superb sense of clowning conveyed through a supple expressive body and mobile face, is Paul Liittich's contribution. He is a constant delight, appearing in a dozen different guises, from the stranger in the *Dangerous Dan McGrew* sequence to the Reverend in the Horticultural Society skit and the knight Tristan in the mock-Wagnerian *Ireland's Mysterious Past.*

Everyone has some particular quality to enhance the show: Kimm Culkin, Lorie Charters and David Kirk sing, dance and act well and are charming in looks and personality; Mary Monks' assured presence, vitality and strength provide an essential anchor; Patrick Hughes knows how to get an audience going with his Scottish and Irish ballads accompanied by guitar and twinkling eyes, and Deryck Hazel provides a fine English speaking and singing voice and a kingly presence to, specifically, the *Tristan and Isolde* Irish spoof.

Liz Gorrie's vibrancy is apparent in the direction which makes it all the more strange that the show has occasional dead spots; they last only a few seconds but in a show of this kind that's a long time.

Onlookers should be out of breath by intermission but that doesn't happen until the very end, after the never-fail precision number, *If I should ever lose my job* and the exuberance of the 'Pearlies' sequence.

One number that could be eliminated is the Jerry Gosley life-size puppet routine.

Not because the puppet isn't an effective cartoon of the show's founder, but because the spoken material is tasteless and un-funny without Gosley's live personality to put it over.

In producing this version of the Smile Show, son Anton Gosley has mounted it with a keen eye for visual effectiveness, particularly in the versatile and attractive costuming.

The show continues in the Empress Hotel Crystal Ballroom until Sept. 6.

Theatrescope staging final show

Kaleidoscope Theatre is concluding its Theatrescope '80 Summer Theatre School with the production, *Jumping Mouse.*

This will be performed by the students from the junior and intermediate courses. It will be seen at The Belfry Theatre, 1291 Gladstone, Saturday and Sunday at 2 p.m.

Admission is by donation.

Hay crop program

WINNIPEG (UPC) — Almost 8,000 farmers are participating in a government hay crop incentive program to combat feed shortages caused by drought situations.

"This indicates to us that producers have been happy with the program," Manitoba Agriculture Minister Jim Downey said Friday.

RIGA'S

GREAT FABRIC SALE OF THE YEAR

Prices effective 'til August 31st or while stock lasts.
Hurry in for best selection!

VELVETS Reg. 30.00 yd. From 6.95 yd.

TWEEDS Reg. 30.00. From 5.95 yd.

VINYLS From 5.95 yd.

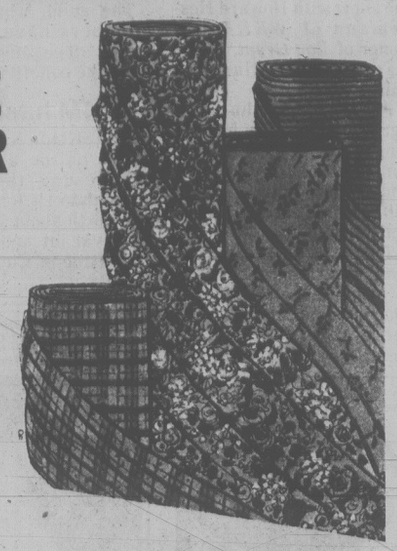

SANDERSON COTTONS Wide selection. Reg. 27.00. From 9.95 yd.
(Ideal for upholstery, slipcovers and drapery)

DRAPERY ENDS Reg. 11.50 yd. From 99¢ to 2.79 yd.

DECORATIVE CURTAIN RODS 20% OFF

FREE ESTIMATES AND DELIVERIES EVERY THURSDAY TO OUR UP-ISLAND CUSTOMERS

HURRY IN TODAY!

RIGA UPHOLSTERY
29 MARKET SQUARE, VICTORIA, B.C. 8-21 383-7621

WESTERN EXPRESS

WINNING NUMBERS FOR WINSDAY AUGUST 20, 1980

$10,000.00 WINNING NUMBERS

3	1	2	7	9	1	5
3	2	4	9	4	2	4
2	0	2	7	2	6	0
1	2	1	7	3	6	6
1	9	5	9	3	1	2

$100,000.00 WINNING NUMBERS

1	7	4	2	8	2	5
1	9	7	2	1	7	0
2	5	9	2	9	2	5
1	4	6	0	0	8	0
3	2	6	7	6	8	8

If the last six, five, four or three digits on your ticket are identical to and in the same order as the winning numbers above, your ticket is eligible to win the corresponding prize.

last 6 digits WIN	$1,000
last 5 digits WIN	$100
last 4 digits WIN	$25
last 3 digits	Five dollars worth of Express Tickets

redeemable by presenting the WHOLE TICKET to any participating retailer or by following the claim procedure on the back of the ticket.

REDEMPTION OF CASH PRIZES

Major Cash Prizes: Winners of major prizes may claim their prize by following the claim procedure on the back of the ticket.
Other Cash Prizes: Other cash prizes, up to and including $1,000 may be cashed at any branch of the Canadian Imperial Bank of Commerce in Western Canada, or by following the claim procedure on the back of the ticket.

In the event of discrepancy between this list and the official winning numbers list as certified by the auditors of the Foundation, the latter shall prevail.

Western Canada Lottery Foundation

Keep the Shine for Life . . .

With the Shine Factory exterior paint and chrome sealant. We guarantee the shine on your car, truck or van — in writing — as long as you own it. Ask about our exterior and interior protection for your new or used car.

920 Johnson St., Victoria, 386-2424
5420 T.C. Hwy., Duncan, 748-2161

the Shine Factory
Keep the Shine for Life!

8-21

Thunderbird's 10th Happy Birthday Sale

Free COFFEE AND DONUTS/

YARD LIGHT $77.95
COPPER PIPE $5.99
CIL EXTERIOR LATEX FLAT PAINT $11.95
KITCHEN SINK $74.95
A GRADE WHITE TOILET $54.95
BATHROOM VANITIES 16"x20" SINGLE DOOR VANITY $64.95
18"x21" TWO DOOR VANITY $89.95
SWITCHES 69¢ 74¢
RECEPTACLES 59¢
COPPER WIRE $32.88
DELUXE NEO-ANGLE SHOWER STALL $354.95
ATTIC VENTILATOR $49.95
ENJOY A BUG FREE SUMMER BUG KILLER $79.95
100 AMP 24 CIRCUIT DISTRIBUTION PANEL WITH MAIN BREAKER $52.95
MEDICINE CABINET $114.95
BATHROOM FAUCET $22.95
Thunderbird

2929 DOUGLAS ST.
386-2921

HOURS: Mon.-Thurs. 8:30-5:30 Sat. 9:00-5:00
Fri. 8:30-9:00 Sun. 10 a.m.-5 p.m.

SALE ENDS AUGUST 25, 1980 8-19

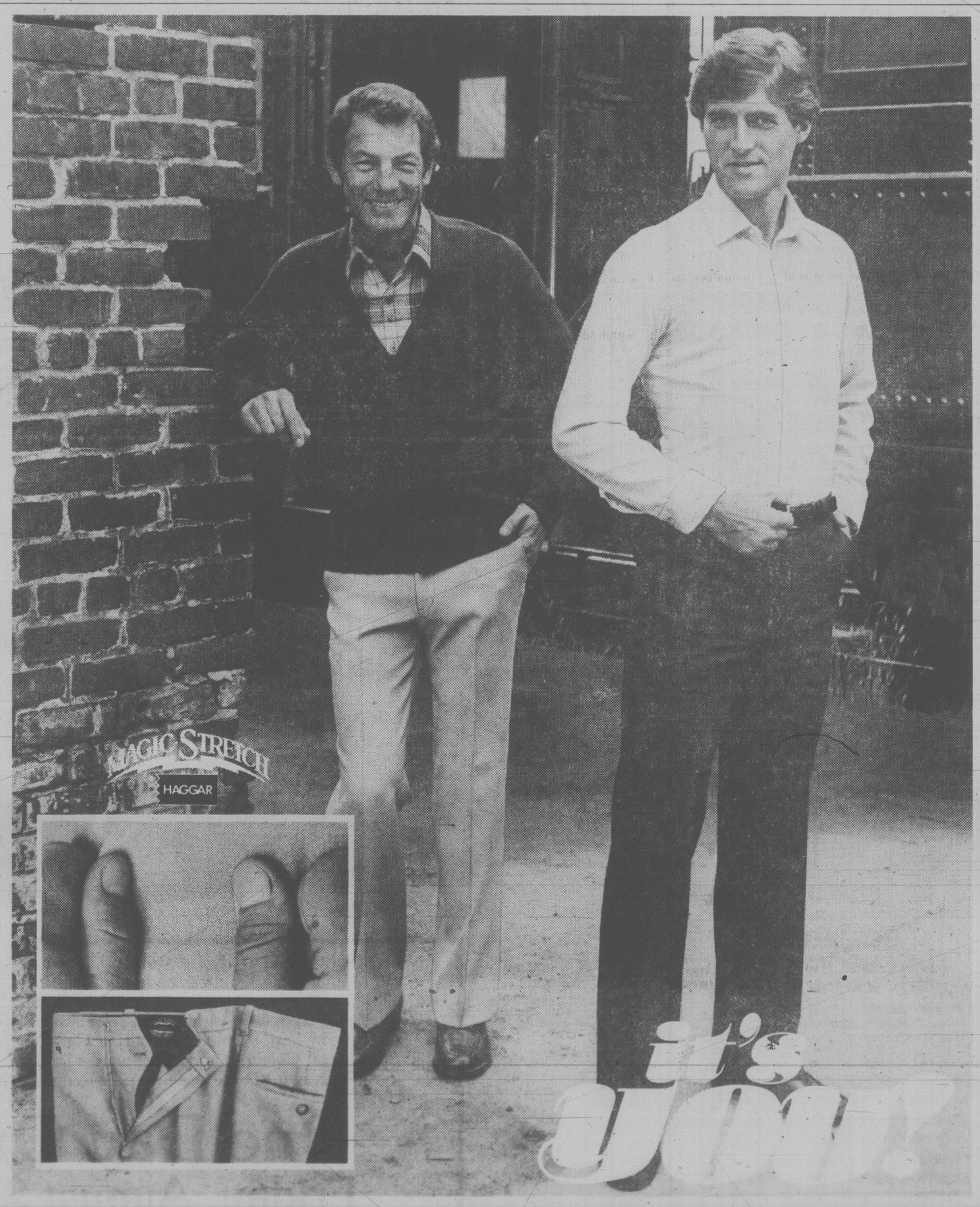

Men's Magic Stretch Haggar Slacks for a relaxed-but-right look that goes from weekdays to weekends. These famous stretch slacks with remarkable fit are of 100% Dacron®. and have the Comfort-Flex® belt loop waistband that adjusts quickly and easily to give you extra comfort, plus your shirt stays neatly tucked in. Very tastefully done and especially handsome in fall's newest shades. Sizes 30-42 waist, and come in prefinished leg lengths. Choose your exact size, and perform a little magic on your wardrobe. At $32.

Woodward's

Woodward's Men's Shops

VANCOUVER 684-5231 GARIBALDI 261-3311 PARK ROYAL 922-6111 PORT ALBERNI 723-5641 KAMLOOPS 374-4141 PENTICTON (Department Store) 493-1990 • Mon Tue Wed Sat 9:30 A.M. 5:30 P.M. Thur 9:30 A.M. 9:00 P.M. • NEW WESTMINSTER 521-3611 GUILDFORD 588-2111 VICTORIA 386-3322 • Mon Tue Sat 9:30 A.M. 5:30 P.M. Wed Thur 9:30 A.M. 9:00 P.M. • LANGLEY 530-3322 COQUITLAM 464-4722 • Mon Tue Sat 9:30 A.M. 5:30 P.M. Wed Thur 9:30 A.M. 9:30 P.M. • PRINCE GEORGE 563-0211 • Mon Tue Wed Thur Sat 9:30 A.M. 5:30 P.M. 9:30 A.M. 9:00 P.M. • ALL ITEMS AVAILABLE WHILE QUANTITIES LAST

lifestyles

people

Mordecai Richler, author of the new and highly acclaimed *Joshua Now and Then*, says he actually was a starving artist once in Paris — so much so that he came down with scurvy. He's better off now, but he tells *People* magazine he's still afflicted. He battles with his typewriter, to the distress of his family because, "I may be ill-tempered for a week . . . Everyone is walking on eggs while I go through this. Writing is a wasting disease, and it's mine."

A newspaper photograph purporting to show **Suzanne Perry**, Prime Minister Pierre Trudeau's former assistant press secretary, sunbathing topless in the south of France will not jeopardize her new position as co-anchorman of Global Television's newscasts, says a Global executive. Ray Heard, the network's general manager and director of TV news, said Monday he has assured Perry "she has no reason to be concerned about this matter."

Perry

Perry, who began a training program with the network this week, said she "cannot comment on a photograph or photographs I haven't seen." The photograph appeared in the *New York Post*.

Confessed spy **Anthony Blunt** has quit the British Academy after four leading members resigned in protest over his continued presence in Britain's top academic institution for the arts. It was the latest public disgrace for Blunt, who was stripped of his knighthood last November after **Prime Minister Margaret Thatcher** told the House of Commons he had been a spy for the Soviet Union during the Second World War.

A member of the fundamentalist Assemblies of God Church has gone to court in Kansas City, Mo., to seek help in getting her license plate changed. The woman, **Tonya Turnbull**, says the license plate is causing her to be shunned as "the Antichrist" by her religious acquaintances, and she wants to force the State of Missouri to give her a new one. Miss Turnbull's license plate is CPG-666. She has told the U.S. District Court that she takes the Bible at its word when it says the Antichrist will be known by the number 666. Cited in Miss Turnbull's complaint is Revelations 13:18, which says: "This calls for wisdom: Let him who has understanding reckon the number of the beast, for it is a human number, its number is 666."

abby

Dear Abby:

Our 20-year-old daughter is living at home again after three unsuccessful attempts at apartment living.

She works, but pays us no rent. She's been dating a young man for a short period of time and goes out with him once a week. She stays all night at his apartment, comes home in the morning, changes her clothes and goes to work.

This is upsetting my husband and me. We've told her so, but she says she is doing no wrong because she "loves" him. She also says she has to live her own life, and if we don't get off her back she will move out and we'll never see her again.

We are afraid that this direction she has taken will hurt her. How can he love her if she sees her only once a week, and then just for a sleep-over date?

Abby, it's so hard for us to accept this and be quiet, yet we don't want to lose our daughter. What should we do?

Upset Parents

Dear Parents:

Tell her that as long as she lives under your roof, she'll have to abide by your rules, which do not include sleeping out. If she wants to move, you can't stop her, but I doubt if she will because she's not financially able to hack it alone.

Dear Abby:

Recently the director of the ballet company of which presidential candidate Ronald Reagan's son is a member felt compelled to issue a statement to the press that the younger Reagan and all the other male members of the troupe were "straight" and had "nice girlfriends." It is a sad commentary on our society's attitude toward human sexuality that such a statement was made at all.

Implicit in that announcement were the following erroneous assumptions: 1) That male participation in ballet requires lengthy justification lest it threaten our traditional view of masculinity and feminity; 2) that all male ballet dancers are suspect and therefore proof of their masculinity is required — i.e., having girlfriends; 3) that being gay is bad.

Do you have any additional observations on the above?

R.K.

Dear R.K.:

Right on! Readers? Write on.

Dear Abby:

For your survey on how women over 50 feel about sex: I agree with *Tired*. I am not a loose woman, but anything gets boring with the same person after 25 years.

Where I work, there are 103 married women between 19 and 65, and just for fun, I decided to ask each woman if she had ever had an extramarital affair.

Of course I didn't expect an answer, but behold — 73 said yes, 21 said they would if they thought they could get away with it, and 9 told me it was none of my business.

Nosy

The powers of the mind

By MARK CRANE

NUTLEY, N.J. (AP) — Dorothy Allison never wanted to be a psychic, but she just couldn't turn off the horrifying pictures that kept popping into her head.

"I would say things that greatly upset people," she said. "When I was 14, I had a vision of my father's death. I hated my power then and tried to disregard what I knew."

The 55-year-old housewife is credited with helping police solve 13 murder cases and locate more than 50 missing children.

"My sister has the same power but is deathly afraid of it and doesn't use it."

She just shrugs her shoulders at skeptics and points to closets filled with awards and citations from dozens of police departments around the United States.

"I can understand why people doubt psychics; there are a lot of frauds around," she said. "But no one can call me a fraud when I've been working 18 hours a day for the past 12 years for the police. I don't go to them. They come to me."

She works free of charge out of a love for children and an intense hatred for murderers and child molesters.

The "power" — a combination of a vision and interpretation — is something she can't explain. She doesn't know any other psychics and wouldn't care to meet them. "I work only for the police and parents. I'm not a fortune teller."

Mrs. Allison became known to New Jersey authorities in 1967 when she had a nightmare and led police to a drainpipe where the body of a small boy was found. She first received national attention in 1978 when she led police to the bodies of two teenagers within one week.

"I would stake my life on her," said the mother of a Lodi, N.J., teenager whose body was found in a shallow grave, almost exactly where Mrs. Allison said it would be.

Throughout history there have been people who claimed to possess the power to see into the future

The same week, three boys hunting muskrat in a marsh at a Staten Island, N.Y., shipyard found the skeleton of a 14-year-old girl who had been listed as missing for almost three years.

Two years before the body was found, Mrs. Allison told police it was located in a marshy area, in sight of two bridges and an abandoned car, and near the letters M, A and R.

The girl's body was found in an oil drum at the bottom of a shaft in an area that fit the psychic's description. About 60 metres from the shaft, high on a rock, were the red-painted letters MAR.

Police couldn't explain how the lettering got there or what it meant.

Mrs. Allison, an almost non-stop talker, realizes she could be a millionaire if she wanted, just by going to a gambling casino or racetrack. But that would bore her.

"My mother was a religious psychic and she told me about my power before she died. She told me there should never be any monetary reward for it. My family didn't make a big deal about it and I was treated like the other kids."

While being interviewed, police from two states called Mrs. Allison to seek her assistance.

"The very instant a cop speaks, I start writing things down and get pictures in my mind," she said. "I don't go into a trance or any nonsense like that. It's like turning on a television set in my mind."

She often sees numbers or letters, but not always in the correct order. "I was working on a case in Washington state where a four-year-old boy was missing. I saw a pole and numbers on it. I gave police the numbers and the body was later found by a utility pole that had numbers — but the numbers were in a different order."

Eight of her more famous cases will be documented in a book, *A Psychic's Story*, to be released in September.

A centre for ESP studies?

Even fortune-telling could be examined

MOSCOW (UPI) — A Soviet newspaper has proposed the foundation of a national center for the study of paranormal healing techniques and other psychic phenomena.

It has long been known that Soviet officialdom is intensely interested in paranormal phenomena such as extrasensory perception, telepathy, the emission of bio-waves by people, ghosts, psychics and telekinesis, the reported ability of some people to move objects without touching them.

Los Angeles Times correspondent Robert Toth was arrested, accused of being a CIA spy stealing Soviet state secrets and ousted in 1977 when a dissident handed him documents dealing with parapsychology.

While such topics have rarely been openly discussed in anything but a scoffing manner, a recent series of approving articles in the government-controlled press suggests authorities may be moving to make the study of paranormal phenomena respectable.

"If we are to talk on a level of the state . . . it is necessary to create a modern, specialized scientific center, where 'bio-fields' could be studied from all sides, something which only few people are doing at the moment," Lev Kolodny wrote in *Komsomolskaya Pravda*.

The bulk of Kolodny's article was about Juna Davitashvili, a Georgian faith-healer who was recently reported to include President Leonid Brezhnev among her clients.

Mrs. Davitashvili works by the traditional method of the "laying on of hands" and Kolodny said she is thought to generate a mysterious "biological field".

"And this field, when it comes into contact with the field of a sick person, brings relief from some maladies," Kolodny wrote.

He cited several other people with similar reported gifts, among them Moscow engineer V.I. Safonov, Rosa Kuleshova and Nina Kulagina of Leningrad.

Writing in the same paper, Yuri Kobzarev, a member of the prestigious Academy of Sciences and a Hero of Socialist Labor, asked rhetorically if such stories were true.

"I'll answer immediately and unambiguously: yes, such phenomena are a fact, reality, not mysticism," he wrote.

Kobzarev said he had conducted a scientific study of Kulagina's reputed powers. He said "it was possible to establish that, both in healing and in telekinesis, the hands of N.S. Kulagina generate acoustic impulses."

He continued:

"About these fields and the role they play in life and, particularly in extraordinary psycho-physical manifestations, we still know next to nothing.

"The importance of researching these fields, of studying the mechanism of their generation and the mechanism of their effect on the organism can scarcely be overestimated.

"This research, without doubt, will open up new horizons in a series of fields in the science of life and, first of all, in medicine."

your health

A reservoir of talent is going to waste

L. L. COLEMAN, M.D.

Birth defects and malformations, crippling diseases and physical handicaps, take a vast toll in personal happiness and in economic security. There was a time when such people might have been destined to spend their lives watching time pass them by.

There is now special joy in watching many of these courageous people return to their birthright of participating as dignified, productive members of society.

One single name stands out in bas-relief as being the pioneer in the total concept of rehabilitative medicine. Dr. Howard Rusk, a dedicated philosopher, began the social programs of rehabilitation when it was a totally neglected aspect of medicine and society.

As an educator he is responsible for the training and distribution of doctors all over the world. At the Institute for Physical Medicine and Rehabilitation, in New York City, Dr. Rusk and his colleagues use every available means of communication in a relentless effort to gain public cooperation and understanding for the problems of the handicapped.

For years this plea was a call in the wilderness that fell on deaf ears. The handicapped were almost as distressed by society's refusal to give them a chance to use their talents as they were by their physical condition.

Today, the call is being heard, echoed and re-echoed. At long last the public has begun to realize that huge reservoirs of untapped talents, skills, creativity and intellectual potential lie within the capacity of the handicapped.

Employers are learning that the handicapped are not a burden. Rather are they an unexpected boon because of their sense of responsibility and dedication.

The handicapped want no sympathy and no special privileges. They simply want to be accepted in terms of their capabilities, rather than in terms of their physical handicap. Society, then, in the process of giving this support, reaps the greatest benefits.

Hospitals all over the United States now have rehabilitative programs. Never do they refuse the challenge of reconstructing lives limited by abnormalities, strokes, injuries and neurological defects. Their dedicated efforts have made gratifying progress, but their greatest contribution has been in opening the doors of understanding, respect, opportunity and appreciation to thousands of useful, talented and grateful human beings.

Dr. Coleman welcomes letters from his readers. Write in care of the Times, 2621 Douglas St., Victoria, V8W 2N4.

herman

"Have you seen my pantyhose anywhere?"

Chew worse than puff?

Canadian Press

Many people chew tobacco rather than smoke it because they feel it is better for their health but an article in the *Journal of the American Medical Association* says they may be wrong.

Chewing tobacco may be more harmful to the mouth than cigarettes. Its possible effects include gum recession and leukoplakia, the formation of a small white sore which in more than one in 20 cases becomes a cancer. A nitrosamine which can be isolated from snuff leads to tumors in experimental animals.

The article also refers to an Indian study of cancers in and around the mouth which could be traced to chewing tobacco. Chewing tobacco was found to increase the risk of cancer in the mouth area sixfold. Chewing and smoking together increased the risk tenfold.

Food additives debate rages

nutrition matters

dr. elizabeth bright-see and jane hope

Additives. Just mention the word and you'll find yourself in the centre of a heated debate over the pros and cons of additives. Consumers are confused and concerned. Perhaps rightly so. Think back to cyclamates, red dye No. 2, and saccharin, which, at one time, we were told were "safe". Unfortunately, nothing these days is black or white and we have to learn to weigh the pros and cons. So let's look at the additive issue in perspective.

The growing consumer mistrust over additives in our food supply has led to the current love affair with so-called natural foods. In the summer of 1979, Health and Welfare Canada asked some 25,000 Canadians their opinion of additives. They also asked "what is a food additive?", "what foods contain additives?", "is the control of their use adequate?", and "are you concerned about the effects of additives on your health".

As expected, a wide range of answers were received. But the message was clear.

The majority of those surveyed said that they were concerned about additives in foods and were trying to eat food with less additives. It was interesting, however, to note that many did not really know what additives are, what foods they are used in, or what laws regulate their use. These results weren't surprising. It's a complex subject.

Jsst defining food additives isn't easy. For example, one person surveyed stated, "If it wasn't in the food product to start with or would not have been present naturally, but was added at any point in the production of the food, it was an additive". And that's how we often think of a food additive. But that definition is quite different from the legal definition which is "food additives are substances that affect the characteristics of food and do not include salt, sugar, starch, vitamins, mineral nutrients, amino acids, spices, flavoring preparations, agricultural chemicals, veterinary drugs and food materials". Salt, sugar and starch are considered to be "ingredients", things we commonly add to food. The other substances listed are covered under different regulations.

Additives certainly aren't new. We've used salt for preservation and flavoring for so long that we don't even call it an additive any more. You probably even use some of the additives at home — sodium bicarbonate (or common baking soda), potassium bitartrate (cream of tartar), acetic acid (vinegar), or aluminum potassium sulfate (alum for making pickles).

But for centuries, the use of additives wasn't controlled. Spices were added to spoiled meat to mask the flavor; sawdust or floor sweepings were added to coffee as extenders.

Today, the first rule in allowing any additive to be used in that it must not be a health hazard. Food manufacturers must supply proof of safety to government. In the U.S., a Food and Drug Administration battle is going on. FDA want to classify "vitamin" B17 (which is not a vitamin) as a food additive to force producers to prove that it is safe for human use. The producers, on the other hand, want it classified as a "natural" food substance to force the government to prove that it is hazardous.

Hazard and toxic are often thought to be identical terms. But they're really not. Essential vitamins and minerals or common salt can be toxic if you consume large amounts. But they're certainly not hazardous to health if used in appropriate amounts.

The aim of government in testing potential food additives is to prove that they're not hazardous, not to prove that they're not toxic. To do this, different amounts of the substances are fed to a minimum of two kinds of animals for at least one lifetime of these animals. The growth and behaviour of these animals are watched, biochemical tests are made and tissues are analyzed. A level is found that has absolutely no adverse effect on the animal called the "no-effect dose".

Humans are obviously not completely like the test animals and to allow for this difference, the additive may be added to foods so that a human would get at most one-one hundredth of the "no-effect dose" in any one day.

Eating could give you a headache

LONDON (CP) — Eating gives some people headaches.

A British study of persons suffering from migraine headaches found food caused the pain.

The study involved reducing daily food intake to a bare minimum.

The subjects were were allowed to have lamb, pears and spring water, all of which are well tolerated by most people.

Then the patient was reintroduced, one by one, to the foods which had been eliminated, thus eventually isolating the ones responsible for the migraine.

Seventy per cent of patients in the study had one or more food groups which produced migraine headaches. Milk, cereals, rice, eggs, and chocolate were the most frequent migraine-producers among the 13 foods tested.

Cyril Nicholas — herbs did the trick

Medicine man a real healer

NELSON HOUSE, Man. (CP) — Ninety-year-old Cyril Nicholas has seen plenty to convince him that Indian medicine works.

What went into the powders and poultices of medicine women and men always remained a secret, said the trapper, hunter and dog-team freighter.

"But we were always aware that the herbs they used were part of God's provision for his people."

Nicholas, who spent many years carrying supplies to smaller communities further north, said he has seen badly-injured and crippled legs healed by a medicine man's massaging and application of powders and water poultices.

People with injured legs were told to stay in bed for two nights and a day, he said.

"The medicine men told them if they felt something in their legs after the two nights, they'd walk again."

Nicholas said he has seen many badly injured people get well, and usually — as in an accident involving his brother-in-law — it didn't take long.

"There were two pairs of hunters tracking the same moose," Nicholas said. "My brother-in-law Job and I were walking so close together that the other guys saw four legs moving through the bush and they thought it must be the moose."

The other hunters fired a shot which grazed Nicholas's elbow, but caught Job square in the chest.

"The other men came up to us and we lit a fire. We laid Job down in the snow and did everything we could to keep him warm.

"But the blood was oozing out of the wound every time he breathed. His clothes were heavy with blood."

The men brought Job back to a nearby camp and sent for a medicine woman.

She boiled some Indian medicine, Nicholas said, and poured it right into the hole in Job's chest. The residue was used to make a poultice which was wrapped around Job with the inner skin of birch-bark.

"Job got better and by the summer he was working with us on portages."

On treaty day, a doctor visited Nelson House, removed the bandage and found the bullet had struck a few millimetres from the man's heart.

"The doctor thought Job's recovery was something close to a miracle."

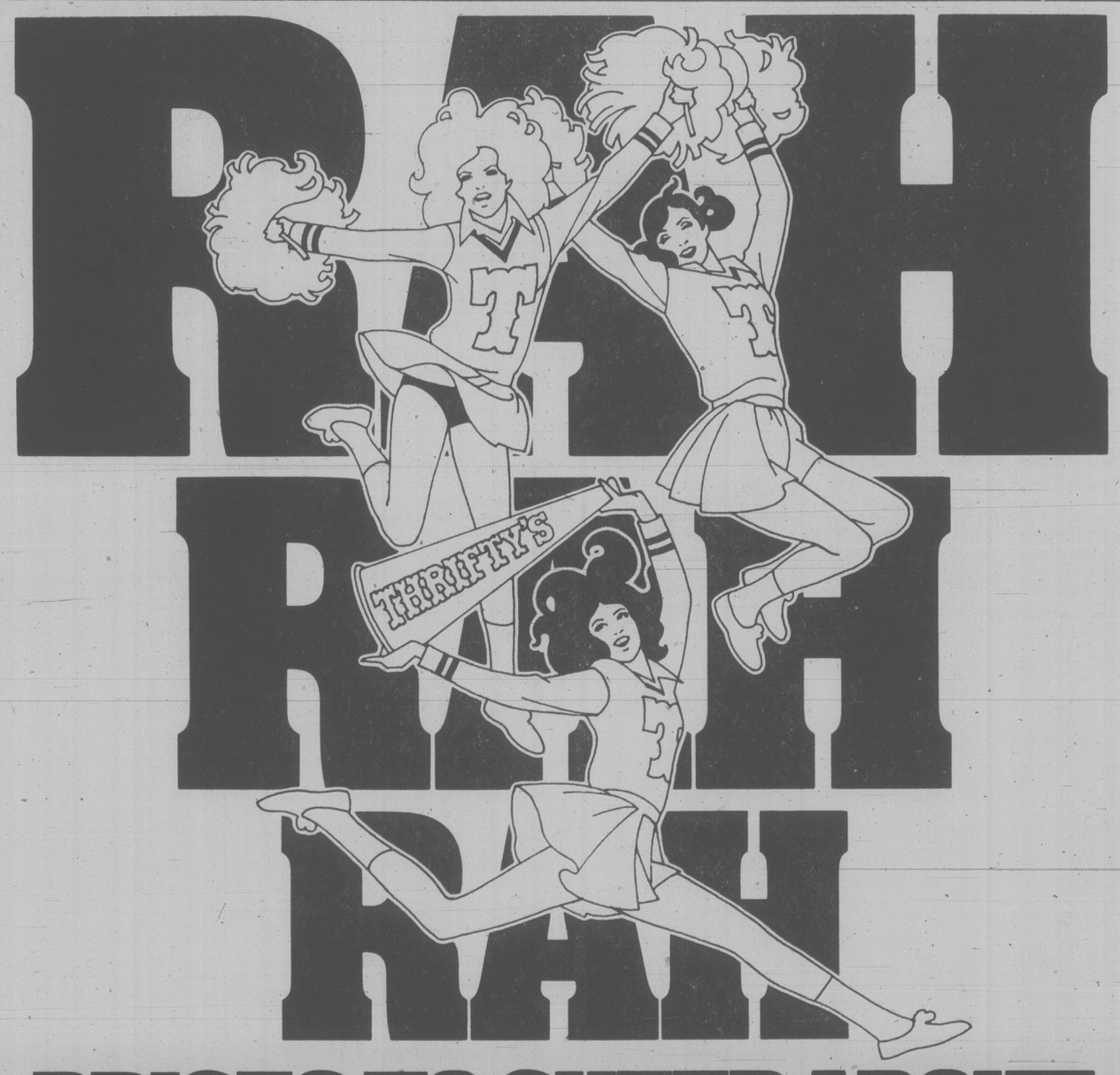

PRICES TO CHEER ABOUT

Before you get into class, get into Thrifty's. We've got styles that'll turn heads three rows away. And our Back To School Specials are priced to fit you to a "T". Plus we're giving away free rulers and bookcovers while quantities last.

Carhartt Overalls size 26 and up $26.95

Cote D'azur Western Denims size 3 to 17 $19.95

Cote D'azur Kids' Western Denims $15.95

Selected Apple Bee Shirts (brushed cotton, plaids & wools) reg. to $40.00 $19.95

Lee Denim Painter Pants 25% OFF

Don't forget to check Thrifty's Fall Collection of Sweaters available in Mens, Ladies & Childrens styles.

THRIFTY'S

FITS YOU TO A "T"

HARBOUR SQUARE MARKET SQUARE MAYFAIR SHOPPING CENTRE

Saba's

FALL FABRICANZA

NEW ARRIVALS

ULTRA SUEDE

20 colours including: Black, greys, camel, bronze, browns, navys, peacock, blue, wines, ivory.

Reg. $80 metre

59.99 metre

9-21

Saba's FABRIC CENTRE 649 YATES ST. 384-0561

This year more students than ever will be attending the University of Victoria

IF YOU HAVE HOUSING AVAILABLE FOR STUDENTS

- SELF-CONTAINED ACCOMMODATION
- ROOM and BOARD
- SHARED HOUSING

Call the

UVic Housing Helpline

477-6911

Ask for "Housing"

UNIVERSITY OF VICTORIA

Maloney's gadget can fight the din

By JUDY CREIGHTON
CP Lifestyle Editor

TORONTO (CP) — In Socrates' time, two men could stand at opposite sides of an area the size of a football field and carry on a conversation.

Today, sometimes it's impossible to talk with someone one metre away because there is so much noise in the background.

Take the average family household. It's 8 p.m. and the dishwasher is grinding through its various cycles, your 15-year-old is down in the family room listening to the Rolling Stones as if it's their final concert, the Ewings are embroiling their television audience in an episode of *Dallas* and father is out mowing the side lawn with the power mower.

That, in a nutshell, says Ed Maloney is noise.

Maloney, 34, is hoping through his Peterborough, Ont., company Health Saver Products that he and his colleagues can alleviate some of the "obvious long-range hazards" of continuous, high noise levels.

His preventive measures are simple, and not new. They're called ear plugs — but with a difference.

One design is called an ear stopple. Made of soft wax, the little flesh-toned pellets are inserted gently into the ear canal to form a seal.

"They're comfortable and don't block out sounds entirely," Maloney said. "In fact, it is entirely possible to carry on a conversation while wearing them as they simply cut down and minimize surrounding noises."

For athletes, his company has developed a totally different type of ear plug.

In the past, the standard ear plugs used by swimmers and divers to keep water out of their ears were little rubber stoppers.

Maloney has developed a custom-fitting ear plug. Each end of the white plastic design is a different size — the flanges vary by one millimetre.

"Often each ear is a different size," Maloney said. "The reversible ear plugs custom-fit both ears individually for a more comfortable fit."

The size can be altered by cutting off a flange.

Maloney started his company in the basement of his parents' home in Brockville, Ont.

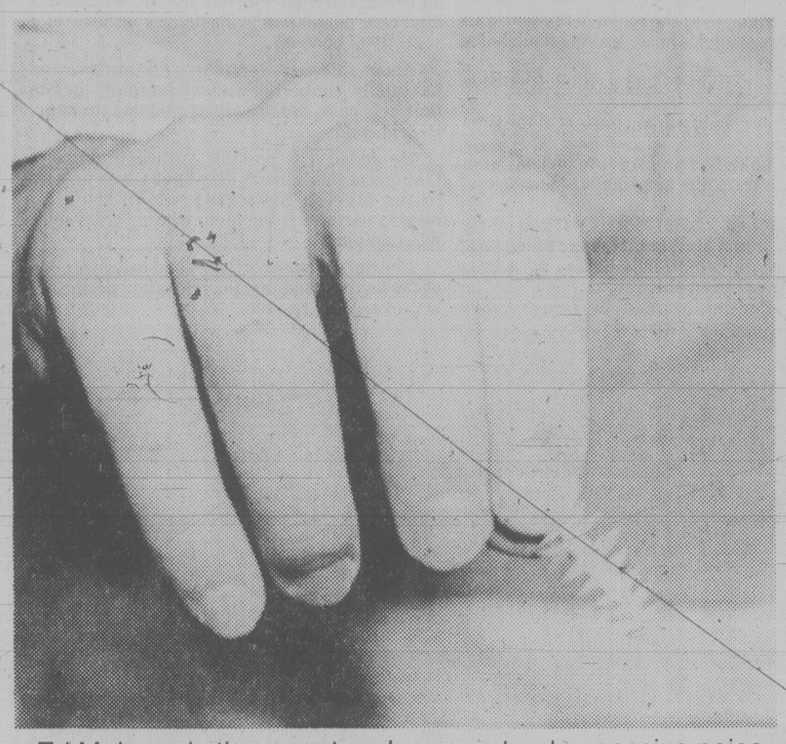

Ed Maloney's tiny ear stopple can cut out excessive noise

He had originally planned to sell his products to selected industries where decibel levels are higher than is considered safe.

"But noise is not only common to the workplace," he said. "Noise can disturb a child who is studying, a shift worker trying to sleep during the day or someone recuperating at home from hospital surgery — the situations are endless."

Maloney said industry is recognizing that ear stoppers are as essential to the wellbeing of a worker as his hard hat.

Studies have shown that the constant din of daily life can be a source of stress and Maloney's gadget can deal with that problem as well.

"The biggest concern with noise is not that you're going to go deaf but the effect it has on the nervous system."

So successful is Maloney's venture into the noise-cutting business that he now employs 10 people to make the products which he is exporting to 72 countries.

He and his wife Barbara chose Peterborough to live and work because — well, it's quieter.

capital scene

Thursday, August 21

Rotary Club, noon, Thursday, Aug. 21, Empress Hotel, Government.

Swan Lake Nature Centre, guided hike on our trail with a naturalist, 10 a.m. to noon, Thursday, Aug. 21, 3873 Swan Lake Road, For information call 479-0211.

Oak Bay Senior's Activity Centre, big band ballroom dance, 7 to 10 p.m. Thursday, Aug. 21 and Aug. 28, 1442 Monterey.

Friday, August 22

Sidney Silver Threads, annual nearly new sale and tea, 1 p.m. Friday, Aug. 22, 10030 Resthaven Drive.

James Bay New Horizons, 10 a.m. Friday, Aug. 22, 234 Menzies. Speaker, Allan McKinnon.

Victoria Minus One Club for the Widowed, Divorced, or Separated, dance, 9:30 p.m. Friday, Aug. 22, upstairs, Elks Hall, 732 Cormorant.

V.I. Ukrainian Canadian Cultural Society, pyrohy supper, 5:30 to 7:30 p.m. Friday, Aug. 22, Canadian Cultural Centre, 3277 Douglas.

Elks Hall, local talent entertainment night, 8:30 p.m. Friday, Aug. 22, 732 Cormorant.

City of Victoria Recreation Department, international folk dance and learn to dance, 7 to 9 p.m. Friday, Aug. 22, Cameron Bandshell, Beacon Hill Park.

Victoria Gladiolus and Dahlia Society, flower show, store hours, Friday, Aug. 22 and Saturday, Aug. 23, Hillside Shopping Centre.

Saturday, August 23

Kaleidoscope Theatre, performance, 2 p.m. Saturday, Aug. 23 and Sunday, Aug. 24, Belfry Theatre, Fernwood and Gladstone. Presenting, *Jumping Mouse*.

Sandringham Hospital Ltd., garage sale, 10 a.m. to 4 p.m. Saturday, Aug. 23, 1650 Fort.

Sunday, August 24

Homegrown Music Society of B.C., free music and bithday party, all afternoon, Sunday, Aug. 24, Beaver Lake Park, Highway 17, Saanich.

Swan Lake Nature Centre, program entitled recollections of a summer naturalist, 7 to 9 p.m. Sunday, Aug. 24, 3873 Swan Lake Road.

National Film Board, free music of man film showing, 7 to 9 p.m. Sunday, Aug. 24, Newcombe Auditorium. Featuring, *The Known and the Unknown* and *Sound or Unsound*.

City of Victoria Recreation Department, concert, 2:30 to 4:30 p.m., presenting, Paul Mascioli Stage Band. Also, gospel service, 7 p.m., both programs are scheduled for Sunday, Aug. 24, at the Cameron Bandshell, Beacon Hill Park.

your horoscope

Astrological Forecast for Friday, August 22, 1980
By SYDNEY OMARR

ARIES (March 21-April 19): Your claims, assertions are taken seriously — you gain solid foothold and move in direction of goal. Superior taps you for promotion. Aquarius, Leo, Scorpio natives figure prominently. Be specific. Study small print and don't give up something for nothing.

TAURUS (April 20-May 20): Be ready for a variety of sensations. You travel, write and accurately delineate trends, cycles. Long-distance call or message provides incentive. Gemini, Virgo, Sagittarius natives figure prominently. In matters of speculation, stick with number 5.

GEMINI (May 21-June 20): News received in connection with home repair, financial prospects of family member. Emphasis on mystery, hidden values and a "prophetic dream." Get accounting, take stock, be aware of inventory. Resolve differences connected with rental or lease.

CANCER (June 21-July 22): Time is on your side — know it and play waiting game. See places, people in realistic light. Scenario abounds with clandestine arrangements, mystery, temporary seclusion and romance. Pisces, Virgo natives play key roles.

LEO (July 23-Aug. 22): Priorities, aspirations come into focus. Capricorn, Cancer persons figure prominently. Accent on basic issues, resolutions, diet, employment, nutrition and health. You'll have more responsibility and greater chance to "hit jackpot."

VIRGO (Aug. 23-Sept. 22): Opportunity exists to improve display and distribution — you complete a major assignment. Aries, Libra persons figure prominently. Young persons, creative endeavors, quick changes, special notification and travel dominate busy scenario.

LIBRA (Sept. 23-Oct. 22): Breakthrough occurs — green light flashes for new project, adventure. Leo, Aquarius persons figure prominently. Take cold plunge into future; let go of imagined security blanket. Highlight originality, independence and elevated self-esteem.

SCORPIO (Oct. 23-Nov. 21): You feel as if being drawn in two directions simultaneously. Possible conflict between career and family will be resolved. Avoid brooding. Your "inner voice" will provide answers. Cancer, Leo, Aquarius natives play significant roles.

SAGITTIARIUS (Nov. 22-Dec. 21): Emphasis on personal possessions, special collections, acquisition of valuable item as result of long-distance communication. Key now is diversification. Look beyond the immediate — perceive potential and broaden personal horizons.

CAPRICORN (Dec. 22-Jan. 19): You get what you want following a temporary delay. Cycle high and your judgment, intuition will be on target. Assert yourself in positive, dynamic manner. You no longer need play "second fiddle." Aquarius, Taurus, Scorpio persons figure in scenario.

AQUARIUS (Jan. 20-Feb. 18): Much that occurs is "behind the scenes." If persistent, puzzle pieces will fall into place. Communication is received from one confined to home or hospital. Be receptive, recall past favors, obligations, promises and commitments.

PISCES (Feb. 19-March 20): You acquire luxury item which beautifies surroundings and makes you more comfortable. Genuine bargain is available. Family member makes combination request and concession. Be diplomatic and show that you are a "gracious winner."

IF AUGUST 22 IS YOUR BIRTHDAY you have sense of drama and showmanship. You can be stubborn, rebellious, creative and original. Taurus, Aquarius, Scorpio persons play important roles in your life. You are willing to tear down for purpose of rebuilding on a more solid structure. It is possible that you were estranged or separated from one or both parents at a relatively early age. You are a leader, not a follower. You often make and break your own rules.

Mel's BARGAINS
USED FURNITURE and APPLIANCES
3460 QUADRA 384-3152

ADULTS
DRIVER EDUCATION
Next Course
Sept. 2nd., 1980
Reasonable Rates — plus $50 ICBC Rebate
Course Fee is Tax Deductible
Defensive Driving Stressed — Enroll Early
(Each Class Seats Maximum 30)
WATSON'S 824 Johnson St. Phone 384-9824
We do in-car training in SIDNEY-COLWOOD
TEENS

Fieldcrest
AUGUST SALE
20% OFF ON
TOWELS and BATH MATS
Charisma, Royal Velvet, Lustre Tub Mats, Bath Mats, and Bath Sheets.
This fine sale ends Aug. 30, 1980
THE WATER CLOSET
1640 Oak Bay Avenue, 595-1123
8-21

THE ISLAND GALLERY LTD
ANTIQUES
Antiques and Traditional Furniture
also Silver, Glass, Jewellery, Paintings and Prints
ISLAND GALLERY
2188 OAK BAY AVENUE
Next to the Oak Bay Theatre
8-21
Solid Mahogany 24" diameter 24" high
Tues.-Sat. 598-5534

Kmart
COUPONS
To be valid clip coupons . . . and save
Aug. 22nd & 23rd ONLY

Clip this Kmart Coupon & Save $1.52 lb.
COOKED HAM
Lean, delicious sliced ham.
Without Coupon $3.99 lb.
With Coupon $2.47 lb.
Limit — 5 lbs. per customer. VT

Clip this Kmart Coupon & Save $1.00 Pkg.
KNITTING YARN
Phentex "Elite" — 4 Ply.
8-oz. — 227-g. King Size Ball.
Large selection of colours.
Without Coupon $3.17 ea.
With Coupon $2.17 ea.
Limit — 4 per customer VT

Clip this Kmart Coupon & Save $1.40 Pkg.
CARDIGAN WOOL
Dominion Siwash — 4-Ply.
100% Pure Virgin Wool.
Black, Brown, Beige, Grey.
Without Coupon $4.37 ea.
With Coupon $2.97 ea.
Limit — 4 per customer. VT

Clip this Kmart Coupon & Save $6.00 Pair
MEN'S PANTS
G.W.G. Corduroy
Blue, Brown, Beige, Black.
Sizes 29 to 36.
Without Coupon $22.83 pr.
With Coupon $16.83 pr. VT

Clip this Kmart Coupon & Save $5.00 each
TOOL BOX
with tray
Red colour.
Size 20"x7"x8"
Without Coupon $16.27 ea.
With Coupon $11.27 ea.
Limit 1 Per Customer VT

UNIVERSITY HEIGHTS SHOPPING CENTRE
3986 Shelbourne Street (Saanich) Victoria, B.C.
Store Hours 10 a.m. to 10 p.m. Mon. to Fri. 9 a.m. to 10 p.m. Sat.
We Reserve The Right To Limit Quantities

PARENTS
As in previous years, kits of basic classroom supplies for the elementary schools will be sold to parents in the last week of August.
They will be sold on a non-profit basis at the following elementary schools: Blanshard, Fairburn, Richmond, Sir James Douglas, Tillicum and Victoria West. Watch for details in this newspaper late in August.
GREATER VICTORIA SCHOOL DISTRICT

FINISH
HIGH SCHOOL
High school graduation is open to any Greater Victoria resident. Whether you dropped out last winter or left years ago withqut finishing, the Greater Victoria School Board welcomes you back.
There is no tutition fee. You provide the effort; School Board will provide the facilities.
Registration of new students takes place at various times in the high schools next week. For details see the weekend newspapers.
GREATER VICTORIA SCHOOL DISTRICT

"Made in the shade"
Sale!
Add a touch of the tropics to any decor with attractive, unusual match-stick blinds. Living room, dining room, bedroom, terrace . . . roll-up to let the sunshine in or roll-down to keep as cool as a cucumber! Available in standard window widths and each blind unrolls to a 6 ft. length.
2½ ft . . . $6.99
6 ft . . . $15.99
4 ft . . . $11.99
10 ft . . . $31.99
3 ft . . . $8.99
8 ft . . . $23.99
COST PLUS IMPORTS
1102 GOVERNMENT ST. (Corner of Government and Fort)
Open Daily 9-9
Except Sat. 9-5:30
Sunday 10-5
388-5477
SALE ENDS AUG. 23rd
8-21

Third Alberta bear attack

SLAVE LAKE, Alta. (CP) — The third bear attack in a week has been reported in northern Alberta.

A Wabasca, Alta., woman was camping near Slave Lake when she awoke Sunday morning to find a bear tearing through the wall of her tent.

Her screams and the shouts of her companions drove the bear away, but the unprovoked attack left Mrs. Anna Auger, 60, with two gashes in her head that required 15 stiches to close.

Mrs. Auger was camping in the Marten Hills, about 48 kilometres north of Slave Lake, Alta., with her husband and two other families.

"I just about had a heart attack, I think," she said from her hospital bed in Slave Lake. "Blood was pouring down my hands and I took off my housecoat and wrapped it around my head."

The bear lunged at the bulge in the tent wall made by Mrs. Auger's head, leaving tooth holes in the canvas.

Hamburger, weiners and garlic left outside were untouched.

Four other people were in the tent at the time of the attack.

A Slave Lake fish and wildlife official went to the site to track the bear but was unsuccessful.

Geologist Lee Randal Morris, 44, and oil-rig worker Carol Ann Marshal, 24, were killed near Zama, Alta., in two attacks Friday by a bear which has since been killed.

Wayne Pedrini, warden at Lesser Slave Lake Park, said the rash of maulings this summer may be caused by an unusually-high bear population going hungry because of a scarcity of berries.

About 15 bears, familiar with humans and habitually lumbering around camping sites in the park, have had to be relocated this summer, Pedrini said.

He added it is possible, although unlikely, that one of those bears may have made its way to the Marten Hills area, about 250 kilometres north of Edmonton, where Mrs. Auger was camping.

Pedrini said park officials had to destroy one of the bears scheduled for relocation because it was overly aggressive.

City welcome at talks: Trudeau

Prime Minister Trudeau has told Victoria city council he would welcome municipal participation in the current round of constitutional talks — but it has to be channelled through the provincial government.

In a letter replying to a motion by Ald. Gretchen Brewin which called for native peoples and municipalities to be included, Trudeau said each provincial delegation is free to choose such representatives to go to Ottawa.

"Each first minister is free, as has been the case, to bring into his delegation those people he decides should have a place in it," the prime minister said.

For individual municipalities to be included, councils would have to convince their respective provincial governments.

"For its part, the government of Canada would be interested to have the constitutional views of municipalities, and would be willing to propose that two representatives of the Federation of Canadian Municipalities be granted observer status at the forthcoming conference of first ministers," Trudeau wrote.

This is the meeting of premiers and the prime minsister in Ottawa Sept. 8-12.

Brewin said she will ask city council to approach Premier Bill Bennett.

ATLANTIC CROSSING is planned by West German stuntman Jaromir Wagner on top of his plane in September. Here, he practises as the plane, a British Norman Islander, takes off from a landing field in Giessen, West Germany. He is planning an east-west Atlantic crossing in a three-stage flight.

Chinese guests may be buyers

OTTAWA (CP) — The most senior Chinese government representative ever to visit Canada begins an 11-day "courtesy call" today which Canadian officials hope will lead to expanded industrial sales over the next few years.

Bo Yibo, China's vice-premier, an advocate of China's current industrial expansion, will discuss general trade topics with Industry Minister Herb Gray and Trade Minister Ed Lumley early next week. But no specific agreements are expected.

Two way trade between the two countries is heading for a record level this year of about $1 billion, federal trade officials predict. But only about 2.4 per cent of Canada's exports of $591.9 million in 1979 were in fully-manufactured goods.

China's main exports to Canada are nuts and textiles — worth about $167.4 million in 1979.

While maintaining traditional exports such as wheat, aluminum ingots, wood pulp and newsprint and potash, officials say Canada wants to increase sales of industrial products which have a high labor content.

The Chinese asked to visit Canada, part of a lengthy tour in the West which includes a month-long visit to the United States after the 13-member leaves Vancouver Aug. 31.

The delegation arrives in Montreal today to visit Canadair Ltd., government-owned manufacturer of the Challenger jet.

Rapist jailed

MONTREAL (CP) — Jean-Francois Beaupre, a Montreal man in his mid-20s, was sentenced to 10 years in jail Wednesday for raping and robbing two women in separate incidents.

BUSINESS IS GREAT!
NEW CAR SALES UP 103% OVER 1979

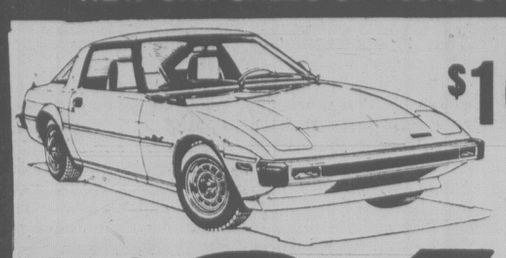

FROM $10,694
Mazda Rx-7
"CANADA'S TOP SELLING SPORTS CAR"
EASY CREDIT TERMS — LEASE OR PURCHASE
MAZDA PACIFIC PEUGEOT
BLANSHARD at JOHNSON 385-1451
Dealer Licence #D02073A 8-14

GREGG'S FAMOUS LATEX RUBBER MATTRESSES

The mattress that gives even support to all parts of the body, truly the most comfortable mattress of all. Non-allergenic, kills bacteria on contact, cannot mildew or smell musty.
SINGLE $199 DOUBLE $249 QUEEN $289 KING $399
ENJOY A BETTER SLEEP TONIGHT WITH A GREGG'S LATEX RUBBER MINI-MATTRESS
IT'S LIKE MAGIC! CONVERTS YOUR PRESENT MATTRESS IMMEDIATELY INTO LUXURIOUS COMFORT.
SINGLE DOUBLE QUEEN KING
ONE-INCH THICKNESS
$27.25 $37.75 $44.65 $58.50
TWO-INCH THICKNESS
$52.75 $72.90 $86.50 $112.35
ONE AND TWO-INCH FOAM MATTRESS TOPPER PADS

THICKNESS	SIZE	COST
1 in.	39 x 75	$ 8.55
2 in.	39 x 75	$17.25
1 in.	54 x 75	$11.85
2 in.	54 x 75	$23.65
1 in.	Queen	$14.00
2 in.	Queen	$28.00
1 in.	King	$17.75
2 in.	King	$36.40

GREGG'S FURNITURE MANUFACTURERS (VICTORIA)
2300 DOUGLAS ST. — 388-7365
OPEN FRIDAY NIGHT 'TIL 9 P.M.
CHARGEX VISA master charge AUTHORIZED SCOTCHGUARD DEALER 7-31

Sears Kenmore sends you back to school dressed in fine style!

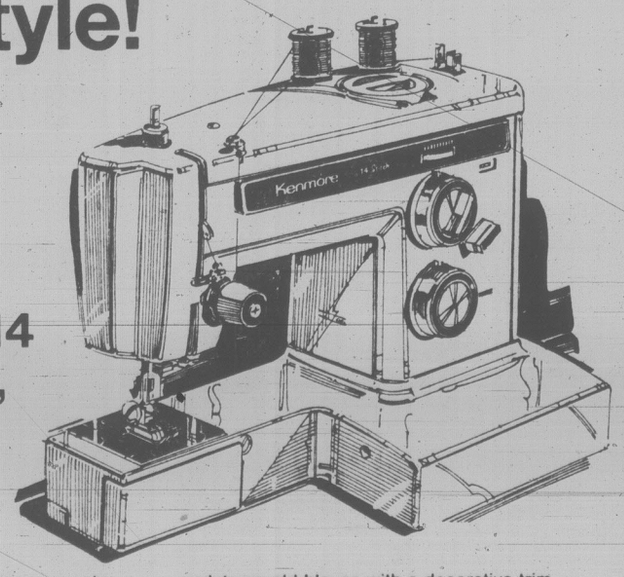

Save $100
Free-arm with 14 built-in stitches, buttonholer.
359.99 Reg. $459.99
Versatile Kenmore free-arm can help you create the 'look' you want at an affordable price! 14 built-in stitches and 'one touch' buttonholer make fashion sewing a snap. Simply sew to desired length of buttonhole — just 'one-touch' and our Kenmore machine stitches back for a perfect buttonhole every time! Select a stitch then simply turn the dial for straight or zig-zag sewing, to mend a tear in a favorite dress or update an old blouse with a decorative trim. Popular stretch stitches let you smock a tube top or sew a fashionable T-shirt dress. Our convenient free-arm gives you better control of your work . . . tricky cuffs or narrow pant legs slide smoothly around the slim base Easily converts to flatbed base for regular sewing. Come in today for a complete demonstration! 20R 081 551.
Sewing Demonstration Thurs. and Fri. nights in the Fabric Dept. 7 p.m.

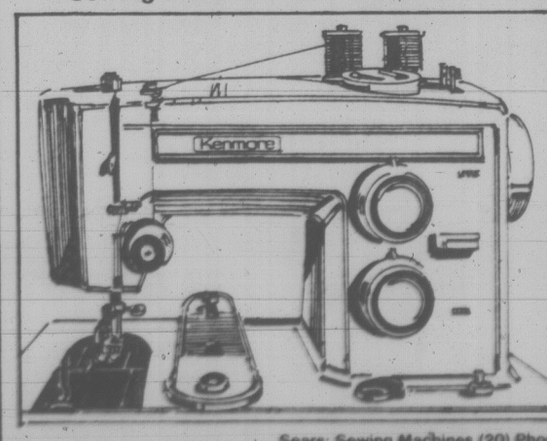

Save $70
Ideal machine for the new sewing student!
199.99 Reg. $269.99
Kenmore flatbed is really easy to use! Has 6 of the most popular stitches built right in for basic utility and stretch fabric sewing. Snap-in automatic buttonholer sews five sizes fast, flawlessly. Requires cabinet or case (sold below) to operate. 20R 081 347 DL.
Portable case for flatbed machines. Made from high-impact plastic. 20R 097 080 DL $29.99
Sears: Sewing Machines (20) Phone Enquiries: 595-9111
Advertised prices in effect now through Saturday, August 23, while quantities last.
Simpsons-Sears Ltd.
'Reg.' and 'Was' refer to Simpsons-Sears Ltd. prices

CEDAR HILL MALL
GIANT HOBBY AND CRAFT FAIR

To Be Held This Saturday
AUGUST 23rd — FROM 10 A.M. TO 4 P.M.
Come ONE! Come ALL! Enjoy a Few Hours of Fun and Relaxation on the Mall.
★ DISPLAY OF ZODIAC BOATS
★ DISPLAY OF HOBIE CATS
★ WINDSURFER DISPLAY
★ THIRTY-THREE BOOTHS DISPLAYING
Pottery, Paintings, Jewellery, Handcrafts
★ CFAX WILL BE ON LOCATION 10 A.M. TO 4 P.M.
★ WE WILL HAVE FREE COKE AND BALLOONS FOR THE KIDS.
COME FOR A GOOD AFTERNOON'S ENJOYMENT!
CEDAR HILL MALL

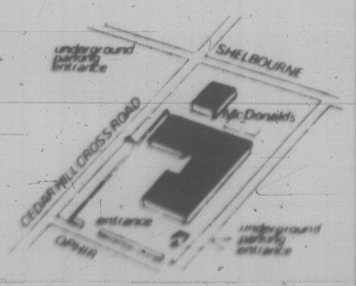

Ban foam-fill furniture: fire chiefs

CALGARY (CP) — Canada's fire chiefs want a federal ban on the sale and use of plastic foams in home furnishings.

The ban would last until flammability studies can be completed.

The foams are a major cause of deaths in fires, approximately 300 delegates to the annual meeting of the Canadian Association of Fire Chiefs said in a resolution passed Wednesday.

They also said cellulose insulation should remain under the federal Hazardous Products Act, contrary to the wishes of its distributors, and lightweight panelling and veneers called luan should be put under the act.

The chiefs said plastic foams are dangerous because fire spreads rapidly in furniture stuffed with foam, producing large amounts of toxic gases. The gases included carbon monoxide and hydrogen cyanide.

Percy Clark, president of the association, told a news conference Canadian manufacturers last year produced $3 billion worth of products that would have been affected by the proposed ban, and he expects them to put up a fight. About $50 billion worth of affected plastics was produced in the United States.

The manufacturers will likely call for a board of inquiry "and we'll have to justify our position before it," Clark said.

The effect of a ban would depend on how fast the industry moved to improve its products.

Clark said sufficient improvement would not be costly: the fire resistance of an $800 chesterfield could be improved for $1.50.

The chiefs agreed to counteract a move by distributors of cellulose fibre insulation to question the need for their product to fall under the Hazardous Products Act.

An inquiry into the question has been scheduled for Sept. 8.

Distributors say fire retardant makes up 40 per cent of their cost of production.

The chiefs said cellulose insulation is "being installed in an increasing number of attics and walls in Canadian homes and, if improperly treated, is prone to smouldering and rapid surface-flame spread."

They also said improper manufacturing could result in fire retardant settling out of the cellulose fibres, reducing its effectiveness.

Dog disease sweeps Alberta

CALGARY (CP) — A province-wide epidemic of dog-killing parvovirus disease has already struck about 1,000 of the 40,000 dogs registered in Calgary, Robert Hopper, president of the Academy of Veterinarian Medicine said Wednesday.

The disease is fatal in 15 to 20 per cent of cases.

Hopper describes the situation as serious but stable despite a shortage of the vaccine required to treat the disease.

Cat distemper vaccine is being used as an effective substitute, Hopper said.

Symptons of parvovirus include depression, dehydration, diarrhea, vomiting and loss of blood. The disease is fatal when body fluids are not replaced.

"It is a severe, quickly developing disease," Hopper said. "I have had animals die between the time they come through the front door and the examination room."

The disease was isolated in the 1960s, but was almost unheard of until three years ago.

Hopper said the parvovirus vaccine shortage exists across North America and is likely to continue for several months until the company that produces it catches up with the growing demand.

Dog owners are being advised to have their animals vaccinated with the cat distemper vaccine.

Quake jiggles Ontario

WINDSOR, Ont. (CP) — An earthquake, centred in western Lake Erie and registering a moderate three on the Richter scale, shook many parts of Essex County on Wednesday.

Police in the area said the tremors rocked houses, broke dishes and woke children about 5:45 a.m. EDT, but there was no serious damage and no one was injured.

It was the second earthquake in the area in less than a month. On July 27, a small quake centred in northern Kentucky shook 14 states and rumbled in southern and southwestern Ontario.

Bob Wetmiller, a seismologist with the federal ministry of energy, mines and resources, said Wednesday's quake, which lasted for about 10 seconds, was probably caused by the shifting of rocks at the bottom of the lake.

The Richter scale is a measure of ground motion as recorded on seismographs. An earthquake of 3.5 on the scale can cause slight damage in the local area.

Scam offered riches, love

WHITEHORSE (CP) — People from various parts of North America testified Wednesday they were bilked of thousands of dollars by two Hawaiian men who offered them love or investment opportunities — and sometimes both.

Jimmey (Kimo) Hui Hui amd Paul Joseph Brennan, both of Honolulu, are facing fraud conspiracy charges in a Yukon Territorial Court trial.

Crown Attorney Ian McKinnon alleged the men had swindled investors in Canada, Alaska, Hawaii and the continental U.S.

Fern Angelopoulis, a divorcee from Biggar, Sask., testified she met Hui Hui on a trip to Hawaii in March, 1979. She gave him money to invest in Kimo Tours, which Hui Hui said would provide guided tours of the Hawaiian islands.

She said Hui Hui also offered to marry her and, after her return to Biggar, continued to ask her for money over the telephone until February, 1980. She gave him more than $37,500, she said.

Elwood Ehrenstrom of Thief River Falls, Minn., told the court he met Hui Hui in Hawaii and later sent him $6,000 to start a small bus tour company. Hui Hui was to make regular reports but never did and Ehrenstrom never saw his money again.

Betty McArthur, a widow from Woodstock, Ont., said she lost $17,500.

She said a friend introduced her to Brennan on the phone and she later met him in Hawaii and lent him some money. Later he visited her in Woodstock, meeting her friends and children and telling them he would marry her.

She said he also seemed interested in getting her friends to invest in Alaska-Hawaii Travel Agency, a company set up to run tours for pipeline workers.

Brennan's ardent phone calls ended when she ran out of money to lend him, she said.

Russell Kreis of Alaska said he invested $4,000 in 1975 in HAP Areas Inc. but the accused told him a third man had stolen the money.

Alaska-Hawaii Travel Agency was then created and Kreis gave the company $6,000 more — which also disappeared. He said the two men accused each other of taking the money.

The investigation began when a local hotel complained the men were running up large bills and seemed unable to pay. When word of the case got around, other witnesses started calling in, said McKinnon.

The trial continues.

Goodies hint Quebec to vote

By Alan Freeman

QUEBEC (CP) — Political mythology in Quebec has it that when the road paving equipment comes out of storage, an election call cannot be far behind.

Judging from the agenda of Transport Minister Denis de Belleval this week, the Parti Quebecois government of Rene Levesque is thinking seriously about going to the polls this fall.

On Tuesday, the transport minister was in the south shore suburbs of Montreal to sign a $2.4-million agreement for widening a local boulevard.

Present at the ceremony were mayors from Greenfield Park and St. Hubert, as well as the PQ national assembly member for Taillon riding, Gilles Michaud.

On Wednesday, it was Quebec City's turn to savor the road-building goodies.

At a ceremony attended by de Belleval, two local PQ assembly members and Mayor Jean Pelletier, it was announced that the province would grant the city $12.8 million for three traffic projects and spend another $8.5 million itself for completion of an expressway interchange.

Other government departments are pumping out communiques about grants for waterworks, residential renovation and local job creation projects, sometimes with a heavy political flavor.

On Tuesday, Social Affairs Minister Denis Lazure was in the Ottawa Valley town of Gatineau to officiate at the start of construction of a 323-bed hospital.

"Let us recall that the construction of the Gatineau hospital was the object of numerous promises by politicians under the old Liberal regime which still remain a dead letter," said the news release issued by the minister's office.

"The Parti Quebecois made a firm commitment in 1976, and today we see the positive result."

Roller coaster crash at CNE

TORONTO (CP) — Nineteen persons were injured in an accident Wednesday on a roller coaster at the Canadian National Exhibition.

The accident occurred on the ride known as The Flyer when an elderly woman, attempting to disembark from a roller coaster car, became entangled.

While officials were trying to free her, a second roller coaster train struck the first one from behind.

SHOP FURNITURE CENTRE'S THREE HUGE FLOORS
FURNITURE • APPLIANCES • COLOR TV

SKLAR SOFA and CHAIR with 100% NYLON COVER $999
MATCHING LOVE SEAT $419

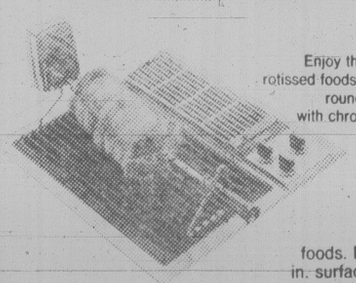

Rotisserie
Enjoy the great flavor of rotissed foods indoors all year round. Two-level unit with chrome finish motor, brackets and skewer.

Griddle
foods. Family sized 180 sq. in. surface. Has a permanent non-stick finish. Self draining

JENN-AIR VVV
COUNTERTOP GRILL RANGES
SAVE 10% to 15%

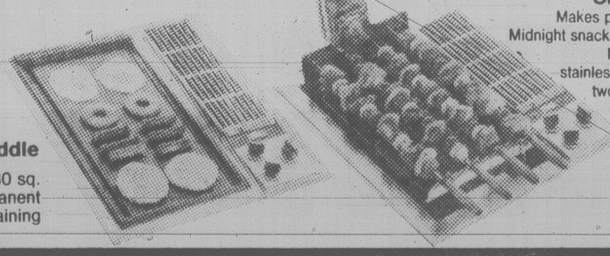

Shish Kebob
Makes parties more fun. Midnight snacks more flavorful. Four gear-driven stainless steel skewers, two brackets, uses rotisserie motor.

MOFFAT MICROWAVE OVENS 4 different models to choose from

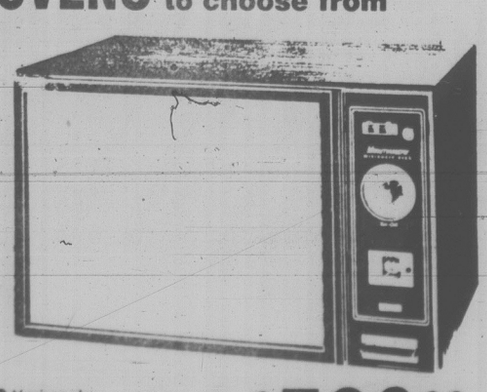

● Vari cook
● 99-min. digital timer
● Vari-temp thumb wheel
● Safety interlock system
● Acrylic interior
● See through glass door

$529.00

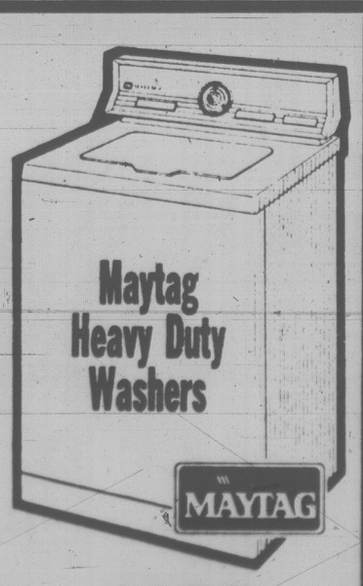

$499

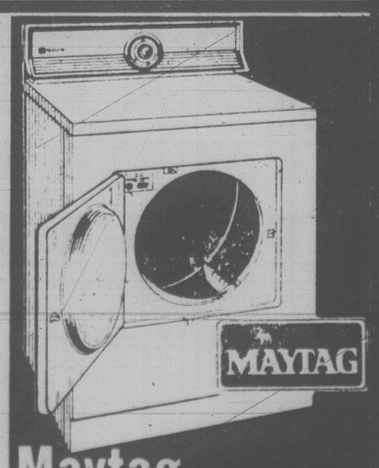

Maytag Big Load Dryers $419

910 VIEW ST.
(AT QUADRA) 388-7411
OPEN DAILY 9-6
THURS. and FRI. NIGHT 'TIL 9 P.M.
CLOSED SUNDAYS

Furniture centre

FAIRWAY
* DISCOUNT HOUSE *
272 GORGE RD. W. at GORGE CENTRE
MON.-THURS. 9-9 FRI., SAT. 8-9 SUNDAY 9-6
PRICES EFFECTIVE THURS., FRI., SAT. AUG. 21, 22, 23
We Reserve the Right to Limit Quantities While Stocks Last

BIRTHDAY SALE

FRESH WHOLE FRYING CHICKEN GR. A lb. 89¢
BONELESS GR. A BEEF BARON OF BEEF Cut From Bottom Round, Rump ..... lb. 2.29
BEEF RIB STEAK ..... GR. A lb. 2.59
SIRLOIN OR CLUB STEAK .. GR. A lb. 2.79
FRESH WHOLE SHOULDER PORK PICNIC lb. ..... 69¢
FRESH SMALL SIDE SPARERIBS lb. 1.49
FROZEN YOUNG DUCK ..... GR. C lb. 99¢
MAPLE LEAF BREAKFAST SAUSAGE lb. ..... 99¢
WHOLE ROUND STEAK GR. A lb. 2.19
FROZEN SKINLESS CHICKEN THIGHS Approx. 3-lb. bag ..... lb. 89¢

FRI., SAT. OPEN 8 A.M.-9 P.M.

CRISCO SHORTENING 3-lb. tin 2.19

CARNATION COFFEEMATE 500 ml jar 1.69
DUNCAN HINES CAKE MIX 18-oz. pkg. ..... 89¢
WESTON STONED WHEAT THIN 300g pkg. ..... 79¢
HEINZ — Limit 3 Per Family KETCHUP 32 oz. 1.19
LIBBY'S DEEP BROWNED BEANS 14 oz. ..... 2 tins 99¢
SQUIRREL PEANUT BUTTER 1.5 kg tin 2.79
HEINZ FANCY TOMATO JUICE 48-oz. tin ..... 79¢
COLGATE TOOTHPASTE 100 ml ..... 99¢
PAMPER CAT FOOD 6-oz. tin ..... 4 tins 1.00

TIDE — Limit 2 Boxes Per Family POWDERED DETERGENT 6 litre box 2.99

VIP BRAND FABRIC SOFTENER 128 oz. jug 1.19
FACELLE ROYALE FACIAL TISSUE large box ..... 69¢
MONARCH MARGARINE 1-lb. pkgs. 3/1.49
HOLLYWOOD BREAD 16-oz. loaf ..... 59¢
MEADOWGOLD ICE CREAM 4 litres 2.89
VALLEY FARM FRENCH FRIES 2-lb. bag 3 pkgs. 1.00
VALLEY FARM FROZEN PEAS 2-lb. bag ..... 59¢
FRESH PINEAPPLE ea. ..... 79¢
McINTOSH APPLES large size, lb. ..... 39¢
CUCUMBERS ea. ..... 29¢
FRESH CELERY ea. ..... 39¢

LOCAL FRESH CORN IN THE COB ..... 8 for 1.00

FAMILY CIRCLE

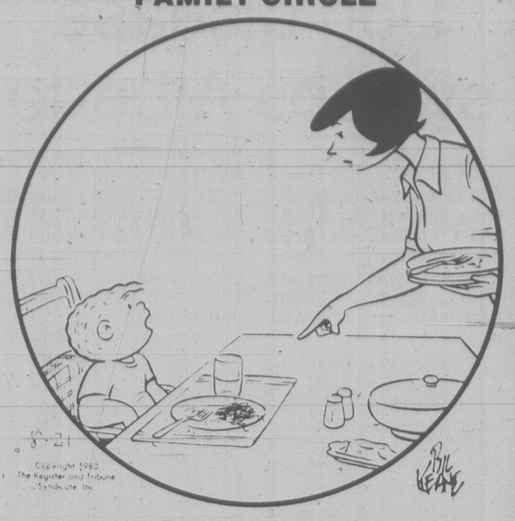

"Aw, Mommy — Popeye can't eat spinach. He's just a cartoon."

DENNIS THE MENACE

"ALL I'M ASKIN' FOR IS JUSTISS!"

"THEN HOW 'BOUT A LITTLE MERCY?"

DOWNSTOWN

FRED BASSET

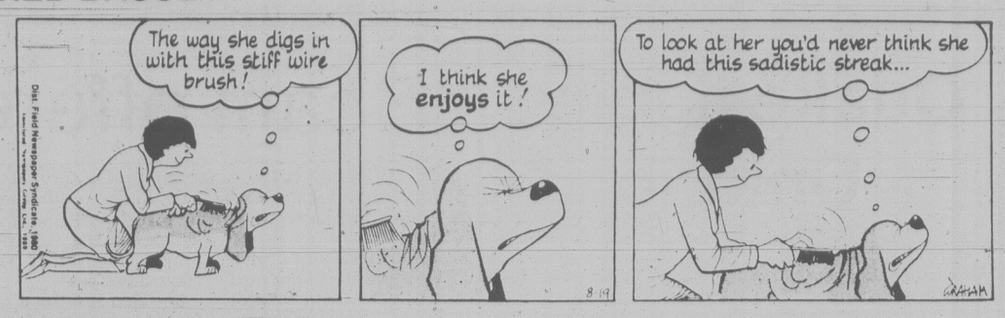

WORDY GURDY

BY TRICKY RICKY KANE

Every answer is a rhyming pair of words (like FAT CAT and DOUBLE TROUBLE), and they will fit in the letter squares. The number after the definition tells you how many syllables in each word. To win $10, send your original rhymes with your definitions to this newspaper. All entries become the property of UFS, Inc.

© 1980 United Feature Syndicate, Inc

1. Blue flower (1)
2. Unable to cultivate the soil (1)
3. Miss Piggy's tree limbs (1)
4. A slightly drunk "carny" (2)
5. Eubie's sirloins (1)
6. Sheep-meat pig (2)
7. Lynn's revenges (3)

Thanks and $10 to Anita Hohn of St. Louis, MO for #7. Send your entry to this newspaper.

8-21

ANSWERS: 1 SAD CLAD 2 CANT PLANT 3 SOWS BOUGHS 4 TIPSY GYPSY 5 BLANKEN STEANS 6 MUTTON GLUTTON 7 LORETTAS VENDETTAS

ZIGGY

WINNIE THE POOH

HAGAR

PEANUTS

B.C.

WIZARD OF ID

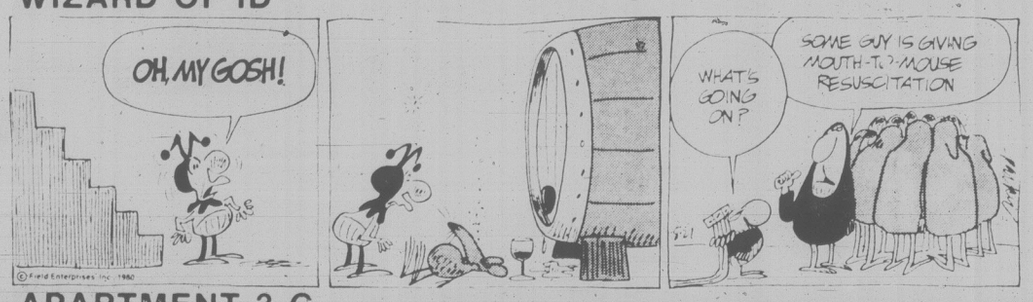

APARTMENT 3-G

NANCY

MARK TRAIL

Contract Bridge — B. Jay Becker

South dealer.
Both sides vulnerable.

NORTH
♠ K 10 8
♡ A Q 8 7 4
◇ 9 7 6 2
♣ J

WEST	EAST
♠ J 7 4 3	♠ Q 9 6 2
♡ 6 2	♡ 5 3
◇ 5	◇ Q J 10 8
♣ K Q 9 8 5 3	♣ 7 6 2

SOUTH
♠ A 5
♡ K J 10 9
◇ A K 4 3
♣ A 10 4

The bidding:

South	West	North	East
1♡	Pass	3♡	Pass
6♡			

Opening lead — king of clubs.

Bridge is often a struggle between good luck and good play. To win when suits break favorably and finesses succeed is no great accomplishment, but to win when suits break unfavorably — or finesses lose — is clearly a mark of good management.

Consider this deal where South got to six hearts with a minimum of formality. He reasoned that partner — having jumped to three hearts — had the equivalent of an opening bid in support of hearts, and he consequently knew that his own 19 high-card points would give him a good shot at the slam.

West led the king of clubs and the contract appeared to depend solely on finding the diamonds divided 3-2. In that case the only loser would be a diamond. But after winning the club with the ace, drawing trumps and cashing the A-K of diamonds, declarer discovered to his horror that the diamonds were divided 4-1 and that he would evidently have to lose two diamond tricks and go down one.

But South did not throw in the sponge. He saw that he had a perfectly legitimate chance for the slam, and he adjusted his play so as to overcome the poor diamond division.

He ruffed a club in dummy, cashed the A-K of spades, and ruffed dummy's last spade. He then led the ten of clubs and permitted West to win the trick with the queen, at the same time discarding a diamond from dummy.

West was now in bad shape. He had to return a spade or a club, and, in either case, South would discard dummy's last diamond as he ruffed the return in his hand. As a result, South's only loser proved to be a club — so he brought home the slam despite the unfavorable diamond division.

CRYPTIC CROSSWORD

ANSWERS TO WEDNESDAY PUZZLE

ACROSS:
1 Rediscover
7 Out of
8 Earshot
10 Distance
11 Luce
13 Choker
15 Sitter
17 Opts
18 Adjuncts
21 Sucrose
22 Ellen
23 Flagstaffs

DOWN:
1 Rotas
2 Deflated
3 Speech
4 Ogre
5 Exhaust
6 Conductors
9 Theorising
12 Figure of
14 Optical
16 Advent
19 Calls
20 Long

CLUES ACROSS

6 See 20 Down
7 Special aptitude, we hear, for a feature of dress design (5)
9 As a pleasant prospect, it's different in Virginia (5)
10 Surely he doesn't make the nurse go astray! (7)
12 Apparently they can't lose undoubted bonds (11)
14 Inference that comes from politician about the head of the Ministry (11)
18 More resolute and carrying greater weight (7)
19 and 5 Dn. Reports motor destroyed by German soldier (5-7)
21 They are made up of minute sections (5)
22 Fail to hit one with the French weapon (7)

DOWN

1 It's used by the forger in an Italian village (5)
2 See 3 Down
3 and 2 Dn. The main action in which plenty of craft may be used (3,6)
4 Trifling affront (6)
5 See 19 Across
8 Their activities are uncovered (7)
11 May be licked, but he doesn't give up! (7)
13 In no time, maybe, a ring will produce deep feeling (7)
15 Art gallery window (6)
16 You'll find us to be dim-witted (6)
17 Go through a certain exercise (5)
20 and 6 Ac. What criminal assistants do — detain a bad variety (3,3,4)

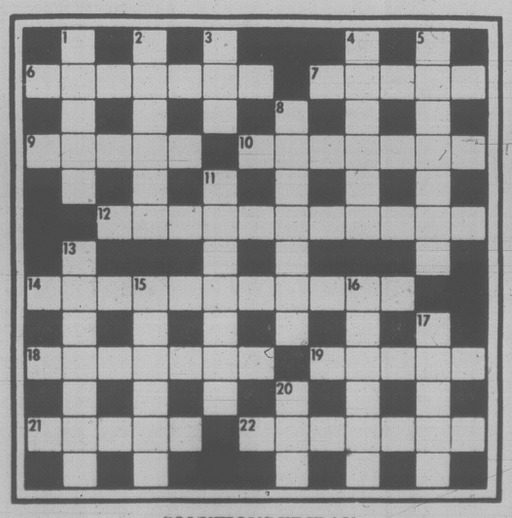

SOLUTIONS FRIDAY

FIGURES FUN WITH

By J. A. H. HUNTER

Each letter here stands for a different digit.

With only grass and leaves at hand it had to be a truly odd DRESS! What would be its value?

ADAM
SEWS
EVE
A

DRESS

(Answer tomorrow)

Yesterday's answer: Each share $25.

Thursday Prime Time

	7:00	7:30	8:00	8:30	9:00	9:30	10:00	10:30	11:00
2	Happy Days	Hashmarks	Mork	Flappers	Barney Miller	Kensington	Summer Scope	Authors	News
3	L'Air Du Temps	Tac au Tac	Cinema					Nouvelles	Cinema
4	P.M. Northwest	Muppets	Mork		Barney Miller	N. Perfect	Closeup		News
5	Seattle Tonight	Tic Tac Dough	Games People Play			Dribble	Wally Brown	Single Life	News
6	Hogan's Heroes	Rhoda	The Walton's		Movie: S.P.Y.S.				News
7	Joker's Wild	P.M. Magazine	Joshua's World		Circus of Stars				News
8	NASL Soccer — in progress.		Angie	Littlest Hobo	Live It Up	Soap	Lou Grant		News
9	MacNeil	Fawlty Towers	Evening at Pops		Stepping Out	Movie: Guadalcanal Diary			
11	Hogan's Heroes	Adam - 12	Movie: Judge Horton and the Scottsboro Boys				News		Benny Hill
12	Jokers Wild	Tic Tac Dough	Match Game	Merv Griffin			Go The Buses	News	After Benny
13	Vancouver				Laverne	Day at a Time	Baretta		Sports Page

U.S. silent as UN tells Israelis to back off Jerusalem

UNITED NATIONS (AP) — With the United States abstaining, the UN Security Council censured Israel's new Jerusalem law and called on the 13 states with embassies in the Holy City to withdraw them.

The council resolution, adopted Wednesday by a 14-to-0 vote, declared the law was "null and void and must be rescinded." It ordered Secretary-General Kurt Waldheim to report by Nov. 15 whether Israel obeys the order.

In an unusual move, U.S. State Secretary Edmund Muskie appeared before the council to explain why the United States could not support the resolution. He said it was "fundamentally flawed" because it censured only Israel without condemning "violence against Israel or efforts to undermine Israel's legitimate security needs."

Muskie, who interrupted a vacation in Maine for his first UN speech since becoming state secretary four months ago, also defended "the Camp David process and its ultimate goal of a just and lasting peace throughout the region."

Only 13 states have recognized Jerusalem as Israel's capital by maintaining embassies there. Four of them — Venezuela, Ecuador, Uruguay and Chile — announced after the Knesset vote that they will move their embassies to Tel Aviv, the Israeli commercial capital.

Holy war grubstake offered

JEDDAH, Saudi Arabia (Reuter) — An 80-year-old Saudi millionaire has offered to finance all the food requirements of Arab and other Moslem armies if they fight a holy war for Jerusalem and all Israeli-occupied territories, the English-language paper *Arab News* reported Wednesday.

It said Sheikh Hassan Abbas Sharbatli, a former honorary minister of state, was offering his multimillion dollar resources in support of Crown Prince Fahd's call earlier this month for a holy war to secure an independent Palestinian state.

Sheikh Sharbatli already provides about $30,000 a month to help rebels fight Soviet troops in Afghanistan, the *News* said.

Galilee fired on by PLO

Times News Services

TEL AVIV — Palestinian guerrillas in southern Lebanon fired a volley of Soviet-made Katyusha rockets at Israeli settlements in the northern Galilee panhandle early today, causing minor damage but no casualties, the military command said.

The rocket attack, the second in as many days, came in apparent reprisal for a series of punishing Israeli air and ground attacks on Palestinian guerrilla targets in southern Lebanon.

A spokesman said Israeli settlers, anticipating the guerrilla reprisals, had spent the night in bomb shelters.

When the first salvo of rockets fell Wednesday, Israeli planes streaked across the frontier to attack guerrilla positions in and around the Palestinian-held market town of Nabatiyeh, about eight kilometres northwest of the border. Witnesses reported heavy guerrilla and civilian casualties, but no figures were given.

CAPITAL

Shop Daily 9-5:30, Thurs. and Fri. 9-9

BACK TO SCHOOL SALE

ENDS SATURDAY AUG. 23

MEN'S WEAR

GWG BOOT JEANS
Scrubbies® boot cut, 5-pocket, western-style jeans of 14-oz. prewashed denim. Sizes 29 to 42.
Reg. 25.95. Back to School Sale 20.95

LEVIS CONTINENTAL CORDS
Comfortable 85% cotton/15% polyester corduroy in shades of navy, black, tan, brown or grey. This style has 2 front scoop pockets, and 2 back patch pockets. Sizes 28 to 38.
Reg. 26.95. Back to School Sale..... 20.95 Pr.

LEO CHEVALIER JEANS
These jeans are by one of Canada's leading designers — Leo Chevalier. They feature 4-pocket, straight-leg styling in men's sizes 28 to 38, or ladies sizes 3 to 15.
Reg. 36.95. Back to School Sale..... 26.95 Pr.

LEVI'S YOUTH JEANS
Four pocket, wide-leg jeans of 100% cotton prewashed denim. These jeans have slight irregularities that will not affect their wear. Sizes 27, 28, 29.
Back to School Sale Pr..... 14.95

BOY'S HOWICK JEANS
Classic wide-leg jeans with 2 front scoop pockets, change pocket, and 2 back patch pockets. Made of 14-oz. prewashed denim.
Sizes 7 to 12. Reg. 20.98.
Back to School Sale Pr..... 16.49
Sizes 14 to 16. Reg. 21.98.
Back to School Sale Pr..... 17.49

LeCULOTTIER JEANS
This dressier style of jeans has side slash pockets and clean back, plus modified wide-leg styling. Made of 14-oz. denim in sizes 26 to 34. Reg. 24.95.
Back to School Sale Pr..... 19.95

FABRICS

STRIPED T-SHIRT KNITS
Assorted stripes in a variety of colour combinations. 50/50 poly/cotton or 85/15 poly/cotton. 150 cm wide.
Back to School Sale, Metre 3.49

COTTON PRINTS
A wide and varied selection of cotton prints with light or dark grounds. 115 cm wide.
Back to School Sale, Metre 1.98

SHIRTING PLAIDS
100% cotton yarn dyed shirting plaids in a good assortment of colour combinations. 90 cm. wide.
Back to School Sale, Metre 1.98

TERRY TOWELLING
100% cotton looped terry in colours of yellow, avocado, orange, lt. brown, blue, or beige. 90 cm. wide. Reg. 4.95
Back to School Sale, Meter 3.95

POLY/COTTON TWILL
Versatile fabric for slacks, jumpers, jackets, etc. Made of 50% cotton/50% polyester in solid shades of black, navy, mid blue, brown, pink, or beige. 115 cm wide.
Back to School Sale M 2.79

DENIM
14-oz. unwashed 100% cotton denim.
115 cm width. Reg. 5.95. Back to School Sale, M 3.69
150 cm width Reg. 6.89. Back to School Sale, M 5.49

FOOTWEAR

CHILDREN'S CANVAS RUNNERS
SYTLE A — has 4-eyelet tie, padded heels and reinforced toes, cushioned insoles and sturdy non-slip rubber soles. Available in brown/beige, or navy/red. Full sizes 6 to 12.
Reg. 8.95.
SALE PR. 6.99

STYLE B — has T-strap styling with side buckle, plus cushioned insoles and arch supports. Red or blue. Full sizes 6 to 12.
Reg. 8.95.
Back to School Sale, Pr. 6.95

CHILDREN'S DRESS SHOES
Casual-style leather dress shoes with centre seam, 2-eyelet tie, and treaded non-slip composition soles with ¾" wedge heels. Light or dark brown uppers in full and half sizes 11 to 13½ and 1 to 4.
Reg. 18.49.
Back to School Sale, Pr. 14.95

YOUNG MEN'S **DRESS SHOES**
Made in Canada by ELITE, these med. brown dress shoes have leather uppers with decorative top stitching, 3-eyelet tie, and fashionable narrow toes. 2" heel and smooth soles. Available in men's full and half sizes 7-12, D widths.
Reg. 41.95.
Back to School Sale..... 33.49

MEN'S **CASUAL SHOES**
Leather uppers with a plain front or centre front seam. Both styles have a 3-eyelet tie, and compostion wedge soles. Made in Canada in men's full and half sizes 7 to 12.
Reg. 35.95.
Back to School Sale..... 27.95

NORTH STAR RUNNERS
Blue suede runners with white trim, and white non-marking soles. Feature padded tongue and collar. Boys' full and half-sizes 1 to 6, Men's full and half sizes 6½ to 12.
Boy's Reg. 20.95.
Back to School Sale, Pr. 16.49
Men's Reg. 22.95.
Back to School Sale, Pr. 18.49

LUNCH KITS
ALADDIN Kiddies plastic lunch kits complete with matching decorated insulated bottle. Choose from Sesame Street, Buck Rogers, Black Hole, Holly Hobbie, Hockey and more.
Reg. 6.49.
Back to School Sale Ea. 4.49

PADLOCKS
Combination padlocks suitable for school lockers, etc.
Back to School Sale, Ea. 1.79

BEDSPREADS
These bedspreads will take plenty of wear and tear. Made of a ribbed acrylic and nylon blend in shades of gold, camel, red, or blue.
Bunk 160 cm x 230 cm (63" x 90")
Reg. 19.95.
Back to School Sale, Ea. 15.95
Twin 200 cm x 275 cm (78" x 108")
Reg. 25.95.
Back to School Sale, Ea. 19.95

PRINTED TEA TOWELS
Cotton and linen blend in assorted kitchen prints, florals, scenic etc. Reg. 1.59
Back to School Sale, Ea. 1.19

Caldwell TOWEL SETS
Two lovely designs to enhance your bathroom. Made of 90% cotton/10% polyester, choose from a thick looped terry in a striped design — combinations of yellow, rust or blue. Also, there's solid colour sheared towels in light blue, gold or brown — each with an attractive embroidered border.
STRIPE
Bath Reg. 10.49. SALE 7.95
Hand Reg. 6.29. SALE 4.95
Face Reg. 2.99. SALE..... 2.39
SOLID
Bath Reg. 8.49. SALE 6.49
Hand Reg. 5.29. SALE 4.29
Face Reg. 2.69. SALE..... 2.19

CUTLERY SET
60-pce. NATIONAL SILVER stainless steel cutlery set includes service for eight plus 8 extra teaspoons and a 4-pce. hostess set. Two attractive patterns to choose from. Reg. 31.95.
Back to School Sale, Set 24.99

FREEZER BAGS
GLAD clear freezer bags. 25 per pkg.
Medium 11½"x13"
Back to School Sale, 2 pkgs. 99¢
Large 13"x18"
Back to School Sale, 2 pkgs. 1.19

FOLDING FENCE
18" high by 10 feet long, green or white enamelled steel picket style folding fence for protecting shrubs, flower gardens, etc.
SALE Pkg. 3.99

GARDEN WHEELBARROW
NORTHWEST light-duty garden wheelbarrow with drawn seamless tray, tubular steel handles, and puncture proof rubber tire. Assembled and ready for use.
SALE 26.99

TOOL BOX
19" x 6" x 6" heavy high grade steel tool box with piano hinge lid, handy lift out tote tray, and locking suitcase catch.
Back to School Sale.... 8.99

COLEMAN LOWBOY
40 IMP. QUART blue enamelled steel cooler with 2-way handles.
Reg. 42.95.
Back to School Sale 34.99

RUBBERMAID GARBAGE CAN
17-gal. olive green plastic refuse can with locking lid.
BACK TO SCHOOL SALE 9.99

BONUS GIFT!
LUCKY STRIKE LURE
with purchase of over $20.00 of fishing equipment (Dept 11).

DOWNPIPE
2" diameter galvanized metal downpipe — 3 metre lengths (approx. 10'). Replace your old pipe now before the fall and winter rains.
Sale Length 2.79
Galvanized Elbows Sale Each ..... 59¢

FISHING

TROLLING ROD
CAPITAL heavy-duty solid glass trolling rod.
Reg. 21.95.
Sale..... 16.99

DAIWA MINI-SPIN SET
Compact fresh-water combo includes 2-piece hollow fibre glass rod and mini spin cast reel. Gift boxed.
Reg. 59.95.
Sale..... 44.99

FRESH WATER COMBO
DAIWA #3614 7½-ft. Shadow rod (26.95) plus MATCH #5300 open face spinning reel (14.95). Reg. 41.90 if bought separately.
Sale..... 31.99

SNAP-N-DRAG DOWNRIGGER
Deluxe downrigger made of stainless steel and marine grade aluminum. Adjustable boom length and extending handle.
Reg. 129.95.
Sale..... 99.50

TACKLE BOXES
Suitable for fresh or salt water tackle.
PLANO — 6300N
3-tray, 24 compartments, overall size 8¾" x 16½" x 8".
Reg. 22.95.
Sale..... 18.29
OLD PAL — PF2000
3-tray, 24 compartments, overall size 14" x 7⅞" x 7⅜".
Reg. 17.95.
Sale..... 12.88

ELECTRIC SMOKER
LIL CHIEF electric smoker by LUHR JENSEN, for smoking fish, meat, poultry, etc.
Reg. 69.95.
Sale 54.99

MASTER CHARGE OR CHARGEX

ADDITIONAL PARKING IN OUR LOWER PARKING LOT

CAPITAL

1900 STORE STREET
385-9703
IRON & METALS LTD.

8-21

Smear-Christian drive alleged

The Associated Press

An exiled Iranian Anglican bishop said Wednesday two of his fellow church leaders have been arrested in Tehran as part of a campaign by the revolutionary Islamic government to "discredit Christianity."

The Rt. Rev. Hassan Dehqani-Tafti said from his self-imposed London exile that Iranian authorities arrested the Rev. Iraj Mottahedeh, senior priest in charge of the Anglican Church in the central Iranian city of Isfahan, and Dimitri Bellos, lay administrator of the Anglican diocese in Iran. He said both men were detained Aug. 8 on undisclosed charges.

Several religious leaders, including Pope John Paul II, have expressed concern about the treatment of religious minorities under the fundamentalist Islamic regime of Ayatollah Khomeini.

Iranian President Abolhassan Bani-Sadr, meanwhile, formally appointed Mohammad Ali Rajai as prime minister Wednesday, the official Pars news agency reported.

Rajai, who was approved by the Parliament last week, has been quoted as saying he will name a cabinet this weekend, clearing the way for formal debate over the fate of the 52 American hostages. No date has been set for the debate, however, and Iran has given no assurances that the issue will be taken up soon.

The hostages spent their 291st day in captivity Wednesday.

In another development, Tehran Radio reported Wednesday that Iran informed the Soviet charge d'affaires in Tehran it had closed the Soviet consulate in the central Iranian city of Isfahan.

Iranian officials are upset over alleged Soviet interference in Iranian affairs and the inability to come to terms over the sale of Iranian natural gas to the Russians. They have been demanding the Soviet Union cut back on its diplomatic staff in Iran.

And in Berkeley, Calif., a group calling itself the Iran Liberation Army claimed responsibility for two bombs that exploded at a meeting of Iranians at a Berkeley school, showering a hallway with metal fragments, authorities said today.

One man suffered minor injuries in the initial blast at the west campus of Berkeley High School on Wednesday night. The explosion occurred as police were evacuating about 500 students and their families. Police had received two calls warning that bombs were set to go off.

Police information officer Andy Goodman said both callers used the name of the liberation army. He said police had no knowledge of any such group.

Goodman said almost all those present were Iranians. The gathering was sponsored by the International Students Association with Iranian students presenting folk songs and dances, a student spokesman said.

Playboy profits record $13M

CHICAGO (Reuter) — Hugh Hefner's international Playboy empire Wednesday reported a record profit of $13.078 million but a dip in earnings from gambling casinos in London in the last financial year.

Playboy Enterprises announced that its over-all profit was up 44 per cent for the year ended June 30.

A joint statement by Hefner, the company chairman, and president Derick Daniels said *Playboy* magazine and Playboy casinos in Britain are the largest contributors.

Where have all the wrinkles gone?

Meg at 50 talk of town

LONDON (AP) — Princess Margaret, divorcee sister of the Queen and the most controversial member of the Royal Family, is 50 today, and an official birthday picture shows her looking light years different from the dumpy, double-chinned figure of two years ago.

"The new Margaret is a wow," says photographer Arthur Edwards of the tabloid *Sun*.

Sun columnist Judy Wade reckons Margaret lost 28 pounds during the last six months and says her rose-petal complexion "is so wrinkle-free that more than one titled lady is willing to bet her best tiara that a few tucks have been taken up under the royal hairline."

Nigel Dempster of *The Daily Mail*, ace of the London gossip columnists, reports that Margaret's seven-year friendship with Roddy Llewellyn, 17 years her junior, is cooling off.

Llewellyn is not with Margaret for her birthday celebration at Balmoral Castle in Scotland, he says.

Margaret has fascinated the tabloids for years, starting in her mid-20s when the beautiful, vivacious princess fell in love with RAF Group Capt. Peter Townsend, a dashing Battle of Britain hero.

She bowed to family and church pressures and gave him up because he had been divorced.

Her spectacular wedding to handsome jet-set photographer Tony Armstrong-Jones after a secret love affair took place in Westminster Abbey May 6, 1960.

The marriage ended in divorce May 24, 1978. Armstrong-Jones, who was made the Earl of Snowdon after they married, now has remarried.

The couple's two children, Lady Sarah Armstrong-Jones, 16, and Viscount Linley, 18, are with their mother at Balmoral.

PUBLIC NOTICE

The Corporation of the District of Central Saanich

RESIDENTS OF CENTRAL SAANICH

If you are interested in being considered for appointment to either the Police Board, OR the Advisory Planning Commission, kindly forward all particulars, noting your preference, to the Clerk/Administrator for the District of Central Saanich, P.O. Box 26, Saanichton, B.C. V0S 1M0.

F. B. DURRAND
Clerk/Administrator

August 14, 1980. 8-20

TOP PRICES PAID FOR
SCRAP METAL
WE'RE RE-OPEN — TO SERVE YOU
VICTORIA IRON & METAL
Just Off Esquimalt Rd. Between Heliport and CPR Roundhouse
384-6922 OR 384-3151
MONDAY TO FRIDAY 8 A.M. TO 4:30 P.M.
8-21

ROYAL OAK GARDEN CENTRE AND FLORIST
"For Every Blooming Thing"
MON.-SAT. 9-5:30,
CLOSED SUNDAY ('til Sept.)
479-1116
We Grow What We Sell
Double Action
COMPOSTER
For breaking down your garden materials to make a rich garden loam. 3 kg size.
Special $2.25
YOUR COMPLETE GARDEN STORE and FLORIST FOR ALL YOUR GARDEN and FLORAL NEEDS
Hand tools, fertilizers, garden sprays, seeds, shrubs and trees.
4456 W. SAANICH RD.
In the Royal Oak Shopping Centre 479-1116 8-21

Wosk's LTD
MANAGER'S MONTH-LONG
SALE CONTINUES

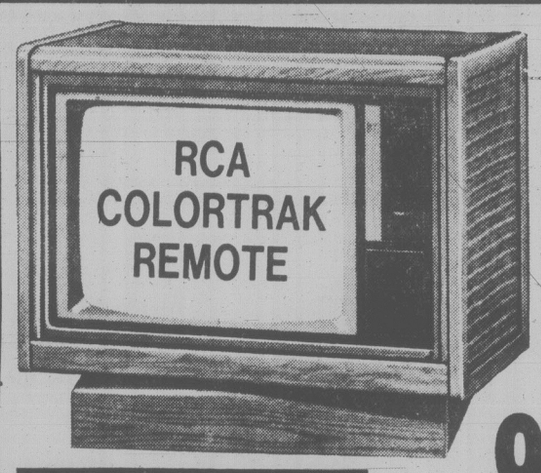

- Channelock electronic remote control
- On-screen time and channel display
- Automatic color control and fleshtone correction

SAVE 90.00
989.00

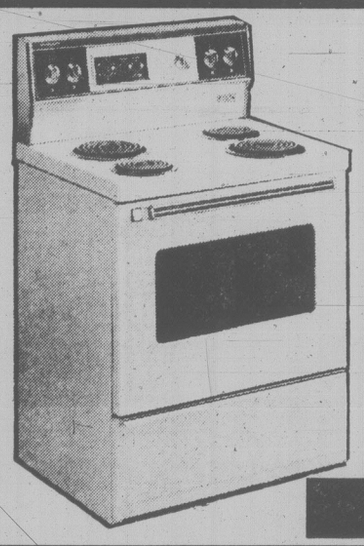

McCLARY
- Automatic clock, oven timer and minute minder
- Flourescent cooktop light
- Timed appliance outlet
- 2 — 8" elements
- 2 — 6" elements

399.00
SAVE 50.00

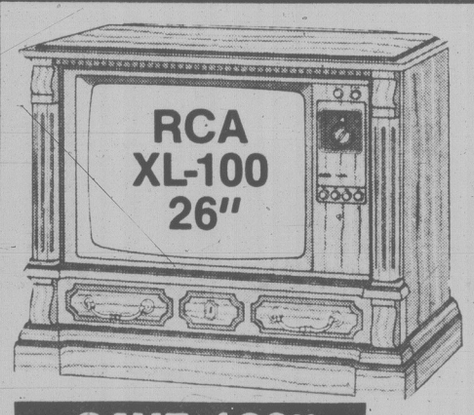

- Electronic varactor tuning with single knob VHF/UHF control
- Automatic Fine Tuning
- Super accucolor black matrix picture tube

SAVE 160.00
739.00

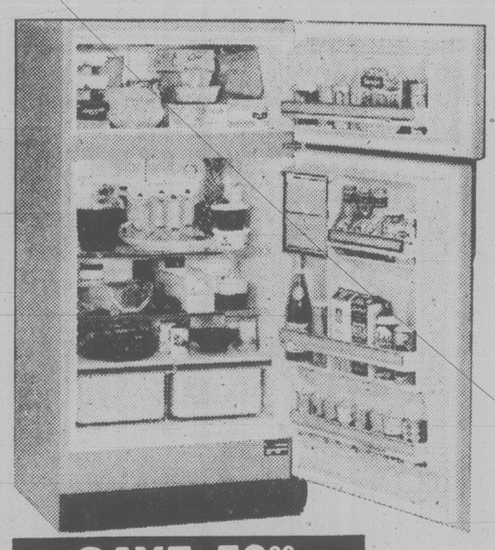

McCLARY 16-CU.-FT. FROST FREE
- Large 143-lb. freezer capacity
- 2 full-width adjustable shelves
- Meat keeper
- Twin crispers

SAVE 50.00
549.00

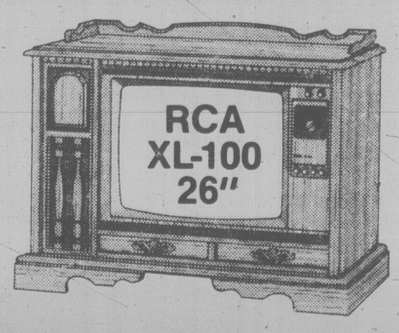

- Electronic varactor tuning with single knob VHF/UHF control
- Automatic fine tuning
- Super accucolor black matrix picture tube

SAVE 100.00
729.00

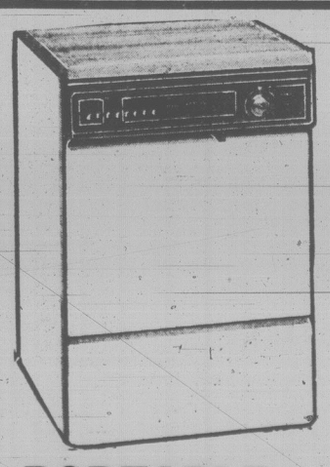

ADMIRAL DISHWASHER
- Stain- and acid-resistant porcelain interior
- Three cycle indicator lights
- Forced air drying
- With energy-saver option switches it gives you 20 cycle selections.

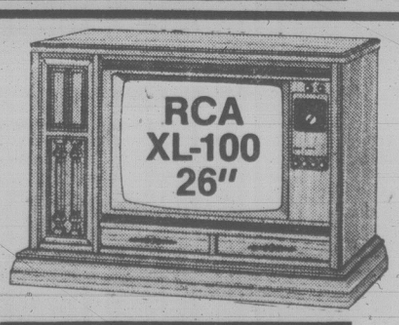

- Electronic varactor tuning with single knob VHF/UHF control
- Automatic fine tuning
- Super accucolor black matrix picture tube

SAVE 170.00
729.00

PORTABLE ..... 499.00 SAVE 70.00
BUILT-IN ..... 419.00 SAVE 30.00

FREE DELIVERY
8-21

Wosk's LTD
1810 STORE ST.
385-8781
USE OUR CONVENIENT REVOLVING ACCOUNT. UP TO 3 YEARS TO PAY

WELCOME
VISA and MASTERCHARGE

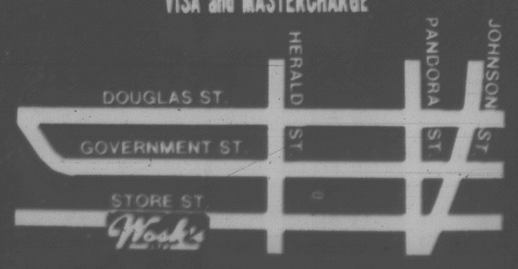

STORE HOURS:
MON. TUES WED. SAT. 9:30 to 5:30
FRI. 9:30 to SAT. 9:00

VICTORIA'S DAILY

Classified

INDEX

VITAL STATISTICS
1 Births
8 Miscellaneous Cards of Thanks
308 Deceased Cards of Thanks
305 Deaths and Funerals
312 Florists
310 Funeral Directors
309 In Memoriam
313 Miscellaneous
311 Monuments

NOTICES
14 Announcements
16 Catering, Banquets and Reception Rooms
15 Coming Events and Meetings
20 Lost and Found
18 Places to Visit

EMPLOYMENT
28 Employment Service
21 Help Wanted — General
22 Office Help
26 Part Time — Temporary Help
24 Sales Persons and Agents
30 Situations Wanted
23 Skilled Trades
25 Teachers

BUSINESS SERVICES
36 Services Directory

PERSONAL SERVICES
33 Bands, Musicians and Orchestras
40 Business Personals
43 Dancing
42 Education
41 Legal Services
71 Music Teachers
39 Personals
34 Pre-Recorded Music
32 Trade Schools
38 Travel

MERCHANDISING
83 Aircraft
117 Antiques and Arts
78 Bicycles
80 Boats and Marine
65 Building Supplies
93 Cameras, Supplies and Photo Finishing
127 Chicks, Poultry, Hatching Eggs, Supplies
101 Children's Miscellaneous
116 Coins and Stamps
135 Farm Implements
60 Fuel
97 Furniture
105 Garage Sales
120 Garden Supplies
99 Groceries, Meats and Produce
95 Heating & Fireplaces
130 Heavy Equipment and Machinery
128 Livestock, Supplies and Events
96 Major Appliances
100 Miscellaneous for Sale
103 Miscellaneous Wanted
109 Miscellaneous to Rent
77 Motorcycles
70 Musical Instruments
125 Pets and Supplies
92 Sporting Goods
81 Sailboats
94 Store and Office Furniture and Equipment
115 Swaps
63 Timber
98 TV, Stereo, Radio Sales and Service
112 Wanted to Rent, Miscellaneous

AUTOMOTIVE
155 Automobile Financing and Insurance
164 Auto Body and Painting
168 Campers, Trailers and Motor Homes
166 Cars and Trucks Wanted
150 Cars for Sale
148 Lease Vehicles
149 New Car Directory
160 Parts, Accessories and Service
151 Sports, Import Cars
158 Tires
154 Trucks, Buses and Vans
156 U-Drive and Auto Washing

ACCOMMODATION
185 Convalescent and Rest Homes
175 Hotels
178 Summer Homes, Cottages and Resorts
181 Tourist Accommodation

RENTAL
201 Apartments to Rent, Furnished
200 Apartments to Rent, Unfurnished
203 Apartments Wanted
206 Duplexes to Rent
207 Duplexes Wanted to Rent
202 Furniture to Rent
215 Halls, Warehouses, Stores and Offices to Rent
197 Housekeeping Rooms to Rent
199 Housekeeping Rooms Wanted
211 Houses to Rent, Furnished
210 Houses to Rent, Unfurnished
212 Houses Wanted to Rent
205 Rental Agencies
190 Room and Board
191 Room and Board Wanted
193 Rooms to Rent
194 Rooms Wanted
204 Shared Accommodations

FINANCIAL
155 Automobile Financing and Insurance
233 Mortgage Loans and Insurance
234 Mortgages for Sale
230 Personal Loans and Insurance
235 Wanted to Borrow

REAL ESTATE
280 Acreage for Sale and Wanted
240 Business Opportunities
241 Business Opportunities Wanted
247 Commercial or Industrial Properties
258 Condominiums
253 Country Homes and Properties
270 Exchange Real Estate
290 Farms for Sale and Wanted
263 Garages for Sale, Rent, Wanted
293 Gulf Island Properties
250 Houses for Sale
265 Houses Wanted to Buy
295 Listings Cancelled
268 Listings Wanted
271 Lots for Sale
294 Mainland and Out-of-Province Properties
169 Mobile Homes and Parks
273 Property for Sale
274 Property Wanted
244 Revenue Property
245 Revenue Properties Wanted
259 Townhouses
285 Up-Island Properties
256 Waterfront Properties

386-2121

Monday through Friday, 8 a.m.-6 p.m. Saturday, 8 -5:30 p.m.

CLASSIFIED ADVERTISING RATES

All rates quoted are for insertion in both The Daily Colonist and Victoria Times.

PRIVATE PARTY WORD RATES
10 word minimum
1 or 2 days 17c per word per day
3 to 5 consecutive days 14c per word per day
6 consecutive days or more 12c per word per day

Real estate, mobile home, rental, clubs, organizations and business advertising does not qualify for these rates.

COMMERCIAL WORD RATES
10 word minimum
1 or 2 days 23c per word per day
3 to 5 consecutive days 20c per word per day
6 or more consecutive days 17c per word per day

SEMI-DISPLAY LOCAL RATES
Any advertisement which varies from 6 pt. regular classified style shall be considered semi-display.
14 agate lines per measured column inch.
1 or 2 days 81c per agate line per day
3 to 5 consecutive days 74c per agate line per day
6 or more consecutive days 67c per agate line per day

Contract rates for local businesses available on request.

NATIONAL AND OUT OF PROVINCE RATE
Regular Classified 22¢ per word.
Semi-Display 85¢ per agate line.
14 agate lines per column inch.

BIRTH NOTICES
Up to 30 words $5.00
Each additional word 17c

DEATH NOTICES, MEMORIAL NOTICES AND CARDS OF THANKS
75c per count line per day
3 consecutive days 65c per count line per day
SINGLE PAPER DEATH NOTICES ONLY 67c per count line per day

PRIVATE BOX NUMBERS $7.00
Private Victoria Press box numbers are for use only for replies to advertising published in the Victoria Times and The Daily Colonist.

VICTORIA OFFICE
2621 DOUGLAS ST. V8W 2N4
Classified counter service, 8:30 a.m. to 5:30 p.m., Mon. to Fri. Closed Saturday.

DUNCAN OFFICE
Advertising, Circulation, Editorial and General Information,
746-6181
109 Ingram St. V9L 1N8

TERMS OF PUBLICATION

Canadian Newspapers Company Limited shall not be liable for non-insertion of any advertisement beyond the amount paid for such advertisement.

In the event of error occuring the liability of Canadian Newspapers Company Limited shall not exceed the charge for the space actually occupied by the item in question.

All claims of error in publication shall be made within 12 hours thereafter and if not made shall not be considered. No claim will be allowed for more than one incorrect insertion nor for errors not affecting the value of advertisement.

All estimates of cost are approximate. Advertisers will be charged with space actually used.

All advertising copy will be subject to the approval of Victoria Press, who reserves the right in its sole discretion to classify, reject or insert copy furnished.

All advertisements must comply with the British Columbia Human Rights Act. This act states no advertisement may state or imply a preference, limitation or specification on the basis of an applicant's race, religion, colour, marital status, ancestry, place of origin, age; or Sex (unless the matter relates to the maintenance of public decency AND prior approval has been obtained through the Human Rights Branch).

While every endeavor will be made to forward replies to box numbers to the advertiser as soon as possible, we accept no liability in respect of loss or damage alleged to arise through either failure or delay in forwarding such replies, however caused, whether by negligence or otherwise.

NOTICE OF COPYRIGHT

Full complete and sole copyright in any advertisement produced by Canadian Newspapers Company Limited is vested in and belongs to Canadian Newspapers Company Limited, provided, however, that copyright IN THAT PART AND THAT PART ONLY of any such advertisement consisting of illustrations, borders, signatures or similar components which is, or are, supplied to Victoria Press by the advertiser in the form of reproduction proofs, veloxs, etc., and incorporated in said advertisement shall remain in and belong to the advertiser.

CIRCULATION INFORMATION

The Daily Colonist 383-4111 Victoria Times 382-3131

Wherever carrier service is maintained, $5.00 per month.
By mail — Vancouver Island and Gulf Islands, $7.00 per month, $20.00 per 3 months, $40.00 per 6 months, $80.00 per year. Rest of Canada, $8.00 per month, $22.50 per 3 months, $45.00 per 6 months, $90.00 per year.
Outside Canada, $20.00 per month, $240 per year.

BY MAIL
Saturday Times Only Sunday Colonist Only
Canada 60 cents per copy, $30.00 per year. Outside Canada, $1.10 per copy, $55.00 per year.

The Daily Colonist Second Class mail registration No. 0516
Victoria Times Second Class mail registration No. 0625

ISLAND REPRESENTATIVES
Duncan, Chemainus — Mr. HILTON HOLT 746-6181
Nanaimo 758-9633 Lake Cowichan 749-6296
Port Alberni — Mr. Fred Suhr 723-8312

1 BIRTHS

BURGHARDT — Ralph and Joy (nee Lane) are pleased to announce the arrival of Taragene Lindsay, 8 lbs., 1 oz. on August 12, 1980. The first grandchild for Mr. and Mrs. Bernie Burghardt and Mr. and Mrs. Herb Lane. Many thanks to Drs. Billung-Meyer and M. Morrison and Maternity staff, Victoria General Hospital.

KNOWLES — Born to John and Bonnie (nee Purvis), a boy, Brian John, 10 lbs. 2 ozs., on August 14, 1980. A baby brother for Billy. Thanks to Dr. D. Bell, Monica and Carol.

SCHEFEREN — Born to John and Lesley, a boy, John Richard ("J.R."), 8 lbs. 2 ozs., on August 15, 1980. A grandson for Joyce and Fred Phillips. Special thanks to Dr. F. Adey, Rose and staff at Victoria General Hospital. A beautiful addition to our happy family.

14 ANNOUNCEMENTS

NORTH SAANICH GARDEN Club Summer Show Winners — The winners are: Grand aggregate Spring and Summer Shows — Les S. G. Moore; Grand aggregate Summer Show — Les S. G. Moore; Best Rose — W. A. Kempster; Best Multiple Bloom Rose — Mrs. Violet Moore; Best Dahlia — W. A. Kempster; Best miscellaneous entry — Mrs. Violet Moore; Best Lily — Les S. G. Moore; Best Chrysanthemum — Mrs. Aileen Teal; Best Potted Plant — Mrs. Charlotte Hyland; Best Vegetable — C. J. Gooding; Best Fruit Entry — C. J. Gooding. JUNIOR SECTION: Best Miscellaneous entry — Christopher Dahl. Sr. Arrangement: Les S. G. Moore. Novice ARRANGEMENT: Jack West. The Club wishes to thank the exhibitors and those who attended the Show.

WOMEN 18 AND OVER WANTED to play for a newly formed soccer club. Beginners welcome. Ask for Gordon or Noreen at 384-3069 or Roberta at 386-1992.

SQUAREDANCE BEGINNER class, also Mainstream and Plus 1-2 Funshops and Round Dance lessons. Call Spares 'N' Pairs. 382-1102

TOWN & COUNTRY CO-OPerative Preschool has openings for 3 and 4 year olds for the 1980-81 term. Phone Mrs. Thorpe at 385-6377.

15 COMING EVENTS AND MEETINGS

DOLPHIN FOOTBALL BINGO
EVERY THURSDAY
Early birds 6:45 pm
Victoria Curling Rink QUADRA ST.

ATHLETICS BINGO
EVERY WEDNESDAY
VICTORIA CURLING CLUB
Early Birds 6:45 p.m.

PNE
Daily August 16th thru Sept. 1st. Departs 7:45 a.m. from the Wax Museum returning on the 7 p.m. ferry. Transportation fare — $20 per adult, $10 11 yrs. and under — O.A.P. $15 Monday thru Thurs. Advance bookings only at V.I. Coachlines, 2605 Bridge St. 384-2442.

PENINSULA SINGLES CLUB
Dance at McMorran's Seaview Room, 5110 Cordova Bay Road, Friday August 22nd. Dress informal, 9-1. All singles, divorced, separated or widowed persons welcome. Tickets at Hillside Mall. For information and reservations call 479-7195.

WELCOME TO VICTORIA'S Singles Happening Dance Saturday August 23, at Leonardo Da Vinci Centre, 195 Bay St. 9—1am. A casual and friendly evening for single people. Admission by ticket only. Tickets at Hillside Mall. Phone 595-5281, 474-2618, 384-5789.

VICTORIA MINUS ONE CLUB
Dance to the Checkmates
Fri. Aug 22 - 9:30pm.
Elks Hall, Upstairs
732 Cormorant
All widowed, separated, divorced, welcome. 382-1974

LAKE HILL SOCCER DIVISION 2 & 4
Invites all interested players, Wed. at 7pm. Reynolds High.

VANCOUVER ISLAND CHRISTIAN VILLAGE. Brochures on fall semester courses now available from Christian Bookroom and Logos Bookstore.

PYROHY SUPPER AND TRIMmings, Friday August 22nd, Ukrainian Cultural Centre, 3277 Douglas St, 5:30-7:30pm, $3 per dinner. 386-4525.

20 LOST and FOUND

LOST: VERY LARGE GRAY and white spotted cat, neutered male, answers to Tinker. His little mistress is very unhappy and wants him to come back. He is probably trying to find his way from Wishart to Pickford Road. Phone 478-9713 or 478-4931.

LOST IN THE BAY Street/Victor Forbes area. Gray and white "Patches" cat with gray patch under chin, wearing white flea collar. Phone after 5 595-0921.

LOST GRAY CAT WITH WHITE blaze and paws wearing a brown flea collar, Saturday morning August 16 along Fernwood between Denman and Pembroke. Reward offered. 595-7648.

LOST ALL WHITE SHORT haired female cat, wearing white flea collar, missing since August 14, vicinity of Derby Rd between Cedar Hill and Shelbourne. Reward. 595-1695.

LOST SMALL CHOCOLATE Siamese cat, female, blue collar with bell, missing from 243 Gorge East, August 17. Reward. Contact Mrs. Cogley, home 382-0778; work 388-3307.

LOST PEACH FACED LOVE bird, green with red band over beak, short tail, pink cheeks and big black eyes. Responds to "Pookie". 595-6445.

FOUND: BLACK, ORANGE and gray calico kitten, 8-10 weeks old, on Menzies between Niagara and Simcoe, on August 15. Phone 383-1724.

FOUND: FRIENDLY, TALL, female tabby cat, Roseberry Ave-Hillside, Saturday August 16th. If known call Vancouver 266-2280.

LOST: NO. FORGOTTEN BY OAP, 40 ounce stainless steel thermos bottle, 10 Mile Point, while fishing August 12th am. Reward. Please phone 595-5538.

LOST GERMAN SHEPHERD Collie cross, black with white front, Alpha St, answers to "Snoopy", Parksville dog tag. 656-6556.

LOST: WHITE COCKATOO, her mate and I miss her. Reward. 642-8271, 642-5631.

LOST: GENT'S OPAL TIE tack between Fort and Broughton on Douglas, Friday 15th. Reward. 386-1871.

LOST: SMALL GINGER CAT, "Trigger", Beacon Drive-in area. 385-0146 or 386-4001 before 8pm

LOST: 2 BANDED COCKATIELS, 1 white, 1 grey, Firbank Farm area on Royal Oak Drive. 658-8889

LOST: MALE GRAY KITTEN, August 16, Redfern Street area. We miss you, "Smokey". 598-4089.

FOUND: 3-4 MONTH OLD GINger and white long-haired kitten, white flea collar. Moss/Richardson area. 386-9446.

FOUND: GARMENT BAG with articles of clothing and towel, Montreal-Dallas. Identify to claim. 478-3049

LOST: LADIES GLASSES, ORange/brown case, vicinity Douglas-Centennial Square-MacPherson. Call 477-1563.

LOST PAIR OF MAN'S READing glass in black case, View Street Parkade, August 20. 382-9852.

LOST: GREY KITTEN WITH white chest and white paws. Woolco area (Darwin and Saanich Roads). 385-6195.

LOST: PAIR OF BROWN framed mens glasses, James Bay, Saturday August 16th. 381-0847.

LOST: CHARM BRACELET. Sentimental value. Race track or K—Mart. Reward. 384-6345.

LOST: BLACK MALE SPANiel cross, large underbit. Lagoon Rd area. 478-3686.

LOST LAST THURSDAY: FEmale Sealpoint Siamese cat. Atkins area. 478-3886.

WALLET WITH ID CARDS lost August 13th in Dunsmuir School area. 478-4796.

LOST: SUEDE HANDBAG ON Wharf St, on August 18th. Reward. 595-5070.

LOST SMALL WHITE SIAmese female, black markings, Dean Park. 656-3340.

FOUND SET OF 4 KEYS ON ring in Mt. Douglas Park, August 19. 477-1754.

LOST: AUG 14 IN DOWNTOWN area. Hubcap with "300" in middle. 592-4590.

LOST: WHITE MALTESE TERrier, answers to "Lucy," in Beacon Hill area. Reward. 385-5946.

LOST: GREY COCKATIEL, Lannon Creek, Sooke. 642-5346.

FOUND WRIST WATCH ON Willows Beach, 386-8603.

LOST SS HUB CAP OFF 65 Chevelle. $10 reward. 479-9253.

FOUND: CAR KEYS, STRATHcona Hotel. 479-5780.

FOUND AT HENDERSON Park 1 tennis racquet. 386-5948.

21 HELP WANTED GENERAL

PROFITABLE APARTMENT ROUTES
$100 to $150 monthly and much, much more depending on route size.
Open soon in following areas:
1. Foul Bay-Oak Bay
2. Fort-Jubilee
3. Gorge Rd. E.
4. North Park-Quadra
5. Newport-Windsor
6. Lampson-Esquimalt
7. Craigflower-Dominion
8. Cook-Fairfield
9. James Bay
10. Foul Bay-Cadboro Bay
11. McKenzie & Quadra
12. Shelbourne-Cedar Hill X Rd
These routes, in various parts of city, will be filled quickly because of ease of delivery and good monthly profit. If you are responsible and interested, and can use the extra cash for your early morning efforts, call the Colonist Circulation, 383-4111 and leave your name, address and phone number for Mr. Ring.

2 PERMANENT PART-TIME POSITIONS
5 TO 6 HOURS A DAY, 4 OR 5 DAYS A WEEK
One position requires some sales, on commission, typing and office work.
The other position includes sales on commission, minor electrical and woodworking repairs and warehousing work.
Please apply in person
9:30 to 11:30 A.M.
Mr. Joseph Egovan
EGO INTERIORS
1028 Fort Street

Photographers
Beginning or experienced fully paid training programme
Requirements:
—Mature
—Valid Drivers license
—Late Model Car
—Bondable
—Regional travel
We create, market and sell family and individual photography portraits. All appointments prearranged. Prestigious studio atmosphere
An excellent career opportunity awaits you with this nationally recognized leader in the photographic industry.
For an interview call Toll Free 1800-268-6977
CPI Corporation

Upjohn
HOMEMAKERS
HURSES AIDES
HOME HEALTH AIDES
LIVE-INS
Immediate openings available for positions in homes and hospitals. Call 388-6639, 9 to 4.
UP JOHN HEALTH CARE SERVICES

WHITE SPOT LTD. WAITERS, waitresses and kitchen help. We are now accepting applications for full time employment in our restaurant. Some part time will be considered with regards to maturity and availability for work. Please bear in mind that employment with us entails a mixture of shifts including evenings and weekends. We offer excellent benefits including uniforms and meals. Applicants should be well groomed and willing to work diligently and effectively in our busy location. Apply in person only 2pm-4pm, Monday-Friday at 710 Caledonia.

BOYS—GIRLS
VICTORIA TIMES has a afternoon single copy sales location coming available at the SHELBOURNE PLAZA — CEDAR HILL X RDS AND SHELBOURNE.
Profits are made daily and range from $80 to $90 per month depending on actual sales. Prizes and other bonuses are also available for the conscientious boy or girl. For more information call Mr. M. MCGEACHIE at 387-7211 local 244 WHOLESALE DEPT.

JANITORIAL
Experienced, light duty janitorial staff required to work part time Monday to Friday, downtown Victoria. Must be detail orientated. Reply P.O. Box 517, Victoria, B.C.

21 HELP WANTED GENERAL

SAM'S DELI
Restaurant Full Time
We need mature, industrious people who can deal cheerfully with the public under chaotic conditions.
Prior restaurant experience will be helpful but not essential.
APPLY IN PERSON ONLY
8-10pm, Thursday, August 21st at 805 Government.

Mister Burger Management Trainee M/F
We are looking for mature individuals to be trained as assistant manager/manager of a local very busy, successfully expanding fast food outlet. Genuinely interested individuals apply in person to # 2-3245 Cedar Hill Road. Good appearance, communication skills and self discipline a must. Previous experience in fast food industry would be an asset.

AVCO FINANCIAL SERVICES requires the following:
Customer Service Representative
A person who can meet people well, handle figures accurately, and is a good typist.
Account Representative
Personable and sales oriented. On the job training for management.
Good benefits and salary open. Experience an asset but not essential. For appointment call 385-6774, or 478-5541

WOODWORK SHOP
Supervisor required by Vocational Rehabilitation Program for adults who have had a psychiatric disability. Duties: Assist and supervise in construction of wood items and in contract work, skill assessment. Position requires good knowledge of woodwork shop routine and experience in working with adult groups in a mental health setting would be useful. Temporary full time position, Oct. 20, Nov. 21/80. Victoria Press Box 758.

BABYSITTING FOR 2 GIRLS, ages 1 and 3. 1-3pm on Mondays, 10am-3pm on Tuesdays, Wednesdays, and Thursdays, 10-12am Fridays. Mother teaching at University, some additional hours required occasionally. In our Mt. Douglas home ($3 per hour with some housekeeping responsibilities) or in your Gordon Head/University area home if you have a preschooler, ($2.50 per hour). Starting September 2. References. 721-5405.

OFFSET PRESS OPERATOR
For commercial shop specializing in quality short run work. Must be experienced with A B Dick or Multi equipment with full knowledge of all print shop procedures. Involves production of a variety of work, much in colour.
Excellent working conditions and benefits.
Please apply in person to Island Blueprint, 905 Fort Street.

MODELS WANTED
If you are a model or want to be...WE WANT YOU!
Apply now
New Dimensions
385-3223

1. RESIDENCE DIRECTOR housekeeper, Monday to Friday, 8am-2pm, plus one weekend per month. Starting salary $650 per month, commencing immediately.
2. Opportunity for student to act as residence don in exchange for room and cooking facilities, commencing September 12th. Applications available main desk, YM-YMCA, 880 Courtney St.

HOMEMAKERS
Mature, caring, responsible homemakers needed immediately by Fernwood Homemaker Service. Starting wage, $4.25 per hour. Part-time, full-time, short-term live-in work. In-service training provided. Apply #101-1711 Cook Street, 10am-2pm, Monday through Friday.

AN EXCEPTIONAL OPPORtunity for a mature and highly motivated person to be associated with a well-known humanitarian organization to assist in the public fund appeal. The job includes clerical work, public contact and organization of volunteers. Part-time to December and full time to June. Send resume to Victoria Press Box 725.

WE REQUIRE HUSBAND AND wife team as resident managers for very nice 71 suite apartment block in James Bay. Must be non-drinkers, dependable, and capable of all minor repairs and related duties and be able to maintain good public relations. Position available September 1st. Please call 382-1097 for appointment.

THE DAILY COLONIST REquires a delivery person for the William Head, Weirs Beach, Tiswilde, Merridale, Cardsview and Kangaroo Rd. area. Profit on delivery is between $110 and $120 per month at present and delivered by adult in car. For further information please call Mr. R. Mackley 383-4111, Local 164.

SUZY CREAMCHEESE
HILLSIDE MALL
Looking for outgoing, friendly sales personnel for ladies fashion boutique, part time day-evening hours, previous sales experience required. Please apply in person before noon.

TEACHER REQUIRES MAture, loving babysitter in our home for 2yr old boy and 4yr old girl, (in preschool every PM). This is a permanent position of approx. 25hrs a week (mostly afternoons) until June. Salary negotiable. Own transportaton and references preferred. Mt. Tolmie area. 598-6708.

VICTORIA MANAGER TO hire and train a telephone sales staff. Someone who likes to run their own operation and has the ability to motivate people. Lots of challange and incentive for the right person. Experience an asset but not essential. For interview, call Mr. Young at 382-5433.

PHYSICALLY HANDICAPPED woman requires younger female live-in companion housekeeper to be integral part of interesting active life. Must have drivers license, be energetic, self-starting, reliable and capable of some lifting. Wages $325 per month plus room and board. 2 days off per week. 383-7837 ask for Lyn.

TIMBERLODGE MOTOR INN, Port Alberni, requires assistant manager/trainee to assume duties of daily operation. Preference given to a hotel school graduate. Salary and benefits negotiable. Please send written resume, RR#2 Nanaimo Highway, Port Alberni, V9Y 7L6. Attention: Mr. B. Fryer.

PART TIME SALESPERSON for full days and evenings wanted by Men's Wear Specialty Shop. Experience by no means essential. High standards of personal appearnace and enthusiastic attitude are essential. Send resume, days or hours available, to Victoria Press Box, 743.

POSITION AVAILABLE FOR one counter person, must be well-groomed and in good health. Must have ability to handle cash and deal with the public. Apronette supplied. Apply between 3 and 4, Friday, August 22, at Glen's Fabulous Sandwiches, 742 Fort Street, lower level.

CAREER OPPORTUNITY. DO you like fun, dancing, music and people? We are looking for ten male and ten female trainees to join the staff of the world's largest chain of ballroom dancing schools. Apply in person, 715 Yates, between 1 and 6, Monday to Friday.

DINING ROOM COOK REquired. 386-4351

21 HELP WANTED GENERAL

FULL TIME POSITION IN KITchen department of care facility. Duties include setting trays, serving in dining room, dish washing and general kitchen cleaning. Some previous experience an asset. Non-smoker preferred. 11:30am-7:30pm, Monday-Friday. 598-4521.

COOK REQUIRED
Mature person for full time immediate position on Alaska Highway. Phone 773-6458 or 773-9421. Must go through Fort Nelson, B.C. operator.

REQUIRED FOR WELL LOcated prestige apartment building, mature bondable caretaking couple, competitive wage. Ample time off. Apply Victoria Press Box 610. Written references required at time of interview

ADULT UPLANDS HOME REquires mature person for plain cooking. Other cleaning help is employed. Attractive private accomodation with generous free time and good remuneration to a satisfactory person. 382-2141, 8-4:30.

CANDY PERSON REQUIRED for downtown theatre, must be able to work weekends and holidays. Interested applicants should apply in person at the Counting House Cinemas between 7 and 10pm, 636 Broughton Street. No phone calls please.

DRAPERY SEAMSTRESS REquired due to expanding business. Must have own workroom or area for same. Quality hand sewing and machine sewing essential. Top remuneration paid on contract basis. Creative Custom Drapery, 478-8224.

ELECTRONIC TECHNICIAN for research project. Knowledge of BASIC, assembly language, and digital techniques required. Salary approximately $1500 per month, for 10 months. Resume to Victoria Press Box 760, by September 2.

SOCIAL WORKER
Intake worker required by Vocational Rehabilitation Program for adults who have had a psychiatric disability. BSW with experience in a mental health setting preferred. Position starts ASAP. Victoria Press Box 758.

HOUSE MOTHER
Live in, for girls' residential school, experience preferred, must be willing to obtain Class 4 Driver's license. Victoria Press Box 638.

APPRENTICE
Hardworking, physically fit, willing to show initiative. No experience necessary. 479-8311 after 5.

LIVE IN COMPANION FOR SEnior citizen lady. Comfortable convenient home, Cowichan Bay area. Must be nonsmoker. Preferably own transportation. For further information, 112-746-5670

ENTHUSIASTIC PEOPLE REquired immediately for full time and permanent part time positions with McDonald's Drive through Restaurant 1567 Cedar Hill X Road. Please apply in person.

FOR ANSWERING PHONE, writing invoices, checking invoices, must have cheerful disposition in phone answering, be honest and accurate, Monday to Friday, permanent position. Victoria Press Box 742.

APPLICATIONS ARE NOW being taken for resident caretakers for several up island and local apartment buildings. For further information contact Seaspray Properties Ltd, 1911 Quadra St; or 386-3124.

EXPERIENCED WAItresses and waiters. Full time or part time positions, all shifts in 24 hour restaurant. Also experienced hostess/host. Apply in person 2706 Government Street

EXPERIENCED PEOPLE with magnetic personalities to make appointments for representatives. Hours 4-9 pm. $4.25 hour plus commission. Call Monday-Friday, 4-9 pm. 386-3444.

EXPERIENCED JANITOR required 4-12 shift Monday to Friday, full time employment, company benefits, salary negotiable. Applications close August 29th. Victoria Press Box, 733.

THE ISLAND INN IN CAMPbell River is now hiring, Sous Chef; first cook; second cook; dishwasher; kitchen help. Please send resume to: 1430 South Island Highway.

WANTED: LIVE IN ATTENdant for physically disabled adults. Weekdays, cooking, housekeeping required. On job training. Start September 2. 388-6878 after 6pm

EXPERIENCED WAItresses/waiters heeded immediately. Permanent full time positions. Apply in person between 1-4pm. Smitty's Pancake House, 850 Douglas

STUDENT WANTED FOR SEPtember only, to work 3-6pm weekdays, $3.50 an hour. School aged childcare and light housekeeping. Central Saanich. 652-9806

THE VICTORIA ASSOCIATION for the Care of the Dying needs volunteers to visit dying and grieving people. Initial and ongoing training is provided. For information please call 384-3132.

WE REQUIRE CASUAL WORKers as housecleaners, tradesmen and contractors to register with us for referral. Call Mary's, Monday to Friday, 9am-5pm. 383-0697

WHOLESALE DRIVER
Mature, clean cut, route driver, with some experience in selling. Salary and commission. Apply in person to 1119 North Park St, 8am to 5pm.

WANTED: DAYCARE FOR 3 year-old during school, and after-school care for 7-year-old in Millstream School area or Phelps area. 3½-4½ days per week. 478-8679.

BABYSITTER AND LIGHT housekeeping wanted for 5-month-old baby on Monday and Tuesday. Swan Lake area. Total: approx. 10 hours weekly. Call 658-8884.

PAULS MOTOR INN
Has an opening for a relief night auditor/clerk. Some experience preferred. Must be available Fridays and Saturdays. Apply in person only, 1900 Douglas St.

PAULS MOTOR INN
Has openings for full and part time chambermaids, must be experienced and able to work weekends. Apply in person only 1900 Douglas Street.

RELIABLE PERSON WILLING to be daycare approved required for 2 boys (5 and 9). Close to Macauley School, Esquimalt. 385-0296.

WANTED BABYSITTER starting Septeamber 8-5 for 5 year old attending kindergarden, prefer close to Campus View. 479-8933 after 6.

KITCHEN HELP WANTED, experience not necessary. Please apply in person at 721 Johnson St., Monday to Saturday between 2-5pm.

EXPERIENCED CAB DRIVers required. Must be neat in appearance and courteous with the public. Phone C&C Taxi, 383-1121.

HOUSEKEEPER: MATURE woman, non smoker, etc., required for elderly gentleman in private home. Please phone 592-7387.

HELP! EXPERIENCED WAItress/waiter and experienced preparations sandwich board person needed immediately. 479-7787

FULL TIME HELP WANTED. Experience in making Ukranian food preferred. Gorge Hotel Coffee Shop. 1071 Tillicum Road. 384-1344

PLEASANT TELEPHONE contact work, hours 9am-4pm, Monday-Friday. Hourly wage plus bonus. 382-2841 between 9am-11am or 3pm-4pm

21 HELP WANTED GENERAL

WAITRESS-WAITER WANTed, part or full-time, apply in person, Bayshore Family Restaurant, 812 Verdier Avenue, Brentwood Bay.

REQUIRED IMMEDIATELY, dependable full part time bartender/waitress/waiter, union wages, experienced only need to apply, Douglas Hotel desk.

SERVICE STATION NEEDS full-time gas attendant, good working conditions, benefits, ideal location. Victoria Press Box 761.

BABYSITTER REQUIRED during days for 8 months old infant. Must have references. Quadra/McKenzie area. Call after 7pm, 479-5103.

MATURE PERSON REquired for full-time work, Monday-Friday, 7:30-3:30. Apply in person, Don's Super Deli, 1175 Cook, between 2-4pm.

LOVING FAMILY DAYCARE for 2½-year-old boy, 8-4 weekdays, beginning September. Prefer mother with pre-school children. Marigold area. 479-4886.

LOVING NANNY WANTed, for two preschool girls, 20 hours weekly, good home, Rockland-Fairfield, September to June. 382-2010

EXPERIENCED WAIter/waitress required. In person only between 1-4pm. Also host/hostess with bar experience. Dino's Place. 4011 Quadra

EXPERIENCED FULL TIME hairdresser required for Fairfield area, to take over mature clientele. 384-3715, after 6 PM 477-9324

MOTORCYCLE MESSENGER Must have valid B.C. automobile and motorcycle licence, motorcycle provided. Apply in person, Island Blue Print, 905 Fort St.

BABYSITTER NEEDED, Yates and Fernwood area, weekdays, must be willing to be daycare approved. 388-6582 evenings.

WAITRESS/WAITER, MONday to Friday, 11am to 3pm, must be experienced. Meat Market Steak and Burger House, 435 Simcoe, James Bay

LIVE-IN MATURE HOUSEkeeper for elderly couple, nonsmoker preferred, references. 383-4241, 479-2809.

EXPERIENCED COOK WANTed for Canadian/ethnic cuisine. Apply in person, Tuesday to Saturday 4pm-6pm. 716 Burdett St.

LIVE-IN HOUSEKEEPER IN apartment, lots of luxury time. No heavy work. 592-6822 mornings and after 6pm.

BABYSITTER NEEDED FOR 3 year old boy. Willing to be day care subsidized. Oaklands area. 385-8974 after 5.

WAITER/WAITRESS FOR night shift. Apply in person only after 4:30 at The Peacock Restaurant, Sidney.

EXPERIENCED HAIR CUTter required for 2 Chamberlain Walk. Phone 592-2481 for appointment

FULL AND PART TIME BAKers and breadbakers wanted. Resumes to Victoria Press Box 741

FULL TIME DELIVERY PERson wanted. 4am-12noon. Clean driving record a necessity. Victoria Press Box 741

WANT CARE FOR 3 YEAR OLD girl in home with child same age, September-June, Gordon Head or Oak Bay. 384-2532

IMMEDIATE: TOP VICTORIA specialty shop requires full time, experienced sales person. Call collect 112-261-2323.

WANTED, BABYSITTER, FOR one kindergarten child, 11:30-4:30, Saseeno area. 642-3951.

PAULS RESTAURANTS LTD, experienced waitress/ waiter required full time. Apply 1900 Douglas between 3-4pm.

DECKHAND WANTED FOR troller. Must be experienced, hard worker. Apply Victoria Press Box 754

RELIABLE FRIENDLY WAITress-waiter wanted. Mature, Friendly atmosphere. Call 721-5211.

EXPERIENCED DRYWALL finisher wanted immediately. Must be reliable and neat. 112-248-5223.

BABYSITTER WANTED, from 3-5:30pm, Wednesdays and Fridays, Broadmead area. 381-6241.

EXPERIENCED WAITER/ waitress required, full time. Apply in person before 4pm, 1316 Broad St.

EXPERIENCED SHAKE block cutters, own tools, steady year round work. $120 per cord. 112-726-4626.

EXPERIENCED NEAT WRAPper required for full time. Apply in person, Graham Meats Ltd, 1661 Feltham.

RETIRED COUPLE REquired as live in caretakers for small neighbourhood pub with garden. 642-5718 or 642-5942.

PART-TIME BOOKKEEPER, nonsmoker, payrolls, please give qualifications to Victoria Press Box 768.

EXPERIENCED MATURE counter cashier, non-smoker, bondable, Contact Manager Mayfair Lanes, 386-3461

"GRANDMA" WANTED. Part time babysitting in my home. Must be driver and nonsmoker. 477-7917.

SHAH JAHAN RESTAURANT at 1010 Fort St requires experienced waiters/waitresses. Apply in person between 2-3pm.

WANTED: BABYSITTER. Experience necessary. My home, Monday-Friday. 384-1309 after 7pm

EXPERIENCED WAITer/waitress. Apply 2-4pm, Cuckoo Clock Restaurant, Town and Country Shopping Centre

COMPANY EXPANSIONS have made it possible for us to hire 2 sales people. Car an necessity. Contact Mike 386-8835

MATURE LIVE-IN HOUSEkeeper to look after elderly lady in city, small bungalow. 598-7160 or 656-1264.

EXPERIENCED WAITRESS or waiter wanted. Apply in person, Rupert's Chalet, 1635 Fort Street.

WANTED IMMEDIATELY beverage room personnel in Colwood area. Apply King Johns Inn, 2668 Sooke Rd.

WAITRESSES/WAITERS, apply in person, Day & Night Restaurant, 622 Yates St. Full time days, part time weekends.

QUALIFIED TV AND RADIO technician, full or part-time. 388-9333 or after 6pm, 478-6658.

DINING ROOM COOK WANTed for evenings. Call Brentwood Inn 652-2413.

SHORT ORDER COOK, APPLY in person, Day and Night Restaurant, 622 Yates St. Night shift.

EXPERIENCED COOK, FULL time. Apply in person before 4pm, 1316 Broad St.

RESPONSIBLE PERSON FOR 1 or 2 days a week also for night sitting, my home. 478-8743.

BELL PERSON REQUIRED. Apply Manager, Executive House Hotel, 777 Douglas Street.

EXPERIENCED PRESSER required for ladies sportswear manufacturer. 386-1544.

EXPERIENCED WAITer/waitresses wanted. Apply in person Mister Mike's, Sidney.

EXPERIENCED PART TIME sales clerk. D'Allaird's Mayfair Shopping Centre.

SHYLOKS REQUIRES HAIR cutter, some clientele required. 381-1726

WANTED: KITCHEN STAFF (cooks, helpers, etc). Resumes to Petros Place, 770 Yates St

21 HELP WANTED GENERAL

EXPERIENCED DINING room waitress-waiter, apply Tokai Villa Restaurant.

EXPERIENCED TRAVEL agent required. Call Colwood Travel, 478-9505.

22 OFFICE HELP

SCHOOL DISTRICT NO. 63 (SAANICH)
Applications are invited by the undersigned from suitably qualified persons for a Clerk III (Clerk-Stenographer), 7

23 SKILLED TRADES

CAREER OPPORTUNITY
A fully qualified refrigeration and air conditioning Technican is required immediately by progressive firm in Victoria. Applicant must possess B.C.T.Q. or equivelant and be capable of working with little or no supervision. Experience in commercial refrigeration as well as commercial and residential air conditioning and heat pumps essential. Duties to include both service and installations. This is a year round position. Salary based on refrigeration union rates and a company incentive program based upon shares allotted for each year of employment is offered. Significant advancement in the company is assured for the right person. Please reply stating credentials, experience and age to Victoria Press Box 734.

JOURNEYMAN MECHANIC
A general mechanic, preferably with some truck experience is required by Suburban Motors Ltd, full company benefits, top hourly rate. Contact Jack Manarey, Service Manager, 386-7712, Suburban Motors Ltd, 3377 Douglas Street, Victoria, V8Z 3L4.

MECHANIC WANTED
Import experience preferred. Earnings based on qualifications and experience. Full benefits, good working conditions. Apply to:
THREE POINT MOTORS LTD.
2620 GOVERNMENT ST.

CRANE OPERATOR/ MANAGER
Experienced person required immediately to operate and manage growing hydraulic crane business. Salary and bonus offered. Reply in confidence to PO Box 553, Station A, Campbell River BC, V9W5T9.

SIDEWINDER OPERATOR wanted for Salt Spring Island sorting grounds. Must have minimum 5 years experience sorting log barge dumps, stowing with ropes, and general boom experience. Good wages, all benefits, new equipment. Must be willing to relocate. 112-653-4243 8:30am-4:30pm

URGENTLY REQUIRED AUTOMOTIVE MECHANIC
Journeyman or 4th year apprentice to work in Duncan Honda car dealership. Applications kept in strictest confidence. Full time employment, phone Dick 112-748-5814. Evenings 112-246-9896

VANCOUVER SAWMILL CUTTING WESTERN RED CEDAR REQUIRES
Operating head Millwright, pony edgerman, ring barker operator. Union scale wages paid. Experienced with references. Phone 112-590-3868 after 6 PM

WANTED DENTAL HYGIENIST for family oriented preventive dental practise. Salary negotiable. Applicants apply: Suite 504-1120 Yates Street or phone 382-1711.

WANTED IMMEDIATELY for full time employment 2 qualified kiln dried lumber graders for remanufacturing plant. Qualified personnel with references need only apply. 388-6645

SERVICE STATION NEEDS government licenced mechanic, excellent working conditions and location. Phone 658-5200, after 6pm 652-2207.

JOURNEYMAN MECHANIC wanted immediately. GM dealership experience. Non-union shop. Call collect to: G. Taylor, 112-748-2588.

EXPERIENCED OPERATOR for Case 450 with backhoe and/or Cat 955K. Peninsula Bulldozing Ltd, 479-1884.

MASTER MINIMUM MINOR Waters Certificate for MacKenzie River, N.W.T., Marsh Marine, 656-4335.

EXPERIENCED DRYWALL boarders, steady work, top wages. Only qualified tradesmen need apply. 384-5912.

EXPERIENCED FRAMING carpenters, out of town work, room and board. 388-5113.

NURSE REQUIRED SATURday, Sunday mornings in small resthome. 384-3134.

EXPERIENCED BAKER, part time night work. Apply at Irene's Bakery.

ELECTRICIANS WITH INdustrial experience required. Call 112-585-1115.

WANTED GOOD PAINTER, must be fully qualified with brush and roller. 592-3064

WANTED: FULLY QUALIfied painter. 656-4487.

24 SALES PERSONS AND AGENTS

BLOCK BROS.
"THE BESTSELLERS"
REAL ESTATE
CAREER
TRAINING
PRODUCES
SUCCESS
Block Bros. will train you in sound proven methods enabling you to quickly reach your desired level of success. Successful progressive salespeople
ARE NOT BORN, THEY ARE TRAINED
Call today, interviews by appointment only. (Held strictly confidential.)
CALL
"THE BESTSELLERS"
Sidney-Colwood 478-5561
Bill Wonnacott
Douglas St. 386-3231
Glen Galloway
Shelbourne 477-1841
Bob Cullum
Bernie Wilkinson

REALTY WORLD
PRE-LICENCING TUTORIALS
Career opportunities are available to people who are serious about selling real estate.
If you have the determination to succeed, we have the know-how to help you make it.
REALTY WORLD can offer you 6 of the most sophisticated and comprehensive real estate training programs available, from pre-licencing tutorials to management and I.C.&I. training programs.
If you are enrolled in any of the current pre-licencing courses or are already licenced and want to realize your full potential, call a Realty World office today.
REALTY WORLD — Fairfield Realty Ltd. 383-2744.
REALTY WORLD — MacLeod & Assoc. 381-3131.
REALTY WORLD — Swinerton's. 385-2481.
REALTY WORLD — Sidney Realty. 656-3928.
"We'll cover it all ... for you."

REPUTABLE SALES PEOPLE now calling on variety stores, ivg milk stores, convenience stores, food markets, supermarkets, drug and hardward stores, builders' supplies stores, farmers co-ops, to sell our guaranteed 5 year lightbulbs. Highest profits for the retailer. Highest commissions for you. Phone 1-628-6382, or write Certified, Box 580, Dundas, Ontario, L9H 3H3

FOR LEASE OR SELL
THIS OLE HOUSE
ZONED COMMERCIAL
Close to Quadra on Hillside, zoned for neighborhood retail business and office. Lot 33x145 Ft. Large older house to work on. Start your business here.
RESTAURANTS
Restaurants for sale. Locations in:
VICTORIA
COURTENAY
QUESNEL
PRINCE GEORGE
For further information, consult with:
ARNOLD MARR
388-4434 477-6233
WESTMONT REALTY (1980) LTD.

REALTORS
WE DO
Do you have a high escalating commission split? WE DO
Do you have Estate and Trust Sales and a North American Referral system? WE DO
Do you have a generous advertising budget? WE DO
Do you have a 2 day Mtge. approval with a proc fee paid? WE DO
Do you enjoy instant recognition from the public due to your Co. size? WE DO
Do you have a group, dental, life, accident and long term disability coverage? WE DO
Do you have staff mtgs. and personal loans at a discount rate? WE DO
START DOING . . .
Call NOW for a confidential interview. STAN JAMES, 382-8101; AL MCDONALD, 595-2121. NATIONAL TRUST REAL ESTATE.

LICENSED
REAL ESTATE
SALESPEOPLE
WANTED
Modern office with good parking, needs more PROFESSIONAL SALESPEOPLE, excellent COMMISSION SPLIT, some financing available to assist in our many varied company listings. For further details call in confidence to Ken Porter, 388-7868, or drop in to 23 Burnside Rd. W.

DUNSMUIR
PROPERTIES
LTD.

HONDA AUTOMOBILE
Sales Opportunity
We have an immediate opening for a new and used car salesperson to sell Canada's number one import car.
This is an excellent opportunity to earn above average income. Experience not essential, but some sales experience preferred.
We offer a full range of company benefits, including a company car.
For interview, Contact:
B. ELMHIRST,
General Manager
HONDA CAR CENTRE
909 Yates St.
Victoria, B.C.
386-6707

HATLEY MEMORIAL
SALES POSITION
We have an opening in our pre-arrangement department. You may prejudge our position but we are a nationally owned company operating cemeteries and crematoria throughout Canada. Suprised we are so bold, don't be. We have an opportunity for advancement and an above average standard of living. Applicants must be bondable, own their own vehicle and be able to work independantly. Training salary provided plus many company benefits. For more information call: R. Reynolds 478-1754.

PROFESSIONAL FURNITURE and appliance salesperson required. Must have minimum 5 years proven experience. Capable of working with minimum supervision. High earning potential on a commission structure, plus other benefits. Send resume or apply in person to: Wosks Ltd, 1810 Store St, Victoria, Attention Mr. J. R. Opp.

TANFASTIC
Sales person/manager required for Tanfastic Sun Tan Centres. Experience in dance, health or cosmetic business helpful. A total committment with long hours will provide very high earnings. Call collect, 604-420-1343, Mr. Ellison.

A LARGE LIFE INSURANCE company has openings for 2 individuals who can qualify for our estate planning division. Agents now engaged in this position are earning up to $40,000. Particularly interested in junior executives who are desirous of larger earning possibilities. Reply Victoria Press Box 751

PART TIME SALESMAN
Earn good commissions selling quality bowling shirts to Bowling Alleys evenings and weekends. Further details: Star—Life Uniforms, 435 Midwest Rd, Scarboro, Ont. M1P3A6

WOULD YOU LIKE
TO HAVE MORE
MONEY TO SPEND?
Then why not start to sell Avon? Call 384-7345.

WYNNS NEEDS SALES PERsonnel to sale Xtend products into auto dealerships and service stations in Victoria area. Realistic commission assures top income to top producer. Phone 385-2614, 8-12 am

Experienced Auto Sales Person required immediately. Reg Midgley Motors Ltd., 385-8756.

FULL TIME SALES CLERK required for downtown Card and Gift Shop. Must be friendly and personable. Experience an asset. Reply in writing to Victoria Press Box 762.

ADULT SALES PERSONS REquired. Telephone soliciting for annual live Variety Show. Phone 384-2662 weekdays between 9am-3pm.

MATURE TELEPHONE SOlicitor needed full time, part time. Phone Brant between 7-9pm. 383-5129

SALES PERSON FOR STATIONery store, retail sales experience essential. Victoria Press Box 744.

"SEE WHAT MARY KAY COSmetics can do for you". Call Marion, 478-2583

25 TEACHERS

VAN ISLE WEST
(SD 84)
Requires a grade 6 teacher for September 1, 1980 for Captain Meares Elementary Secondary School in Tahsis. Preference to applicants who are willing and able to participate in the co-curricular program. Applications and supporting documents should be submitted to the undersigned immediately. Interviews will be held in Gold River, August 28. J. David T. Price, Director of Instruction, Box 100, Gold River, B.C. V0P 1G0. Teachers previously interviewed should indicate their interest by phoning 112-283-2241.

PART TIME ASSISTANT needed in daycare centre, 8am-12pm. Experience and ECE certificate preferred. 595-5355.

26 PART-TIME or TEMPORARY HELP

WANTED: PART-TIME BABYsitter required for 35-month-old. Carey area. Call after 6 pm, 479-0906.

26 PART-TIME or TEMPORARY HELP

PERMANENT PART TIME. We require assistance on our front desk, on a part time basis, approximately 16 hours per week. Experience in hotel work preferred but banking experience considered. Please contact J. Herlaar, Oak Bay Beach Hotel, 598-4556 for an appointment.

REQUIRED BY THE YM/YWCA, two persons for weekend duties and relief in the locker office area with some duties in the men's and women's locker rooms. Applications in writing only prior to the 28th of August. 880 Courtney St. Victoria, B.C. V8W 1C4.

PART TIME TELLERS
Required by Scotiabank. Good starting salary, excellent benefits. 2 days a week, Saturday and Monday. Apply in person at the Hillside Shopping Centre branch.

TURN YOUR ABILITY
INTO OPPORTUNITY
Your spare time into spare money, become a creative circle needlework representitive, no deliveries, no quotas. No obligation. Call Judy 652-4295

RELIABLE PERSON TO DO floors in nursery school, five days per week, on a contract basis. Time required: Approx. 1½ hours. Late afternoon or early evening. September through June. Phone 598-5821.

OUTDOORS STORE NEEDS reliable part time help, good experience with hostelling and knowledge of outdoor equipment an asset. Send resume to Manager, Pack & Boot Shop, #10-720 Yates Street Mall, V8W 1L4.

VANCOUVER BASED PHARmaceutical research company needs part-time interviewer, car essential, please call Mrs. Black, 112-274-4201 for further information between 7-8 evenings

IMMEDIATELY FOR PART time sales clerk ladies wear. No sales experience necessary, will train. Must be willing to work and able to work any days required. Victoria Press Box 747.

VANCOUVER/ BAY AREA, single father needs care for 4-year old til daycare opens, Monday to Friday, suitable for student or someone facilitating First United daycare. 388-9427.

GRANDMOTHERLY BABYsitter required for 10-month old boy, approximately 1-day per week, starting September 2nd, preferably my home, Royal Oak area. 479-8723 after 5pm.

BOOKKEEPER FOR MANUfacturing concern, two days per week, two monthly financial statements. Resume and wage expected to Victoria Press Box 767.

BABYSITTER WANTED, OAKlands area. 2 hours per day after school, starting September 2nd, for 6 year old boy. 595-2397 after 5pm.

PART TIME BABYSITTER urgently needed for 2 year old, as soon as possible. Pay to be discussed. References preferred. 384-7950 before 1pm

SEMI RETIRED BOOKKEEPer for Monday-Friday, Central Saanich. Produce experience an asset. Write PO Box 576, Victoria v8w 2p3.

PART TIME CASHIER AND stock person, Colwood area, some mornings, evenings, and weekends. Experience preferred. Victoria Press Box 759.

COLONEL SAUNDERS
Is expanding. Part time evenings and weekend shifts available. Apply in person to 3140 Douglas.

URGENT. BABYSITTER REquired for 7 year old girl. Richmond school area. Approximately 1 hour before and after school. 383-5336 after 5.

BABYSITTER, OCCASIONAL days/weekends. Suit grandmother or couple. Oak Bay. 592-5672.

GROUP HOME SUPPORT care worker for large group home. Phone between 9 - 4 384-0231.

BABYSITTER WANTED 3 days or more a month for 2 girls ages 3 and 6. Fairburn School area. 721-5185.

WANTED, ATTENDANT FOR physically handicapped male, female preferred. Ste 520, 620 View.

CHILDCARE, AFTER school, girl 10, boy 7, 3:30—5:30, my home, Uplands area, $3 per hour. Call after 6pm, 595-6928.

BABYSITTER NEEDED BY nurse for 2-girls, 8 and 10-years, Hillside/ Cook area. 385-5147.

"SEE WHAT MARY KAY COSmetics can do for you". Call Marion, 478-2583

MATURE RELIABLE CLEANing help required for home, 1-day per week. 477-0406.

MATURE PART TIME HELP wanted, apply Hillside Snack Bar, Hillside Shopping Centre.

PART TIME DELIVERY help, early mornings. Apply at Irene's Bakery.

28 EMPLOYMENT SERVICE

VOCATIONAL TESTING
CAREER COUNSELLING
Registered Professional Consultants available to give a full range of services.
WESTERN CAREER
CONSULTANTS
1115 Blanshard, 383-4142

PROFESSIONAL RESUMES
Realistic prices
Personal, individual attention
384-4428

RESUMES THAT GET JOBS.
Professionally prepared, Personal, confidential service.
385-6145.

30 SITUATIONS WANTED

GERMAN GIRL, 24, PHYSIOtherapist, would like to work as therapist or babysitter for family in Victoria for 6 months starting Spring 1981 the earliest. Room, food, allowance. Please write: Kristin Meyer-Rix, Kirchenbleeck 3, D-2357 Bad Bramstedt.

TRY THE OLD CANADIAN from $6. Cleanups, cartage, handyman. Tree troubles big or small. Hand of experience, heart of lamb. Lorne Elves. 592-0129, 385-4109

SUPPORT GORGE ROYALS Juvenile Soccer Club. Willing to do yardwork, lawns, painting, gutters, etc. Proceeds towards club tour. 9-1 383-5795, 2-8pm 479-2823.

RELIABLE RETIRED COUple would like to housesit, care-take or rent small furnished house in Victoria or Sidney Oct. to end of March. 513 Kokanee Ave., Nelson, B.C.

YOUNG VIETNAMESE father, willing worker requires employment as unskilled labourer, janitorial services, kitchen or fishboat helper. 388-5774 or 477-5451 after 6pm

YOUNG MAN WITH GRADE 12 Academic, seeks employment. Willing to train hard at a worthwhile position. Collect 112-743-2653.

MARY'S REFFERALL SERvice, supplies reliable, housecleaners, etc; Low Rates for Senior Citizens, Call Mon-Fri, (9-5 only) 383-0697

MAN WITH TRUCK WILL DO cleanup, hauling, chainsaw work, etc. Reasonable. Tony 474-1014.

SEMI RETIRED COUPLE want small apartment block to manage. Experienced. Bondable. Victoria Press Box 735.

LADY WILL WORK MAXIMUM two days or nights week for reasonable salary in exchange for on the job training. 595-4648

GARDENING, YARD MAINTEnance, experienced reliable person, reasonable rates, 478-6435, Bob

30 SITUATIONS WANTED

MALE, 28, SEEKS LABOURing job, preferrably with opportunity to learn a trade. Al, after 5pm. 384-9347.

TYPING ASSIGNMENTS UNdertaken by experienced secretary. Please call Christine. 477-8456.

HOUSE CLEANING WALLS ceiling carpet upholstery steam cleaning guaranteed job Aheer. 386-0846.

RELIABLE 50 YEAR MAN seeks livein manager/caretaker position. Mr. Best, 112-539-2632

ODD JOBS, RELIABLE AND flexible. Handy with tools. Before 9am, 5-7pm. Jim, 385-3489.

WILL DO HOUSESITTING while owners are away. 386-9730, 477-3150.

RENT—A—KID
Help with odd jobs, 387-5506

33 BANDS, MUSICIANS AND ORCHESTRAS

NEEDED LIGHT BOARD OPerator for rock and roll band. Must have colour co-ordination. For more information call 382-2462, Russ, between 5 and 7 only.

BASS GUITAR PLAYER would like to join working band in Victoria area. Will play any type of music. Phone 474-2869 George.

EXPERIENCED VOCALIST wishes to sing lead harmony or duo with rock, pop or country band. 595-4408 after 5pm.

LEGACY PRODUCTIONS LTD. Demos, record and jingle productions. 386-5501.

WANTED: RHYTHM GUITAR player between 16-19 years old. 595-6259 ask for Don.

34 PRE-RECORDED MUSIC

ASHLEY SOUND
Music system for every taste. Special wedding package, $100. Please call 383-6866

SPINKY'S
$100 and up.
656-1652

CJR CANNED MUSIC.
598-4717.

MUSIC MAN CANNED MUSIC. Give us a call. 479-8043.

36 BUSINESS SERVICES AND DIRECTORY

Accounting

CHARTERED ACCOUNTANT, available for bookkeeping, write up work, financial statement preparation. From personal residence. Murray Ellis, 385-1011.

ACCOUNTANT WILL DO your bookkeeping, payrolls, financial statements, etc. Mr. McPherson, 479-4541.

Appliance Repairs

REASONABLE RATES
refrigerators freezers ranges washers, dryers repaired
Aurora Mechanical & Refrigeration Ltd
1806 Cook St. 386-4334

LOW RATES
Refrigerators, freezers, ranges, automatic washers, dryers, dishwashers repaired. Phoenix Appliances, 384-0423.

Babysitting

RELIABLE YOUNG MOTHER with daycare training and experience will care for children any age, full time or occasional, in my home, Town and Country-Mayfair area. Reasonable rates. 386-0598.

33 YEAR OLD MOTHER OF 3 (all in school) and wife of 3rd year law student has room for more preschoolers to be cared for in her home. Tolmie/Blanshard area. 386-9856 for interview.

BABYSITTING SERVICES available starting September, full or part days, transportation to school available if necessary. Cedar Hill X Rds/McKenzie area. Call 727-2030 after 6pm

ENERGETIC MOTHER SEEKS daycare, full or part time, my home, 2 years and up. Will provide interesting and educational daytime activities. 383-1494

ONE VACANCY FOR CHILD age 3-5 in excellent daycare. Nutritious meals, outdoor play, outings, registered, open 8-2pm daily. 384-2118.

WILL BABYSIT IN MY HOME, starting September 2nd, babies to toddlers, Colwood area. 478-5056

RELIABLE DAYCARE, weekdays, Tillicum School area, trained and up. 383-0847.

BUTTONS & BOWS DAYCARE Center, 312 Benhomer. 478-1314.

WILL BABYSIT, DURING THE day, my home. 382-1291.

Brick Layers

QUALIFIED ENGLISH tradesman, all types of stone and brickwork, speciality fireplaces. Estimates free. You supply materials. 386-7272.

FIREPLACES, ARCHES, CIRcular hearths, feature walls, retaining walls, etc. 385-7890.

STEVE'S MASONRY SPECIALizing in brick and stone, work guaranteed. 721-5012.

ANY KIND OF BRICK OR block work. Quality workmanship guaranteed. 478-1108

Cabinet Making

KITCHEN CABINETS, VANIties, counter tops, custom built. Refacing exsisting cabinets with modern designs. Free estimate 477-6954.

EXPERIENCED CABINET maker requires work. Specialist in custom furniture, bookcases and feature walls. Free estimates. Call Dave, 381-2568

Carpenters

RENOVATING?
Want some ideas! Kitchens, bathrooms and rec rooms my specialty; for a free estimate Call Terry, 479-9573

WILLIAMS' CARPENTRY
Service Ltd.
Journeyman Carpeneter offering home maintenance and repair. "Small Job Specialist". 386-4303.

QUALITY WORK DONE BY professional carpenter, at very reasonable rates. I.E. Sundecks, patios, spare rooms, rumpus rooms, and additions. Call 388-5464 pager 510.

OAK BAY
Community Carpenter. Designs and construction. Sundecks, additions, cabinets, finishing. Call Terry 385-4280.

FINISHING CARPENTRY, basements, sundecks, siding. Free estimates. Reasonable. Terry 652-4572

CARPENTER, 35 YEARS EXperience, renovations and new construction, free estimates. After 6pm. 479-9572.

COMPLETE REPAIRS, RENOvations and hauling done. Satisfaction guaranteed. 384-8075 pager 1708.

EXPERIENCED FRAMING crew available immediately 479-0059

GENERAL REPAIRS, RENOvations, drywall, T-Bar ceilings. 382-4192

FOR COMPLETE RENOVAtions call 383-9241 after 5pm. References available

36 BUSINESS SERVICES AND DIRECTORY

Carpenters

QUALITY FINISHING BY contract or by the hour. 478-4795 or 388-5464 pager 934.

CARPENTRY AND RENOVAtions, all types. Quality work at a fair price. 384-4283

FRAMING CREW AVAILable. Call Kase 652-3433.

ALL TYPES OF CARPENTRY work and renovations. 478-8588

Carpet Cleaning

CAPITAL CARPET AND UPholstery cleaners, residential and commercial. "We take pride in our work". 382-2662. 10% discount with mention of this ad.

REGIONAL CARPET CLEANing, steam cleaning. Living room, dining room, hall, $45. 478-8518

PROFESSIONAL STEAM cleaning, carpets, upholstery, guaranteed free estimate. Aheer 386-0846

PHIL'S CARPET CLEANING, steam cleaning carpets, chesterfields, chairs. 474-1808.

Carpets and Linoleum

HOURIGANS
CARPETS AND LINOS LTD.
FLOOR COVERING
SPECIALISTS
715 PANDORA AVE. 386-2401

FRED SHORT FLOOR COVERing, expert installation of carpets, linos, tiles, hardwood. Repair work a speciality. For estimates 478-5788, 388-6275 pager 1473.

VICTORIAN, 18 YEARS EXperience, cheap for cash. Small room or whole house. Written guarantee. 384-4252 anytime.

Cement

G AND R CONCRETE FINISHers, all type of concrete work. No job too small. Phone 383-8985 after 4.

FORMS, CEMENT WORK, steps, foundations, sidewalks, etc. Steve Laszlo. 479-4756

COASTLINE CONCRETE
FINISHERS
Free Estimates, 381-1361.

Ceramic Tiling

CUSTOM CERAMIC TILING, free estimates. All work guaranteed. 656-5494.

Chimney Service

IF YOU HAVE A DRAFT PROBLEM OR RAIN IN YOUR ASH PIT OR FIREPLACE, CALL E AND R CHIMNEY SERVICE, FOR A FREE ESTIMATE ON HOODED CHIMNEY POTS. WE ALSO REPOINT AND CLEAN CHIMNEYS. FOR INFORMATION CALL 474-2171

Cleanup Service

NO CASH NEEDED
Attics, basements, yards. Any kind of junk hauled away. Also buy & sell anything of value. Bob's, 386-2451 or 478-8789

RONS' CLEANUP. RUBBISH, compost etc removed. Eaves troughs cleaned. 384-8030, 479-5823.

CLEAN-UP YARDS, COMposts and basements, prompt service, reasonable rates, 478-4943.

CLEANUP SERVICE, GArages, yards, basements, etc. Don't wait, call now. Free estimates. 381-2202.

CLEANUPS, BASEMENTS, yards, composts, and roofs. Prompt, courteous service. Greg's 479-1268

CLEANUP MAN AND EMPTY truck looking for work, reasonable. 385-7965.

CLEANUPS, BASEMENTS, attics, yards, composts, and junk hauling. 658-5406.

HAULING AND CLEANUPS. Basement, yard, compost. Free estimates. Eugene's, 383-3528.

FILL IT TO THE BRIM, ¾ TON truck with racks, $30 a load, 7 days a week. 385-4759.

CLEAN UP SERVICES AND housepainting. Free estimates. 382-2494, 383-7865

HAVE TRUCK, WILL HAUL. Refuse removal at flat rates. 384-4649.

NO JOB TOO SMALL. WILL clean and haul. Paul; 477-4537

FATHER AND SON WITH VAN, delivery, cleanups, etc. 386-9500.

WILL PICK UP ANYTHING, big or small. Call Paul, 478-6832.

Contractors

R.J.MOORE
CUSTOM BUILDERS LTD.
High quality general contracting, all phases residential, commercial construction. Custom home specialist. 384-8075 pager 1480. 386-8584 6-9pm.

STEVE BUTLER
CONST. LTD.
General contractors
Commerical-residential
652-1440

WHEATON
CONSTRUCTION LTD.
General Contractors
Building Consultants
385-5702

FARMER
CONSTRUCTION
Design — Renovations
388-5121

T.&C. BUILDERS LTD.
Framing
385-5293 385-8587

PERMA
CONSTRUCTION LTD.
FREE ESTIMATES 384-2323

Drafting, Architecture and Blueprints

ARCHITECTURAL DRAFTing of custom Homes. R.M. Patterson, 479-6684.

Draperies

HOURIGAN'S
Floor Covering Specialists
CUSTOM
DRAPERIES
—Bedspreads—
PROMPT IN-HOME SERVICE
715 PANDORA AVE. 386-2401

477-1314
Sheer Delight
DRAPERIES LTD
CEDAR HILL MALL
1551 CEDAR HILL X ROAD
Custom Drapes/Bedspreads

36 BUSINESS SERVICES AND DIRECTORY

Draperies

CUSTOM MADE DRAPERIES, bedspreads, remake and remodel old draperies. Reasonable. 385-0846.

Dressmaking

GET READY FOR FALL. Dress making plus alterations. 592-0586.

ALTERATIONS FROM $1.50. New dresses, $25. 1112 May Street. 385-6548

EXPERIENCE IN DRESSmaking, alterations, and draperies, 479-6655

Drywall

"SPRAYMAN"
Specializing in all types of texture ceilings and walls satisfaction guaranteed. 652-3601.

FOR SUPERB JOB AT REAsonable rate, phone 652-5752 after 5.

LOWEST PRICES. ALL phases-drywall available immediately. 385-2151 after 5pm.

Electrical Contractors

RG HELLER ELECTRIC
Resident, commercial, small industrial. Old home rewiring. Very reasonable rates. 478-4032, if no answer 385-5335.

OLDER HOMES REWIRED— No down pymt. We finance at bank rates with approved credit. EDDY'S ELECTRIC—385-7666

ALDERLEY ELECTRIC
Residential and commercial wiring. Workmanship guaranteed. Phone 658-5373.

DO YOU HAVE SMALL ELECtrical wiring jobs? No one is interested? Please call evenings, 652-5809.

Eldred Electric
382-8728

SMALLER JOBS, OLD, NEW. Service calls. Most reasonable. 384-6315 evenings.

ELCON PROJECTS LTD.
Installations, Maintenance
384-3323, Free Estimates

LICENSED ELECTRICIAN. New wiring, rewiring, hot water tanks installed. 479-9765.

Excavating

MANSELL BOBCAT SERVICE. Weekend specialists. Call 478-9458, for leveling, backfilling, septic fields, post holes, sand, gravel or topsoil supplied, spread, leveled.

A-1 BOBCAT SERVICES
Complete range of Bobcat services including power raking and stone removal. For professional service call Steve Cook, 479-2205.

LYLE'S BOBCAT SERVICE. Residential, commercial, land leveling and driveway grading. 384-7402

ROBERTSON'S EXCAVATING Track machine with backhoe. Roads, basements, backfilling. 595-8530.

BRENTWOOD BOBCAT SERvice, backhoe work, sand fills, leveling, etc. 652-3519, 656-7089

Fencing

Phoenix Fencing
We specialize in chain link fencing from yards to tennis courts. For free estimate call 384-2024.

MILLER'S FENCE AND GATE, supply and/or install chain link fences, residential, industrial, tennis courts, dog runs and repairs. Free estimates. 656-7529.

ROUGH CEDAR, ALL DIMENsions. Hidden Valley Sawmills. Open daily, till noon Sundays. 112-743-2830.

EUROPEAN CRAFTSMAN, all types of fencing and repairs. Guaranteed work. Gordon Head, 721-3759.

Flooring and Sanding

M & M FLOOR
COMPLETE FLOOR CENTRE
Hardwood, Carpets and Linos
532 William St.; 384-0343
Nights: Al, 386-3078
Mike, 652-4308

Gardening

RELIABLE GARDENER FOR pruning and trimming hedges, evergreens and shrubs. Garden cleanups, power raking, aeorating, new lawns, patios, rock work, etc. Maintenance, both commercial and residential. 478-6781.

QUALITY LANDSCAPING Ltd. Pruning, gardening, maintenance and cleanup. New lawn preparation, power raking, aerating, stone work. Monthly rates. Reasonable prices, free estimates. 478-5114, 478-4216.

HARVEYS LANDSCAPE & Garden Service. Experienced Chinese gardener, garden maintenance and new lawn specialty. Garden designing, redesign. All phases. 479-7078, 384-8621.

ARBUTUS LANDSCAPING
Garden cleanup, hedges trimmed, commercial and residential lawn and garden maintenance, new lawn preparation. Free estimates. Rick 479-2307.

EVERGREENS, HEDGES EXpertly shaped. Very reasonable. Call 382-7410, 384-4014.

DON'S TRACTOR SERVICE. Rotovating & level. 477-3913.

ROTOTILLING. NO JOB TOO small. Free estimate. 652-2984.

Glass and Glazing

VICTORIA GLASS CO. LTD.
A Full Service Glass Company
Call the "EXPERTS"
WINDSHIELDS—MIRRORS
GLASS REPAIR
360 Bay 388-4811

HARRY, 477-6534
Residential, picture or glass.

Gutters and Downpipes

IRWIN INDUSTRIES 1978 LTD.
FREE ESTIMATE 382-5154

Handymen

NO JOB TOO BIG OR SMALL, we do them all. Call Mark or Dave, 382-0391 or 383-2972 after 5 pm. Satisfaction guaranteed. Free estimates.

HANDYMAN WITH TRUCK, will do electrical, plumbing, carpentry, hauling, cleanup, etc. Dave, 385-4554

THE HANDYMAN
385-0729

Hauling

$11.95 PER HR.
27-year old student with ¾ ton truck will do hauling and moving. 388-7126

STRONG MAN WITH 1 TON truck will clean attics, basements, yards, carports, reasonable rates. Call 384-2675 days only.

HAULING: TOP SOIL, SAND, manure, wood, garbage, etc. Eugene 383-3528

36 BUSINESS SERVICES AND DIRECTORY

Hauling

FILL IT TO THE BRIM. ¾ TON truck with racks. $30 a load. 7 days a week, 385-4759.

WILL CLEAN AND HAUL, etc. Very reasonable. Tony, 474-1014.

Home Improvements

SOMERSBY
WOODWORKERS LTD.
Wholesalers & Retailers of Blum European concelled hinges and cabinet accessories such as drawer slides, handles, pulls, lazy susans and more! Also prefinished Melamine board, shelving, wood windows, doors and furniture.
Weekdays 7:30-5:00.
Cr. Hillside and Bridge 388-6645

THE BATHTUB DOCTOR
WHY SETTLE FOR LESS?
In home bathtub resurfacing/chip repair, in over 30 colors.
QUALITY GUARANTEED
25 YEARS EXPERIENCE
Imitated - Never Duplicated
383-5614 ANYTIME

Landscaping

ATTENTION LANDSCAPERS
Professional or amature
No more raking or picking stones. Call A-1 Bobcat Service, 479-2205 for complete pre-seeding preparation.

DUTCH LANDSCAPING LTD. Professional Services in new lawn preparations, designing, layouts, planting, low maintenance gardens. Fully guaranteed. Free estimates. 478-1023.

PORTUGESE LANDSCAPING. Stone work, rock walls, fireplaces, and landscaping. Free estimates. Reasonable prices. Jose Viveiros 386-6665.

CREATIVE LANDSCAPING
Designing and redesigning. Artistic layouts. Free estimates. Dutch Horticultural background. 479-5822.

Ewen Landscaping
658-8109
LANDSCAPING AND STONEwork, retaining walls and facing, good workmanship. 598-2111

Masonry

TAVARES MASONRY, ALL types of stone work, fireplaces, rockwalls etc. Free estimates. 386-8859

ALL TYPES OF MASONRY work. Stone or brick. Phone anytime. 388-6695.

ANY TYPE OF MASONRY work done. Call anytime, 381-1462

ALL TYPES OF MASONRY work. Free estimates. Call 388-6895

ANY TYPE OF STONE WORK. Free estimates. 386-0731

Miscellaneous Service

2 EXPERIENCED MEN, VERY reasonable rates, available for building, moving, painting, delivery, lawncutting and the impossible. 384-8324

HAVE YOUR HOUSE/APARTment custom team cleaned this fall. 595-3865.

YOUNG, ENERGETIC COUple will do house cleaning and yard work. 478-7222

Moving & Storage

THE SMOOTHER MOVERS are ready to move you anytime anywhere. 2 good men and a 5-ton truck with hydraulic tailgate. $25 per hour. 478-5156 or 478-7991.

DRUM CARTAGE
Truck for every move. Fully insured. Reasonable rates. Free estimates, call 383-9861.

FURNITURE MOVING TRUCK returning to Alberta 1st week in September, reasonable rates. Call Collect (403)276-6221.

C & M CARTAGE
Experienced Movers, large or small moves. From $15 hour. 656-3651.

MBN CARTAGE
$20 per hour for 2 men and 3 ton truck with 20' box. Insured. 595-3226.

MOVES AND DELIVERIES. Experienced, efficient, insured. Eugene's, 383-3528.

ACCEL MOVES FOR LESS. 381-2059.

Painters and Decorators

GREEN AND MCARTHUR'S Painting and Decorating. Clean quality work at reasonable rates. Rooms, $35 and up. Why look at the rest when you can get the best? Interior, exterior work done. Free estimates. Work guaranteed. Old age pensioners, 20% off. 383-6704, after 6.

PAINTING AND DECORATing, interior and exterior, paper hanging a speciality. 30 years experience. All work guaranteed. Immediate service on small jobs. 479-9401 after 5 pm.

MISTER WALLPAPER
Quality work, reasonable prices
Hours to fit your schedule.
24 hour pager 2342, 388-6275.

GARRETT PAINTING, PAperhanging, interior and exterior, reliable and friendly service. For free estimate please call Charles Garrett 478-0992.

OLD AGE PENSIONERS PREferred. Residential painting. Yellow pages or Garth Glover Painting, 385-6422.

IF QUALITY AS WELL AS price is important call Specialty Painting. Solid references. 595-4424

INFLATION PAINTING. Interior, exterior, expert painter, guaranteed work, low rates. 382-2156

EXPERT PAINTING BY FULL time professionals. Work guaranteed. Free estimates. 386-0508 or 384-4201.

WASHING WALLS, CEILINGS, floors, windows, free estimate. Professional cleaning. Aheer 386-0846

INTERIOR, EXTERIOR, EXperienced painter, free estimates, call Jacob 385-7783.

18 EXPERIENCE, PAINTING and decorating. Free estimates. Guaranteed work. 381-2567.

JOURNEYMAN PAINTER, has own equipment, will work by hour or contract. 478-3167.

INTERIOR PAINT SPECIAList; reasonable, free estimates. Margot, 383-4798.

PAINTING, NO JOB TOO small, interior and exterior. Contact Steve 382-6566.

OLD COUNTRY PAINTER, $8 per hour. Own equipment. Call Scotty, 595-7286.

EXPERIENCED PAINTER for interior and exterior painting. Free estimate. 479-4963.

EXPERIENCED PAINTER. Reasonable rates. 383-4970 anytime

Plasterers

PLASTERING AND STUCCOing, also small jobs in patching and lathing. Ask for Jim. Evening calls welcome. 478-1118. Jimmy's Plastering & Stucco

36 BUSINESS SERVICES AND DIRECTORY

Plasterers

STUCCO
New and older homes stuccoed. Quality work. Brook Plastering, 478-8775

PLASTER, STUCCO, STUCCO wire. Competitive rates. Quality workmanship. 652-9029, or 477-4084.

STAN OLSON
383-0897
PLASTERING, STUCCO, REpairs, reasonable, 479-4779.

Plumbing and Heating

NEW FIRM
Renovations, new construction, discounts. Law and Son Plumbing Service Ltd. 658-8112. After hours 658-8163

GULF ISLAND PLUMBING. Journeyman plumber will do renovations or rough-in houses. 656-3018 after 6.

LOW COST PLUMBING REpairs, excellent workmanship. Days: 383-0149; evenings and weekends: 386-6553.

DAVIDS PLUMBING
Hot water tanks, plumbing repairs, drain cleaning. 386-8881.

D & S PLUMBING SERVICE, alterations and repairs. Reasonable. 478-0965.

REASONABLE RATE PLUMBer, 24 hour service. Free estimates, 477-5742.

Printing & Typesetting

ATS Typesetting Services
Quality typesetting and paste-up service. Fast turn around at competitive prices.
812 Cormorant St. 385-2076

Refrigeration and Air Conditioning

BURNETT REFRIGERATION. Fridges and freezers serviced in your home. 382-4134 (24 hrs)

WHITE'S REFRIGERATION. Prompt, efficient service in your home. 381-2653 (24 hrs.)

Repair Service

ABC ELECTRIC LTD.
831 YATES ST. 382-7221

40 BUSINESS PERSONALS

ASTROLOGY READINGS. FOR appointment call Wayne at 385-0044.

STOP SMOKING PERMANently. University proven successful, no obligation, 382-2262.

PSYCHIC READINGS, TEAcups and cards. Fondue Pot Restaurant, 1100 Yates, 388-4468

MRS. PAYN-JONES, TRANCE medium, questions answered. 386-3603

CARD READING IN DEPTH Seventh Year 656-1753

EUROPEAN FOOT CARE By Monika 478-1245

SINGLE HAPPENING DANCE, Saturday August 23rd, 595-5281.

42 EDUCATION

INCOME TAX COURSE

Classes Begin Sept. 15

H&R Block will teach you to prepare income tax returns in a special 13 week tuition course.
—COURSES COVER CURRENT TAX LAWS.
—ENROLLMENT OPEN TO ALL AGES.
—NO PREVIOUS TRAINING OR EXPERIENCE REQUIRED.
—FULL OR PART-TIME EMPLOYMENT WITH US AVAILABLE TO QUALIFIED GRADUATES.
For details and class schedules, please write:

H&R BLOCK
(Canada) Ltd.
2000 DOUGLAS ST.
VICTORIA, B.C. V8T 4L1
Or PHONE: 388-6813
Monday thru Saturday

ST PAULS KINDERGARTEN and preschool, 1379 Esquimalt Rd. Open house and registration, Tuesday August 26th, 10am-12noon. For information phone 477-8219.

TUTORING—PROFESSIONAL help by experienced teacher. French, math, new and old methods. 598-2331.

PRIVATE CHINESE COOKING class, beginning September, 1980. 652-1752

43 DANCING

ROYAL OAK DANCE STUDIO, located West Saanich Road. Tap lessons for preschool to adult. Beginners to advanced. Beginners acrobatic classes. Limited enrollment. Register before September 5. Phone Janice MacDonald, 384-6725

SHARON WILLIAMS
School of Highland Dancing, member Scottish Dance Teacher's Alliance, Cedar Hill Rec Centre, beginners and advanced. Limited enrollment. Register before September 8. 383-2734 or 384-7834

GYMNASTICS

FALCON SCHOOL
Where quality instruction makes the difference. Classes for children and adults. For registration, Mrs. Klinovsky at 477-5981

SINCLAIR ACADEMY OF Dancing near Hillside Mall, offers classes in RAD ballet, BATD Jazz and tap. Preschool to adult. Exams. Competitions. Recitals. Information and registration call 592-4653.

IRISH STEP DANCING ACADemy now accepting registration for fall classes. Phone Dolores Gaynor 477-0113.

THE BALLET SCHOOL NOW taking registration for fall classes. 383-3662 or 385-6376.

60 FUEL

BEAVER FUELS

Full cord of seasoned alder, $75. Well split, free delivery. 382-9325.

WESTCOAST FIREWOOD
"Foil oil go wood"
Alder firewood delivery
479-5295

ALDER, CUT, SPLIT AND DElivered, $70 cord. Clean, full cords. 642-3676 after 10am. May God bless

SEASONED ALDER, $45 FOR 6x6x2 pickup load or 2 for $80. 479-7444

PRESTO LOG SPECIAL 240 for $59.95--delivered. 386-1750, 479-8877.

SEASONED MIXED FIREwood. You haul, $40 pickup load. $55 cord. 642-5411 after 4pm

CUT FIREWOOD FOR SALE. ½ ton, $25. Camper special, $35. 646-2068.

CUT YOUR OWN FIREWOOD, Fir, Alder, Arbutus, $36 cord. 658-5795.

ALDER WOOD, SPLIT, DElivered, $45 pickup load, $70 cord. 478-4815.

GREEN CEDAR CUT STOVE lengths, $25 ½-ton truck, delivered. 595-5363.

NOW IS THE TIME FOR YOUR presto logs. Eugene's, 383-3528.

SEASONED FIR, CUT, SPLIT, delivered, $80 per cord. 388-7607

63 TIMBER

WANTED TIMBER

FELLED, BUCKED or STANDING
Trucked Logs Wanted
Fir, Cedar or Hemlock
Ideal Sawmill Ltd.
385-0441

TIMBER WANTED

Standing or felled; top prices paid. 385-7013.
GLACIER LOGGING LTD

65 BUILDING SUPPLIES

JUBILEE BUILDING SUPPLIES Ltd.

Carpet Specials
NORDIC SHADOWS
REG. $14.50 SQ. YD.
SALE $9.95 SQ. YD.

NATURAL
REG. $22.95 SQ. YD.
SALE $16.95 SQ. YD

TREVELLE
REG. $19.95 SQ. YD.
SALE $15.95 SQ. YD.

DIAMOND KITCHEN CABINETS AND DOORS 50% OFF

ALL SALE ITEMS IN STOCK ONLY

Monday to Friday
7:30 - 5:30
Saturday, 8:00 - 5:30

6772 Kirkpatrick 652-9141
OFF KEATING X ROAD

CanWest
building materials
3005 JACKLIN RD.

2x4—ECON.	$99/M
1x8—ECON shiplap	$120/M
R8—2½" insulation	$99/M
1x6 K.D. PINE, channel siding	$495/M

HAND CRAFTED, solid oak entrance doors now in stock.

OPEN MON.-SAT.
478-5509

ROUGH CEDAR, ALL DIMENsions. Hidden Valley Sawmills. Open daily, 4th noon Sundays 112-743-2830

HOME LUMBER & Building Supplies
470 Ardersier Rd.
385-8711

PLYWOOD SALE

STANDARD

4x8—5/16 Std fir	$6.50
4x8—⅜ Std fir	$7.50
4x8—½ Std fir	$10.25
4x8—⅝ Std fir T&G	$12.50
4x8—¾ Std	$14.50

	Factory	D:UnS
4x8—¼	8.50	$5.95
4x8—⅜	11.50	$6.50
4x8—⅝	16.50	$10.25
4x8—¾	18.50	$13.50

LUMBER SALE

STD. and BTR FIR

2x4—6'	$155
2x4—92¼ pet Studs	$265
2x4—8'—14'	$285
2x6—8'—14'	$295
2x8—8'—24'	$310
2x10—8'—20'	$375

Louvered Bifolds

#1 Select Mahogany
c/w hardware
½ Louver Full Louver

2668	$38	$34
5068	$74	$65

Duroid Shingles

210 wt. No. 1 Asphalt self seal. All colours in stock, per bundle. $9.95

INSULATION

FIBREGLASS
PRICE PER 1,000 sq.ft.

R12—4"	$165
R20—6"	$265
R28—8"	$375

GYPROC

Price per 1,000 Sq. Ft.

½" GYPROC	$135
⅝" FIRESTOP	$180
STUCCO WIRE	$30
PERMAX	$6.50

Deliveries made anywhere on Vancouver Island and Gulf Islands. Before you buy compare our prices. For quality, service and guaranteed savings, phone:

386-3374, 385-8711

NORSECRAFT HARDWOOD Industries Ltd.
383-4233

NOW IN STOCK
BIRCH
North America
ALSO: Open Saturday All Day
531 David St. 383-4233

CONCRETE FORMS

Rent our forms and save. Erect easily, strip fast. For foundations, walls, commercial. Free estimates.

Perma tube in stock, 6"-24" diameter.

Precast sidewalk and patio slabs.

WESTERN FORM RENTALS
773 Cordova Bay Rd
658-5122

FOUNDATIONS DAMP PROOFED

Our high pressure spray with quality asphalt does a better job. Reasonable too.

WESTERN FORM RENTALS
658-5122

FENCING

Light constructed 3' picket fence 50' — $49. Standard 3' picket fence 50' —$69. 4' board or good neighbor fence 50' — $72.
SAANICH LUMBER
1496 ADMIRALS RD.
385-2486

ALUMINUM WINDOWS
Discounted prices for odd sizes. Also, thermal conversions, patio doors, screens, aluminum siding and gutters.
Alcan Building Products, 6680 Mirah Rd (off Keating X Rd.) 652-3901

SLUGGETT & BROWN JOINERY

Wood Windows, Doors, Frames
526 DISCOVERY ST. 382-3011

2 SETS SINGLE PAIN SLIDING glass doors 6' wide $125 or best offer. Other salvage glass available for greenhouses, cold frames etc. 477-5055.

STD. & BTR. SMOOTH CEDAR. 2x4, 2x6, 1x10 & 4x4 on sale till Aug 31. TOOLS & SPACE, 338 Catherine St. 383-9600.

CASEMENT WINDOW SET with large exterior glass door set, elm flat strip. 595-8252, 385-4665.

ITALIAN TILE AT DIRECT IMport price, a genuine saving. 386-2812.

UTILITY YELLOW CEDAR, clearout prices, $250 a thousand. Days 478-9609, evenings 478-2355

FLUE LINERS; EIGHT 12"x12"; four 8"x12"; two 6"x6" —½ price. 478-5644 evenings.

NEW CEDAR SHAKES, 18", $75 per square, delivered to your doorstep. Phone now, 384-2675.

4' FLUORESCENT LIGHT FIXtures, like new. Were $42 Now only $20. 477-9893

HIGH QUALITY 18" HANDsplit shakes, $50 sq. 479-8089.

FIR 2X8X14, NEW; MISC. WINdows and doors. 478-4587.

70 MUSICAL INSTRUMENTS

WE ARE PLEASED

to announce that Mike Hortie has joined McMusic, to provide you with the highest quality electric guitars repairs and modifications available. Mike's well known talents and uncompromising craftsmanship are sure to help you get the maximum from your guitar. In respect for Mike's home privacy, we ask that you get in touch with us at the shop for the very best in Fret joubs, pickup installation and modifications.

McMusic
COLWOOD
2244 SOOKE ROAD 478-4622

THE NEW KIMBALL ORGANS OFFER SUSTAIN, RYTHMN, 1 FINGER CHORDS PLUS WIDE VARIETY OF ORGAN SOUNDS ENCLOSED IN AN ALL WOOD CABINET AT AN UNBEATABLE $1695. COMPLETE OTHER MODELS ALSO AVAILABLE EXCLUSIVE TO

BERNIE PORTER MUSIC
725 CALEDONIA 382-9542
PARK FREE
CLOSED MONDAYS
JULY AND AUGUST.

OLDS TROMBONE WITH case, excellent condition 658-8775 evenings

BALDWINS ANNUAL Anniversary Sale

SELDOM will you see such a great selection of BALDWIN handcrafted instruments . . . the worlds finest quality in tone, touch and appearance. LIMITED QUANTITIES available at VERY SPECIAL PRICES.

NEW PIANOS
BALDWIN 334-hand rubbed pecan $2495
BALDWIN 746 — satin walnut $2595

GRAND PIANOS
KLINGERMAN (oriental) polished ebony $5995
BALDWIN — Beautiful hand rubbed walnut $12,500

USED ORGANS
Thomas . . . mechanics special. Cash and carry $295
Baldwin . . . Orgasonic, nice tone $695
Baldwin Fun Machine . . . loads of fun $1295
Hammond M3 — very clean — reduced $1345
Kawai E120W—reduced $1695
Galanti F30—like new $2295
Hammond 126 — next to new $2895
Hammond T500 and Leslie Cabinet $3495
(Or best offer)

NEW ORGANS
BALDWIN Orla-Sustain, piano and one finger chords $1695
BALDWIN Funster — w/Fun Machine $2295
Many more . . . too many to mention . . . all normal services and guarantees included.
* TERMS AVAILABLE

BALDWIN
MAKERS OF FINE PIANOS AND ORGANS
"Right Across From The Bay"
1736 DOUGLAS 381-0551

NEW WURLITZER SPINNET piano and bench, finished in traditional fruitwood, $2195 includes 10 year warranty on piano and 50 years on sounding board.
SCOTT PIANO & ORGAN
1400 Blanshard 386-2434

RENT TO OWN
PIANOS & ORGANS
GLEESON MUSIC CITY
Home of HAMMOND Organ
714 FORT 388-9632

BABY GRAND PIANO, YAMAha 5'8", beautiful medium walnut case, excellent condition throughout, regularly tuned, priced $4000, phone 112-537-9206 after 6 PM

SUMMER SALE
Cash discounts on Fender amps and guitars. PAMUS MUSIC, 1108 Blanshard (at Fort), 386-8475.

CARDINAL 100 WATT HEAD with 4x12 cabinet, $600. Practice amp, $100. Acoustic guitar $100. Various pedals, $20 to $50. 592-9883 after 6pm

FENDER RHODES SUITCASE model electric piano, 73 keys, Vibrato controls, excellent condition, approx. 6 months old, $1900. After 5pm, 384-6144.

FENDER 12 STING ACOUSTIcal guitar, beautiful condition, includes acoustical pickup, strap, case and music books, $350. 658-5124.

IMMACULATE CONDITION, Hi-watt 4-12" 100 watt cabinet with original Phane speakers, used 4 months retail value $1000. $590 firm. 383-7654.

HAMMOND ORGAN, ALL THE latest features, cassette recorder, autochord, rhythm. Offers on $2100; much below replacement. 382-5775.

OLDER GRAND PIANO 5'8" excellent tone, good playing condition. 477-1715 evenings; 383-4214 daytime.

SACRIFICE CRUMAR T1 organ and Leslie. Complete PA system. Peavey standard amp, century bass amp. 386-5501.

DOUBLE B FLAT BOOSEY Hawkes Imperial Tuba, complete with case, in good condition. $1000. 652-4970.

ECHOPLEX
Mastro Echoplex New Model, 2 months old, also hollow body electric guitar. 388-4385.

LES PAUL COPY, PEAVEY amp, $550 or offers. PA system speakers, $150 or offers. 478-5605.

ROLAND GA60 AMP (BRAND new); Baldwin professional amp; Sound Source cabinet; many foot pedals. 479-2448

OLDS AMBASSADOR TRUMpet, good condition. Asking $225. 386-3657.

ROLAND POLYPHONIC synthesizer programable. Best offer over $1500. 598-3869

DOHERTY UPRIGHT GRAND piano, Cabriole legs, offers on $1700. 382-2162.

ODYSSEY BASS GUITAR, $625; Acoustic 370 bass amp, $850. 658-8440.

GARNET SESSIONMAN AMP and box speakers, $350. 383-2760 after 6pm.

EMMONS PEDAL STEEL GUItar, 4 ft pedals and 2 knee levers. $500. 112-746-4460.

GRAND PIANOS FOR SALE. Also several uprights. Allison Piano, 384-3935, 384-1154.

EXCELLENT OLDER UPright piano, $1800 or best offer. 652-4236

YAMAHA G2J WALNUT Grand, almost new, must sell, 658-8045.

MUST SELL 14 CHANNELS, Tapco board 658-5108 between 5-7 pm.

HIWATT 100 WATT CUSTOM, M/V, plus 4X12 cabinets, $1,195. 595-6269.

WANTED: SMALL OLDER piano, good condition. 477-7400.

E FLAT ALTO SAXAPHONE, in good condition. $250. 652-4970.

SILVER FLUTE, LIKE NEW, ⅓-off, $200. 383-8553.

GUILD F20 NT GUITAR AND case, $400. 478-1668.

71 MUSIC TEACHERS

"Enroll Now"
We are
Booking Rapidly
FOR
PROFESSIONAL INSTRUCTION
Guitar - Accordion
Piano - Drums
Organ - Violin
BERNIE PORTER MUSIC
725 Caledonia 382-9542
Near The Bay Park Free

GUITAR LESSONS

by some of Victoria's hottest rock and roll guitarists. Beginner, intermediate, and advanced levels.
Also the best electric guitar repairs and modifications at the new

GUITAR SHOP
1618 GOV'T 381-5814

THE MUSICMETHOD
Now registering, for 1980-81 term, students age 3 - 83 in organ, piano, guitar, and accordion.
You'll love to play our way.
Conservatory theory and examinations also available. Phone Coleen 382-8244.

ORGAN & PIANO LESSONS
Professional one-hour lessons for anyone any age. Enrollment is limited so register early.
Baldwin Piano & Organ Centre
"Right across from the Bay"
1736 Douglas 381-0551

PIANO TEACHER, NEW IN Esquimalt area. Popular, or preparation for Victoria or Toronto Conservatory exam. Also beginner and adult courses. C. Harvey, A.V.C.M. 388-5167 or messages left at 382-1535

OPENING SOON
DAVE'S KEYBOARD CENTRE
To offer beginning and advanced instruction on piano and organ, private or group. Call Dave Paulson, 658-8045.

TRUMPET LESSONS BY PROfessional. Classical and Jazz. Martin VanDerweerd, 478-8761, or Victoria Conservatory of Music, 386-5311

QUALIFIED PIANO AND theory instruction. Vic West-Esquimalt area. Some spots available beginning September. 388-4129

GUITAR LESSONS AVAILable in Pop, Rock and Country styles. Theory lessons also available. Call Karl, 386-0605.

MRS DIANE FERGUSON
B.A., A.R.C.T. Teacher of piano, organ, and theory, Gordon Head area. 477-7078

PIANO LESSONS, PREPARation for Toronto Conservatory exams if desired, Jubilee Hospital area. 592-7823.

PIANO. YOUR HOME, PRIvate lessons keyed to suit you. James Bay area. 386-4210

ESTHER MCCUTCHEON
ARTC, LRSM, AWBM. Teacher of piano, James Bay. 384-9667.

L. W. HOWARD, ATCM, RMT. Piano—theory. Locating in Saanichton September 8th. 388-4584.

ROCK, JASS, BLUES, FOLK, guitar lessons. Craig 598-6325.

77 MOTORCYCLES

76 RD400C, HEADERS, BARnet clutch, new racing pistons. Lightened rods, crank and flywheel. 350 Race bearings, ported, polished and expansion chambers, sticky TT100 rubber, rebuilt rear brake, low bars, new seat, very clean, offers on $1500. 385-0165.

1976 HONDA GOLD WING GL 1000, 3,000 miles on rebuilt motor. Windjammer fairing. Good condition overall. $3500. 382-2313, WILLE DODGE CHRYSLER, 3200 Douglas St. Dealer 5881.

VICTORIA HONDA

Harley-Davidson
2851 DOUGLAS 386-8364
Dealer 5854

MUST SELL 1978 KAWASAKI 400, low mileage, excellent condition. Best offer. 383-8978 weekends anytime, weekdays after 5pm.

1975 HONDA CB 125S, APproximately 3700 miles, require $545. One set 3"-4" motorcycle carrier, new, $25 firm. 652-4315, 8am-8pm.

77 YAMAHA RD400, J AND R pipes, Konis Michelin P22's, quartz light, Dunstall bars, step seat, very fast, $1300. 383-6113, ask for Kent

1977 YAMAHA 650, EXCELlent condition, new tires, shocks, quartz light, backrest and carrier. $1650 or best offer. 382-6354.

1969 SUZUKI 350 6-SPEED, shield and rack, great shape. Asking $585. 1967 Honda 90, street, good running, $200 or best offer. After 4, 381-1568.

73 KAWASAKI 100, 3000 MILES on rebuilt engine, new chain and sprocket. Not road worthy. 790 Ralph. 479-2069. Best offer takes.

VESPA MOTORSCOOTERS
MOPEDS — 18 MODELS
ISLAND MOTORS, 385-3515
602 Esquimalt Rd. Dealer 5138

1978 HONDA 750 SUPER Sport, excellent condition, includes fairing. Must sell, $2350 or best offer. 592-6085.

1975 BMW 600-6, SHOWROOM condition, only 10,000 miles, windscreen, grauser bags, $3490. 652-5614 days, 652-3647 evenings.

MUST SELL 1976 650 YAMAHA, good condition, 10,000 miles, backrest and rack, $1400 or best offer. 385-8997

79 HONDA HAWK, 400, WITH everything, excellent condition. $1600 or best offer. Phone after 6pm, 652-2333

'77 HARLEY DAVIDSON Sportster, excellent condition, must be seen. $3500 or best offer. Call Bill after 5pm, 382-8252.

1979 HONDA CBX750 LIMITED Edition. 1 owner, low mileage, plus accessories, $4150. 478-1510 after 5pm.

1976 SUZUKI 380 GT, 9,000 miles, windshield, crash bar, recently tested, good condition. $1200 or best offer. 478-4662.

1979 YAMAHA XS1100 SPEcial, 10,000 km, Fairing, back rest and carrier, custom paint. $3950. 642-5310.

SUPERB BRAND NEW
1979 Honda CB750K, only 4000 kms, must sell, $2800 or best offer. 479-8690, 382-5892.

1979 HONDA 750K, EXCELlent condition, all highway miles, accessories. $2500 or best offer. 388-6904.

79 XS ELEVEN, NEW REAR tire, immaculate, $3450. Vetter Windjammer IV fairing and lowers, $450. 652-4280

RARE 1977 TRIUMPH 750 BONneville Silver Jubilee Limited Edition. Immaculate. Offers. 477-2459.

HONDA CB 360, 1975, GOOD condition, 22,000 miles. Asking $825 or best offer. 479-9212 after 4:30; ask for Cam.

1978 HONDA EXPRESS Moped, includes basket and lock, excellent condition $450 or best offer. 477-7455

Brooklands Motorcyles
HARLEY-DAVIDSON HONDA
937 Fort Dealer 6121 383-5926

1977 BMW R100S, 1,000 CC, with large Krauser bags. $4500 or best offer 656-0076 after 4.

79 HONDA 750K, AS NEW WITH low mileage, extras, $2,700. 384-6647.

1979 YAMAHA XS750F, FULLY dressed, in excellent condition. 656-4970.

1976 MR175 HONDA ENDURA, 1200 miles, excellent condition, asking $800. 658-8401.

1980 YAMAHA EXCITER I, $1600 or best offer. 1978 Honda CT90, $500 or best offer. 384-4162

1979 HONDA 750F, LIKE NEW, 4300 kilometres. Offers or trade? 477-1219

78 MOPED MOBYLETTE, TWO seater, low mileage, new condition, $450. 721-3374

1979 HONDA 650-4, NEAR NEW condition, low mileage, $2300. 537-2148 Saltspring after 5.

TWO NEW K&N AIR FILTERS for older 650 Yamaha. $30. 474-2934.

1973 HONDA 450, IN GOOD CONdition, low mileage, $600. Phone days 387-5321 Monday-Friday

1975 HONDA CB360T, GOOD condition, $795. Phone 595-7566 after 5pm Monday to Friday

1973 KAWASAKI 750 TRIPLE, excellent running condition. $895. 474-1500.

1973 HODAKA TRAIL BIKE, 125cc, good running condition. $250. 474-1500.

76 YAMAHA XS360, $1300. Windkutter fairing, $300. 385-1616 after 5pm.

77 348 MONTESSA, EXCELlent condition, $1400 or best offer. 479-1587.

1978 HONDA MOPED WITH helmet, 900 kilometers, $415. 385-0786.

71 450 HONDA, HELMETS, rack, fairing and saddlebags. Offers to $700. 656-7032.

1978 YAMAHA, MAG WHEELS, disc brakes, 15,000 kilometers, $1200. 383-4074

77 MOTORCYCLES

Islands' Largest Selection of USED BIKES

Many On Sale Now
Save Up To $1,000

	WAS	SALE
*78 YAM 1100	$4995	$4495
*78 YAM 1100	$4995	$4695
79 HON CBX	$4199	$3699
*76 HON GL LTD	$3999	$3599
*77 SUZ GS750	$2999	$2699
*77 YAM XS750	$2399	$2199
77 YAM XS750	$2199	$1999
79 YAM XS750	$2699	$2499
*79 YAM 650 SP.	$2499	$2199
78 HON 750F	$2699	$2399
75 HON 500 w/sidecar	$1895	$1699
78 YAM TT500	$1699	$1499

PLUS

ROAD

*79 HON CM 185	$1299
*78 HON CM 185	$1099
75 YAM 125	$ 599
78 HON NC50	$ 379

* DENOTES EXTRA EQIP.

TRAIL

80 HON XL500	$2199
79 HON XL250	$1649
79 HON XL250	$1599
79 YAM MX80	$ 595
78 HON Z50	$ 399
78 HON CT90	$ 849
77 HON XR75	$ 595
77 HON XR75	$ 499

AS-IS SPECIALS

76 YAM RD400	$ 799
78 HON CB125	$ 599
75 YAM 80	$ 349
75 HON CB125	$ 399

PLUS OTHERS NOT LISTED

MULLINS MARINE
925 Yates St. Dealer 5245
382-1928 382-4515

HONDA SPECIAL

On 1980 Models
CB750F
CB750 Custom
CB650 Custom
CX500 Deluxe

$250 BONUS
Buy any of the above models and receive a $250 accessory bonus of your choice.

CM400TA
CM400EA
CM200TA
XL250SA
XL185SA
XR200RA

$100 BONUS
Buy any of the above models and receive a $100 accessory bonus of your choice.

PLUS . . .

HONDA MINIS
ON SALE NOW

XL80SA	REG. $879	NOW $799
XR80	REG. $829	NOW $769
CR80	REG. $879	NOW $799
Z50R	REG. $629	NOW $529

PLUS . . .
79 CM 400TZ, c/w carrier and backrest and safety bar $2199

MULLINS MARINE
925 Yates St. Dealer 5245
382-1928 382-4515

1980 YAMAHAS

ON SALE NOW
Save Up To $500

	REG.	SALE
1100 Special	$4849	$4349
1100 STD	$4599	$4199
850 STD	$3699	$3399
650 MAXIM	$3549	$3399
650 Special	$3099	$2899
250 SR	$1589	$1489
MX 175	$1399	$1299
MX 100	$ 939	$ 859
MX 80	$ 729	$ 669
YZ 125	$1689	$1499
YZ 50	$ 799	$ 739
GT 80	$ 829	$ 769
DT 100	$1029	$ 949
XT 250	$1889	$1769
TT 250	$1889	$1769

PLUS
79 YAMAHA
IT 250 NOW $1699
MX 175 NOW $1199

SEE US NOW AT
MULLINS MARINE
925 Yates St. Dealer 5245
382-1928 382-4515

1978 HONDA 550, WINDscreen, good shape, low miles, $1750. 595-5953.

360 TB HONDA, 3200 MILES, mint condition, two helmets. $1095. 595-0627.

1978 YAMAHA 750 SPECIAL. Excellent condition. $2000. firm. 474-2044.

NORTON 850 COMMANDO, 1974, 16,000 miles, excellent condition. $1800 firm. 384-0818.

1975 YAMAHA RD200 STREET bike. Excellent condition, $600. 477-3319 (Peter).

79 750 YAMAHA SPECIAL, must sell, mint condition, call 478-7785 after 6pm.

1978 HONDA CB 550, 3300 KILOmeters, like new. $1950 firm. 479-7223.

1974 HONDA MT250, ROAD and trail, 2300 miles, one owner, $600. 656-6431.

1977 YAMAHA XS750, FAIRing, saddle bags, extras, $2150, 382-2702.

1970 YAM DS250, GREAT shape, runs well, $350 or offers. 479-2133.

1968 HONDA 50 CC, LADY driven, cheap transportation, $200, 595-6554

1980 YAMAHA 1100 SPECIAL, 5,000 kilometers, carefully operated, $4300. Call 479-5338.

1979 HONDA CX500, SHAFT drive, water cooled, low mileage, $2200. 598-6325.

1980 KAWASAKI 440LTD, 4000 kilometres. $1900. 658-5652

1974 YAMAHA 650, OFFERS. After 6 pm. 385-0185.

78 YZ125E, VERY GOOD CONdition, new parts. $775. 652-4116.

NEW 1979 IT175, $1300 OR BEST offer. 479-4371.

75 KAWASAKI, 175 ENDURO, $600. 478-6377 after 5pm

1977 YAMAHA XT500 "Thumper". $1000. 592-6222

1978 GS 1000 SUZUKI. $3500 OR best offer. 385-1690 anytime.

72 350 HONDA SL TRAIL, $350. 382-5254.

79 MX175 YAMAHA PLUS HELmet. Phone after 4, 479-3354.

1979 HONDA 400 HAWK. 385-4774.

1976 HARLEY DAVIDSON. 1200/ SLH. $5800. 477-1707.

1978 GS 400 SUZUKI, 13,000 K.M. $1100. 384-8961

1975 SUZUKI 550, $850 OR BEST offer. 479-7072

250 YAMAHA ENDURO, LESS than 2000 miles. $1200. 595-0736.

77 MOTORCYCLES

1979 HONDA XR185, 4 STROKE trail bike, $950, 478-8047

80 YAMAHA 650 SPECIAL, $2500. Call before 3pm 385-5228

'74 HONDA 360, GOOD CONDItion, $900. 478-3815.

78 TRIALS TY YAMAHA, $1500 firm, 479-5924

1976 HONDA 750 KONI, K9L, Hooker. $1799. 386-9756

78 BICYCLES

RUSS HAY BICYCLE SHOP
2542 GOVERNMENT ST.
384-4722
1215 ESQUIMALT RD.
388-6712

AUGUST SPECIAL
MEN'S AND LADIES
RALEIGH 10-SPEEDS
$169.88
TRADES WELCOME

LADY'S 19" 10 SPEED BIKE. Excellent condition, fenders and infant carrier seat. As new $150. 595-2846.

REBUILT TOURING BICYcle, Reynolds 531, Campy Gran Sport changer, tubulars. $250. 385-3144 or 382-1414, Peter

23" TITIANUM FRAME, ALL Camphenolo components. $750. 383-6113.

1-GIRL'S AND 1-BOY'S BIKE, good condition, $40 each. 652-1647 after 5.

MAN'S BICYCLE, 3-SPEED with headlight, good condition. 477-2934, after 2 pm.

MEN'S 10-SPEED BICYCLE, 23", good condition, $85. 598-4039.

SEARS 28" 10-SPEED BIKE, $80. 383-9265.

GIRL'S 3 SPEED, 20" TIRES, headlight, $45. 479-2482

APOLLO MENS 10 SPEED, large frame. $90 652-2064.

BOY'S 3 SPEED MUSTANG bike, like new. $75 477-5428.

80 BOATS and MARINE

GIBSON POWERCRAFT
CENTRE LTD.

BOATS
GLAS-PLY
HOURSTON GLASCRAFT
MIRRO-CRAFT

STERN DRIVES
BMW-Volvo Penta
OMC—Mercruiser

OUTBOARDS
JOHNSON
SEAGULL
HONDA

NEW LOCATION
730 HILLSIDE
382-8291
Service entrance from Market St.

SKOOKUM SALTY
Safest most economical year round family & fishing craft in 17'.

16' SIDEWINDER

W/trl & 75 HP Evinrude	$5,000
2-120HP Mercruisers	$1000ea
Mercury 4.5 HP	$625
Mercury 9.8 HP	$945
Mercury 20 HP	$1,150
Mercury 40 EI HP	$1,600
E-Z Loader, 600 lb galv.	$510
E-Z Loader, 800 lb galv.	$555

Open 7 days: 7 a.m. - 7 p.m.
2072 Henry Ave., Sidney
656-7311 656-7664
- home of the MARINER

SKOOKUM

DOUBLE EAGLE
New 17' Deluxe
★ Full camper top
★ 2 elec wipers
★ 80 HP Mercury el.
★ 2000 lb. galv. EZ Loader
★ battery and box
★ Reg. list $10,267

PACKAGE $9,240
★★★★★★
GOOD SELECTION MERCURY and HONDA Outboards IN STOCK NOW

MULLINS MARINE
925 Yates St. 382-4515

CAMPION DOUBLE EAGLES SUNRUNNERS
LUND Aluminum
JOHNSON Outboard
ROADRUNNER Trailers

bob whyte marine ltd.
SALES AND SERVICE
Corner Harbour and Resthaven
656-7286

SUMMER HOURS
OPEN 7 DAYS
9 a.m.-6 p.m.

NATIONAL
Yacht Agents & Brokers.
Yacht Charters, Moorage.

CROWN 28 diesel Sloop with wheel steering, headsail reefing, full instrumentation, cabin heater. In immaculate order, $37,500.
National Yacht Sales Ltd
2060 White Birch Rd Sidney, B.C.
V8L2R1 Tel.(604) 656-3966

VETUS
Polished, solid brass CABIN LAMPS. Dome, bulkhead and reading lights available. Also by Vetus — small engine WATER STRAINERS. See them on display at

McQUADE'S
MARINE SUPPLY
1252 Wharf St. 388-4343

SOUNDERS
SPECIAL SALE
SEA FARER 3
FLASHER SOUNDERS
Reduced to $130
At Victoria Marine Electric
We also repair all makes of depth sounders.
24 Huron St.
383-9731 382-6153.

ISLAND MARINE
TRADING CENTRE
for the
Commercial fishing industry
Cash buying seafood products
39' trroller, $20,000 down, owner will carry the balance
50' steel troller and halibut
68' steel Seine, drag + shrimp
42' freezer troller
39' wood troller, repo.
Total Alicense
Specialists in Marine Financing
479-8877 Ray Mason 479-8867

80 BOATS and MARINE

ADVANCE YACHTS LTD.
SALES and BROKERAGE
4 LOCATIONS TO SERVE YOU
Bosun's Marina 656-5558
10775 McDonald's Park Rd.
Sidney, B.C.
Oak Bay Marina 598-3366
Pedder Bay Marina 478-1771
NANAIMO
Newcastle Marina 753-1512

1976 SANGSTER CHINOOK 23', V-8 Mercury cruiser. 188 hp., sleeps 5, sounder, compass, radio, stove propane, anchor, rope, chain, breakfast nook, toilet, bow rails front and stern, downrigger, swim-grid, trim tabs, blower, bilge pump, electric wipers. Boat is moored at Esquimalt, can be seen for demonstration anytime. Reduced to $14,900 from $15,500. Bruce Lockhart, 382-6315 or 388-5714. Bridge St. Motors.

THUNDERBIRD YACHT SALES
WESTPORT MARINA
Next to Swartz Bay Ferry
2075 Tryon Road, Sidney, B.C.
656-5832
NEW and BROKERAGE boats
OPEN 10 a.m.-7 p.m.
CLOSED TUESDAY

TRADE OR SELL
26' Spencer. Hard top cabin cruiser. Professionally built and renovated throughout. 4 bunks, head, galley, new steering, 115 hp Johnson and Seagull auxiliary, both excellent. Cruises 12-18 mph. Spotless. Must sell or trade up, plus $15,000, for larger boat. Moorage available. $10,600. Brokers welcome. Talbot 388-5123, 656-4355.

34' CENTRE BRIDGE
An exceptionally clean and beaming Chrysler powered cruiser would make an ideal live-aboard. Options include radio, sounder, oil stove, etc. All offers considered on $34,000.
VAN ISLE MARINA
Tsehum Harbour Box 2130
656-1138 Sidney, B.C.

IT'S BOTTOM TIME!
Come and let us do your bottoms with our fast and efficient pressure washer. Phone for appointment for travel lift or marine ways for haul outs.
Canoe Cove Marina Ltd. 656-5633

22' REINELL, 1971 EXPRESS cruiser, low hours on exchanged 165 h.p. Mercruiser sterndrive, trim tabs, dinghy and roof rack, anchor pack, C.B., sounder, compass, full gallery, marine head, sleeps 6, other accessories including moorage till March 1, 1981 at Westport. Very clean, well-kept boat. $10,850. 598-5056 after 6 p.m.

Star Marine
MARINE BROKERS
SAIL & POWER
9843—2nd St., Sidney
656-3112

CANOE COVE
Yacht Sales
Open 7 Days a Week
656-5711 656-3915
Evenings, 652-4386

41' CANOE COVE, TWIN Turbo Perkins diesel, VHF and AM radios, stereo, diesel hot air furnace, radar, 2 sounders, electrolysis system, dinghy on electric winch. In excellent condition. Trades on buildings, boats or aircraft considered. $130,000. Terry Forsyth, 656-6560, 383-1801

VHF
SPECIAL — 55 channel dual watch marine radio telephone with antenna and PA horn $699.50. CB units $109.95, VHF 12 channel $399.95.
B.C. SOUND & RADIO Service
931 FORT 383-4731

PRICE SLASHED!
26' TOLLYCRAFT, reconditioned. Overhauled power. We've slashed the price for quick sale.
$10,900
Contact Reg Midgley, 385-8756.
Reg Midgley Motors Ltd.

26' FIBERFORM COMMAND Bridge, San Juan model, 188 Mercruiser inboard/outboard, new engine and FWC, less than 300 hours, CB, sounder, shore power, automatic bilge, stand-up head, full galley and much more. Sleeps 5. Excellent condition. $18,500. 478-6173.

INFLATABLE 12X5'(BLACK): Safe family boat with 2-speed electric outboard. Electric and hand pumps. Oars: floorboards. Folds into valise, strong durable material and unsinkable. Everything goes inside car. Quiet for lake or inshore fishing. $850 or best offer, 658-5681.

CHARTERS UNLIMITED
Welcome aboard the M.V. Getty for fishing, diving, sightseeing, etc. Reasonable rates. Call Ron, 479-0139.

$3000. "AUK" 3 YEARS OLD, 26' cruising cat, gaffed rigged Ketch, 4 sails, dinghy, 4½ Evinrude O/B, can be seen at Government Dock (Wharf St.) Garth Johnson, 107—323 Michigan St. after 6pm. 385-0692 after 5pm.

18' FULL SOFT TOP SANGster, inboard/outboard, complete with

81 SAILBOATS

WIND SURFER FOR SALE, teak boom, $800. 382-3364, evenings 383-2675

25 BAYFIELD, 1978, IMMACULATE, 3 sails, inboard diesel. $21,000. 598-3401 after 5:30pm

MUST SELL, 14' OK OLYMPIC Class Sailing Dinghy, excellent condition, trailer $900. 656-3637.

28' WHARRAM CAT, OFFERS on $2400. 656-1723.

83 AIRCRAFT

TWIN COMMANCHE LEASED out in Victoria. For sale ½ or full interest. Good potential. Call 112-943-3164 for further info.

92 SPORTING GOODS

SPECIALTY GUNS INT KNIVES LTD

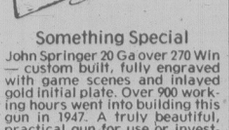

Something Special

John Springer 20 Ga over 270 Win — custom built, fully engraved with game scenes and inlayed gold initial plate. Over 900 working hours went into building this gun in 1947. A truly beautiful, practical gun for use or investment.

Something New Every Week

Winchester 101 Trap model with custom features — Ithica XL300 12 Ga — El Faison 410 double w/hammers — Beretta 22 auto — Colt 45 Gov't — Ruger Super Blackhawk 44 Mag with 10½" barrel — S & W Mod 10 38 Spec.

SALES PERSON WANTED

Energetic, personable with knowledge of guns — Phone 383-2133 for interview.
V. I. only Specialty Gun Shop

576 Yates St. 383-1044

Robinson's

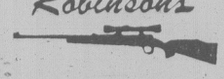

EVERYDAY LOW PRICES
Sales Service Selection
PRE-SEASON SPECIAL
Brand new Midland bolt action rifles complete w/4x Bushnell scope Cal 270-308-30/06 only $299.
RIFLES — Park/Hale 7mm mag $289 — Rem. 600 Mohawk 308 4x$299 — Win auto mod 100 4x$299 — Park/Hale 30/06 $274 — Weatherby Van 7mm mag. 3x9 $895 — Whitworth 7x57 $219 — Sako 308 3x9 $450 — Marlin 30/30 $219 — Savage 300 4x$249 — SHOTGUNS — Rem. 12G pump 2 bar $399. Stevens 12G dble $199 — C.I.L. Pump 12G rib $169 — Rem. 1100 auto 3" $459 — Mossberg 12G pump $134.
Take Every Advantage — Putona scope this year from $59 — Bushnell — Redfield — Weaver — Leupold.
EXPERT GUNSMITHING ON THE PREMISES

1307 Broad St. 385-3429

WATER SKI CENTRE

We've got a super selection of the finest skis and accessories in stock now at

Mercury Marine

385-1457 800 Cloverdale

RIMPAC DIVERS Ltd

1 week daytime scuba diving course starts Aug. 25. Space is limited so enroll early.

Join Rimpac Divers on a 2 week holiday aboard a luxury yacht cruising the Virgin Islands from Dec. 1-15. You can scuba dive or learn there. Other activities are water skiing, wind surfing or beachcombing. 4 spaces left in our party of 8. Call the shop for further details. 9818 Fifth St. Sidney, 656-6313.

white's water wear — FRANK WHITE'S SCUBA SHOP

832 Fisgard 385-4713

Next Scuba Course
Starts September 22
Next Sport & Diver Course
(Certified Divers only) Sept 22
The most comprehensive courses available in B.C.

HOCKING & FORBES
AT OUR NEW LOCATION
2111 DOUGLAS
AT PEMBROKE
383-2342 385-5641

HOCKEY SKATE SALE
BAUER & DAOUST
STARTING AT
$34.95 Reg. Sales $27.96 & up
FREE PARKING
AT FRONT DOOR

MOGUL SPORTS

Family Camping Equipment
Backpacking, clothing, tents
SALES — RENTALS — SERVICE
629 Pandora 384-2224

LADIES 3/8" WET SUIT nylon 2, with accessories, 5'3", 115 pounds, used twice, $200. US diver's fins, small, $20 Buoyancy compensator, $50 478-8888 after 6:30.

CHILDS COMPLETE WET suit, fits child 6-8 years, $100 or best offer. Soccer shoes, size 6. Boys 5-speed bike, $30. 595-8669.

SPALDING PROFESSIONAL golf clubs, full set including bag and cart. $350 new; $150 652-4280.

WATERSKIING OR WIND surfing, short style, ¼" N2S wet suit. 652-9357.

MUST SELL, ALMOST NEW men's drysuit, excellent buy $550. 652-9357.

LARGE CUSTOM TENT FOR Volkswagen van, new condition, $120. After 5pm, 383-4857

WANTED BUOYANCY COMpensator depth gauge and pressure gauge. 386-7188.

16' SQUARE STERN FRONtiersman canoe. Excellent condition. $250. 598-1322.

WEIGHT SET, PRESS BENCH, excercise charts and hand book. As new $125 595-2846.

SET OF AS NEW IRONS, Hitracpanacer from 3 to wedge. $325 or offers. 474-1965.

MENS WET SUIT, ABOUT 5'8, 140lbs, equipment too. Almost new. 656-7603, 656-3822.

200 LBS WEIGHTS, 2 BARS and training bench, $150 383-9921

WANTED: USED REGUlator, tank and B.C. 479-6685, 478-6000 ask for Richard.

16' FIBERGLASS CANOE, with paddles, used twice, $350 After 5, 383-4857.

DRY SUIT FOR 6' MALE, LIKE new, $425. Masks, flippers, boots and gloves, large size. 386-1959.

15 ROUNDS FIRED, WEATHerby Mark V 300 magnum, Leupold scope, $875 firm. 479-7715

17' MANTA HANG GLIDER, take down model. $700 595-0736.

93 CAMERAS, SUPPLIES and PHOTO FINISHING

PENTAX ESII, BUSHNELL 90-230 zoom, 135 telephoto, and shoulder bag. Together or separately 592-5344

93 CAMERAS, SUPPLIES and PHOTO FINISHING

island colour labs — ICL

615 FORT 384-2242

Plus 8 locations to serve you.
SAME DAY SERVICE on all C41 films — in by 10 a.m. out by 5 p.m.

CUSTOM 8X10 SPECIAL $5.49

Hilton PHOTO SUPPLIES

P.O. Box 750
Phone 246-4741
On Trans-Canada Highway at Chemainus

city photo
1227 Gov't.
385-5633

We buy for cash, good used photographic equipment.

CONTEST PRIZES
New Minolfa 110 zoom SLR camera with wrist strip and case, list $295, 30% off. Also new Minolta Hi-magic 7SII with auto-flash kit, list $295, 30% off. 592-3323

DURST M301 35MM ENLARGer. Double condensor reflex illumination. Filter drawer. Auto focus. In original box. $125. 383-6548 after 6.

TAMRON ADAPTALL 85-210 lense, pentax 2X teleconverter, Yashica 2¼x2¼ colour and b & w accessories. Saturday 9am. 208 Government.

KITS CAMERAS
We take trades
388-6821, Lower Commerce Mall
388-5226, Mayfair Mall

DURST M601 ENLARGER AND complete darkroom, black & white or colour, $350. Alan, 383-9201 or 386-6378

CANON 200MM TELEPHOTO lens, good condition. $165 or best offer. 385-3641, 385-9360.

MAMIYA 645, 2 LENSES, many extras. As new. $1600. 384-6769

NIKON 105 MM F2.5 LENS, $175. 383-0336

CANON F1 WITH 50MM LENS, best offer. 727-2308

PENTAX K 1958.35 MM CAMera. Best offer 381-6454

94 STORE and OFFICE FURNITURE and EQUIPMENT

SISTER, HAVE WE GOT A BROTHER FOR YOU
Manual & electric Brother typewriters from $149.
HYGRADE BUSINESS MACHINES
535 Pandora 384-1633

CASH REGISTER, FILING cabinet, mahogany counter, store shelves, etc. Everything like new. Call 598-2647.

WANTED: USED IBM TYPEwriter, self-correcting, 15" carriage. Phone 381-6863.

NEW OFFICE DESKS
Private. 656-5929

95 HEATING & FIREPLACES

SACRIFICE DUO-MATIC Olsen coal-wood-oil combination furnace. 140,000BTU. Good for large home or hall. Used only 2 seasons. Asking $900 or best offer. 381-2750 evenings.

ENERGY SAVER. CUSTOM made tube heatilator for fireplace. Glass doors, two fans included. $225. 642-4454.

OIL FURNACE & DUCTS. YOU remove. 381-6233 E.Y. Construction Ltd.

WOOD COOK STOVE, BEST offer. Wanted, 2 small wood stoves. 384-2118

PAPA FISHER STOVE, $400. 478-0478.

96 MAJOR APPLIANCES

BILL'S BARGAIN BARN APpliance Warehouse located at 98 West Burnside Road next to Capital Market has the largest selection of reconditioned appliances in Victoria. Stoves, wall ovens, fridges, some with left hand doors, washers, dryers, upright and chest freezers, all in a variety of sizes and colours. 30 day warranty. Buy, sell, trade, dicker and deliver. 384-5721 384-5235.

MAIS FURNITURE & APPLIANCES
Reconditioned, used appliances, fully guaranteed. Serving Victoria for 36 years.
1821 Cook 385-2435

ADMIRAL AUTOMATIC washer, heavy duty 2 speed, 6 cycle selectors, 4 temperature selectors, agitate or spin, avacado, infinite water level, like new, was over $650, sale price $295. 386-9983 or 385-0370

KITCHEN AID DISHWASHERS 1980 models in stock. Moffat appliances for less.

KENYON SALES
386-1214 (24 hrs.)

6 MONTH WARRANTY
Reconditioned refrigerators, freezers, washers, dryers and ranges. Trade-Ins wanted.
PHOENIX APPLIANCES
384-0423 2089 Fernwood

GIBSON
Sales Service Parts
HASTINGS APPLIANCES
2100 Douglas 386-7734

FULL TIME BABYSITTER needed, your home Monday to Friday, for 5 year old girl attending kindergarden at Campus View. 595-6428 after 5pm.

AUTOMATIC DISHWASHER, built-in Westinghouse jet swirl. Good condition. Can be seen operating in home now. Best offer, After 8pm, 477-1327.

24" MCLARY ELECTRIC range, oven timer, one 8", three 6" heavy duty elements. About 10 years old. Good condition. $90. 477-4305

ELECTRIC STOVE AND apartment sized fridge, $250. Call Edie 666-8187 Vancouver during week and 652-9966 on weekends.

HARVEST GOLD 17 CUBIC foot left handed fridge. 30" harvest gold electric range. 10 cubic foot harvest gold upright freezer. 478-1390.

17 CU FT FRIDGIDAIRE frost free refrigerator with large bottom mounted freezer, white, good working order, $200 592-0439

30" WESTINGHOUSE RANGE, fully automatic, rotisserie, excellent condition. $150. 656-3068 after 5pm.

GOOD USED SPEED QUEEN Washer & Dryer, $599 pair, at Butler Brothers, 1724 Douglas 383-6911.

FRIGIDAIRE FRIDGE, BOTtom—end freezer, asking $250 or best offer. 385-1200 ask for Robin.

TWO AUTOMATIC WASHERS, one clothes dryer, $75 each. One wringer washer, $35. All in good working order. 385-0194

VIKING STOVE, EXCELLENT condition, $275 or trade for good dishwasher. 592-8663.

ALLMAKE APPLIANCES 385-2033, WE BUY and SELL 2519 Douglas

30" WHITE RANGE, EXCELlent condition $250. 598-7595.

96 MAJOR APPLIANCES

STOVE, OLDER STYLE, working condition, $50. 383-0522 after 5pm.

FROST FREE AVOCADO green fridge, good condition $175 or best offer. 474-2651.

KENMORE WASHER SPINner unit, gift, never used. Asking $300. 386-2976.

APARTMENT SIZE HOOVER washer with spin dry, good condition, $60. 477-8046

AUTOMATIC WASHER AND dryer in good condition. $250. 652-3000

24" KENMORE STOVE FOR sale, good condition $150 or best offer. 656-7518.

30" MOFFAT RANGE, LITTLE used, A-1 condition. $225. 479-9191

APT. SIZE REFRIGERATOR, older type, 24"x60" $60 firm. 382-1505

GOOD CONDITION, WHITE 20 cu.ft. freezer and fridge, 383-1352 after 5.

SANYO WASHER SPIN dryer, Moffat Maitre'D 30" propane stove, fridge. 478-6880.

USED STOVE AND FRIDGES, $25-$100. Also, clothes presser. Guaranteed. 386-5540.

WESTINGHOUSE UPRIGHT freezer, Coppertone, asking $150. 386-8095

COPPERTONE MOFFAT range, $195. 384-4292.

OLDER, 30" RANGE, GOOD condition, $45. 656-1675

FRIDGE, STOVE AND WASHer. 478-1503.

VIKING STOVE FOR SALE $125 or best offer. 595-3520.

FREEZER, COLDSPOT, 18 CU. ft. 592-3581

97 FURNITURE

LATEX RUBBER MATTRESSES

The mattress that gives even support to all parts of the body, truly the most comfortable mattress of all.

MATTRESSES

3'3" size, each piece	$199
Regular size, each piece	$249
Queen size, each piece	$289
King size mattress	$399

MATTRESS TOPPER PADS

ENJOY the luxurious comfort

Thick	Size	Rubber	Foam
1 in.	39x75	$27.25	$ 8.55
2 in.	39x75	$52.75	$17.25
1 in.	54x75	$37.75	$11.85
2 in.	54x75	$72.90	$23.65
1 in.	Queen	$44.65	$14.00
2 in.	Queen	$86.50	$28.00
1 in.	King	$58.50	$17.75
2 in.	King	$112.35	$36.40

IMMEDIATE DELIVERY
Open Fridays 'til 9 p.m.
EASY CREDIT terms available

Gregg Furniture

"The quality furniture store — where you can see how it's made"
2300 DOUGLAS 388-7365

Tillicum Furniture

1633 HILLSIDE 595-3331

Across From Hillside Shopping Centre

SEE THE LATEST ARRIVALS FROM CALIFORNIA.

auctions • appraisals
AUCTION EVERY FRIDAY NIGHT
Kilshaw's OF VICTORIA
six generations

1115 FORT ST. 384-6441

BUY — SELL APPRAISE

1115 Fort St. 384-6441

SPECIAL TRUCK LOAD PURchases just arrived! Desks - single pedestal $79.88, double pedestal $99.88; Mates bed with 39" mattress $264; sofa bed with Springfield mattress from $379.88; deluxe 504 coil mattress & box sets - 39" twin size set $219, 54" double set $269; 60" queen set $319 - much much more to see - Cash in on our new low prices during the Great Autumn Show 'n' Sale. Need credit? Use our revolving charge account. It's worth a drive to 1610 Island Highway in the new 6 Mile Market. Colwood Langford Furnitureland, 478-1921.

the Butcher Block Shop

4011 QUADRA 479-5921

Solid maple butcher block tables and counter tops also authentic Bentwood chairs.

4" SINGLE MATTRESS
Cover, posture base c/w legs. $114.65

THOMPSONS'
FOAM SHOP
3318 OAK ST. 385-7622

MOVING, MUST SELL. 4X8 pool table, non-slate, $450. 4-piece living room suite, $450. Kitchen tables, arm chairs, single beds, $25 each. Coffee table, chest of drawers, desk, $15 each. 384-1597 after 5:30pm.

MUST SELL, GORGEOUS ART Dielco bedroom suite from France, armoire, double bed with attached night tables and dresser. May be seen after 7pm, 3029 Carroll Street. $2500, no triflers please.

WHITE FRENCH PROVINcial princess bed, adiustable bookshelves, posture board and coil mattress, three drawers horizontally, cost $429, sell for $250. 479-4257.

BARGAIN BASEMENT SPEcial. 9 pc. Dining Room Suite — buffet, hutch, large table and 6 chairs, was $1695, to clear $1259. Echo Furniture, 704 View, 384-2214.

3 ROOM GROUPS FROM $848. Lowest prices in town.

DODD'S Furniture
2563 Quadra 388-6663

ROUND WROUGHT IRON glass topped tables and upholstered chairs. Rectangular formica tables, upholstered benches. Offers. 595-2558.

TEAK SOFA, WOOD ARMS, large storage drawer, red plaid solid cushion, $125. Two swag lamps, smoked and amber, $30 each. 477-5589.

FOR SALE QUEEN SIZE WAterbed, heater, brown leather frame. Asking $375. After 5pm. 656-6128

TELEVISION, GOOD CONDITion. Older furniture, chesterfield, etc. Room needed 385-4805

97 FURNITURE

DARK BROWN ARBORITE kitchen table and four chairs, floral upholstery. Excellent condition. $80. 595-7404

2-PCE. SECTIONAL GOLD floral, excellent condition $249, Mais Furniture, 1821 Cook, 385-2435.

CHROME KITCHEN SUITE, 7-piece, chairs newly upholstered. China cabinet. Glassed in hutch, walnut. 383-7229.

DOUBLE BED AND BOX spring, 6 months old, excellent condition, reasonable offer. 385-1391 before 12 noon.

KING-SIZE WATERBED, complete, smoked glass dining room suite, cushioned loveseat. Phone 384-6167.

LONGFELLOW BED, 54"X80", mattress and box spring, clean and in good condition. $130. 652-1895.

WANTED: SMALL GOOD quality chesterfield and chair, oatmeal color, 386-4419, 598-9078.

BEIGE VELOUR 3 PIECE LIVing suite, mahogany and brass twin matching coffee and end table and brass lamp. 478-6529.

WOODEN GAMES TABLE with 4 matching armchairs. 656-7580.

BROWN COUCH AND CHAIR for sale. Good condition. $150. 385-1883.

CAPTAINS BED, WHITE, NO mattress, 3 drawers, 4 shelves. Asking $100. 479-0296.

OLDER SOLID WOOD BEDroom suite. Asking $700. 656-4111 or 656-5328.

COFFEE TABLE WITH 2 STEP end tables, $150 complete. 598-6682

PINE CHEST, CIRCA 1860, ANtique brass mirror, other items. 381-5858

MOVING, COUCH, CHAIR, $200 - BW/TV; $65 - Coffee, end tables, $12. 384-0647.

PECAN WOOD DINING ROOM suite, round table, 4 chairs, buffet, $550. 477-6468.

OVAL DINING ROOM TABLE, 6 chairs, $165. Bedroom suite. 383-4259

TEAK DESK, SOLID TEAK and wool chesterfield suite. Offers. 386-7972 after 5 pm.

MODERN ORANGE COLOR couch and chair, good condition, $350. 382-6441.

5 PIECE DINETTE, AS NEW, swivel chairs, yellow and white. 479-9172 after 5:30pm

RECLINER, 3 WAY, BROWN leather like, slightly damaged, $100 cash firm. Phone 595-5951

DOUBLE BED FOR SALE, good condition. $125 or best offer. 382-9588.

WALNUT DOUBLE BED, WITH Sealy box spring, $60. Lazy Boy recliner, $30. 477-3002.

WAGON WHEEL BUNK BEDS, good condition, $149. 381-1513 or 474-2971.

WROUGHT IRON DINING room set $150. End tables. 388-5965, 388-5571

46X19½X27½ WOOD TWO drawer student's desk, $65 or best offer. 477-9736 after 5

KINGSIZE WATERBED, WITH heater and headboard, $400. 595-5565 after 4pm.

BEAUTIFUL ROUGHT IRON table, 30"x48", 4 uphostered chairs. $400 656-5986.

BEAUTIFUL BROYHILL DINing room suite, $1100 firm. 479-9519.

COLONIAL STYLE BEDROOM suite, top quality mattress, nearly new. 478-6529.

COUCH, 2 CHAIRS, OTTOMAN, excellent condition, $500 firm. 382-9180 after 5pm

COUCH AND CHAIR, BEIGE - brown, excellent condition, $250, 384-3051 after 5.

ANTIQUE DINING ROOM French Provincial. No dealers please. 595-4828.

BEDSTEADS FOR SALE, $15, your choice, Attica, 382-4214

KITCHENAIDE DISHERwasher for sale. Call 385-4457.

SET OF 4 FINE OLD MAHOGany dining chairs, $225. 595-2095

SOLID WOOD DESKS FOR sale. Phone after 5 595-2976.

CHESTERFIELD AND CHAIR, $150 or best offer. 479-1742.

GREEN VINYL RECLINER, 3 positions, reasonable. 382-9332.

QUEEN-SIZE WATERBED, blond pine frame, $275. 598-0368.

COUCH AND CHAIR. NEED money. $225. 477-3838.

1940S BROCADE COUCH, down filled, 383-0573.

98 TV. STEREO, RADIO SALES and SERVICE

homark
• microwave
• color TV
• stereo
• rentals
• service
• sales

FREE
CARRY IN SERVICE
ESTIMATE

Bring your TV - stereo to Homark. We will give you a free no obligation service estimate, we guarantee it.

USE OUR
$10.
SERVICE CALL
The lowest price service call anywhere by qualified technicians.

SPECIALS

20" colour $100 off	$449.95
20" Remote $250 off	$699.95
55 watt receiver $100 off	$449.95
Sanyo microwave $150 off	$599.95

TRADES WANTED

Use your trade-in as your down payment. Come in and make a deal.

homark
• microwave
• color TV
• stereo
• rentals
• service
• sales

27 W. Burnside Rd. 381-5622

HILLSIDE Sight & Sound
595-8331
IN THE HILLSIDE MALL

SPECIAL
All This Week!!
SONY
STR-V2 AM-FM stereo receiver with 25 watts per channel $269.95
PS-T15 semi-automatic direct drive turntable $149.95
These plus many more in-store specials

VIDEO MOVIES!

Now you can watch the movies you want when you want, without commercials. And now — you can watch more — for less — with Young's Trade-A-Tape Club! Many titles in stock, in both Beta and VHS formats!

YOUNG'S
784 FORT 382-5512

TECHNIC'S DIRECT DRIVE turntable, SL-1700. Less than 100 hours. Perfect condition. Complete with Stanton 881S cartridge. Sell $300. 656-2877 evenings

98 TV. STEREO, RADIO SALES and SERVICE

Open 'til 9 Nightly!
385-5555
STEREOS-TV's-VIDEO
Technics-Panasonic
Pioneer

SPEAKERS
AR-KLH-Cerwin Vega
FULL SERVICE WARRANTY
—5 yrs. parts & labor on most new sound equipment!
—Loaner supplied during service. No charge
—Full credit upgrading 1st yr.
—No down payment (OAC)
—In store bank financing
—Free delivery
CHARGEX-MASTERCHARGE

Technics Sound Specials

RECEIVER SPECIALS

SA 200 25 Wts. x2RMS	x$288
SA 300 35 Wts. x2RMS	$299
SA 400 45 Wts. x2RMS	$449
SA 500 55 Wts. x2RMS	$488
SA 600 70 Wts. x2RMS	$639
SA 700 100Wts. x2RMS	$729
SA 800 125Wts. x2RMS	$988
SA5760 165Wts. x2RMS	$699

TUNER SPECIALS

Technics ST8011	$199
ST 8044	$249
ST 8077 (Slim Line)	$329

AMPLIFIERS (Integrated) SPECIALS

SU 8011 25 Wts. x2RMS	$229
Direct Coupled Integrated Amps	
SU 8044 38 Wts. x2RMS	$299
SU 8055 47 Wts. x2RMS	$389
SU 8077 60 Wts. x2RMS	$579
SU 8088 80 Wts. x2RMS	$689
SU 8099 115Wts. x2RMS	$1249

CASSETTE DECKS (w/Dolby)

RS M7	$229
RSM 11 (FL meters)	$289
RSM 18 (FL meters)	$319
RSM 22 (FL meters)	$379
RSM 33 (FL meters)	$439
RSM 63 (3 head metal tape)	$599

MICRO SERIES

SUC01 Stereo pre-amp MC pre-amp built-in 88db	$1049
SAC02 Receiver Electro tuning	$599
RSM03 Cass Deck w/Dolby	$449
RSM02 Metal Tape Select	$619

TURNTABLE SPECIALS

SLB1 B-drive man FG Servo	$119
SLB2 B-drive semi auto	$169
SLB3 B-drive fully auto	$199

DIRECT DRIVES

SLD1 Manual	$159
SLD2 Semi automatic	$199
SLQ2 Qtz. semi auto	$259
SL3350 Fully auto	$229
SL1800 Mk.2 qtz syn man	$399
SL1700 Mk.2 qtz syn semi-auto	$499

PROFESSIONAL TURNTABLES

SL1200 Mk2 qtz d-drive man	$419
SL1500 Mk2 qtz. d-drive man	$559
SL1400 Mk2 qtz. semi auto	$599
SL150 Mk2 qtz. no tone	$519
SP25 qtz d-drive no tone	$539
SL1000 Mk2 qtz. d-drive man c/w Obsidian base and tonearm (Value $2500) special	$1649

PRO TAPE DECKS

RS686DS 3 Hd portable	$799
RSM85 Qtz d-drive cass	$799
RS1500 US reel to reel	$1599
RS9700 US reel (auto reverse)	$2699
RS9900 US stereo cass	$1899

SPEAKER SPECIALS

SB6000A 2 way	ea. $299
SB7000A 3-way	ea. $499
SBE100 3-way horn	ea. $699
SBE200 3-way horn	ea. $799

Color TV Specials

Panasonic 26" consoles	$899
Panasonic 20" color	$599

No Down Payment, Low Monthly Payments (OAC)

VIDEO—PANASONIC
Panasonic PV1100K Video machine. Special $1099. No Down Payment.

Car Stereo Specials
Pioneer-Panansonic
BUY TECHNICS
FREE T—SHIRTS
Open 10-9 Daily
10-6PM Sat.

INDEPENDENT SUYERS DISCOUNT SERVICE
INDEPENDENT
AUDIO VIDEO
939C ESQUIMALT RD.
385-5555

LARGE SELECTION OF speakers by Soma, Rogers, B&O, JBL and Goodmans from $89.95-$199.95 ea.

CAV 388-6564
764-A YATES (IN THE MALL)

NEW STEREO MUST SELL

Onkyo receiver, dual turntable, BIC cassette recorder, 2 EPI speakers. Replacement value in excess of $1500; open to sensible offers. 381-2450 or 381-2251.

Colour Rentals
TV from $20. Per Mo.
Mais Furniture
1821 Cook St. 385-2435

CAR STEREO

In dash AM/FM cassette 20 watts per channel audio. Special $149.95.
B.C. SOUND & RADIO Service
931 FORT 383-4731

COLOUR TV RENTALS

Now at a low price of $15 a month. Call today City Centre TV Sales and Rentals 477-6971.

HARMON KARDON RECEIVer 30wrms, Teac cassette, Dual turntable, Acutex cartridge, Soma 2 way speakers, Sennheiser headphones, $1350 new, sell for $800. Vaughn 382-3101 days.

SANSUI 9090 RECEIVER 110 watts, Sansui SP5500X speakers, Quanta 850 turntable; superscope (Marantz), 8 track recorder and Realistic 8 track recorder. Offers on $1600. 382-8735 after 5pm

AUDIO REFLEX AR800 stereo receiver. EQ-1 equilizer. 2 SB-470 50 watt audio reflex speakers. Roberts CD-720 cassette player. $800. Under warranty for 3 years. 386-4192.

USED 26" PHILCO COLOR TV, A-1 shape, 6 months warranty, $199.95.
ATLAS STEREO & TV
763 Fort St. 385-2712

NEW 26" RCA COLOR TV CONsoles from $699 and 9" AC/DC Black & White portable only $139, at Butler Brothers, 1724 Douglas 383-6911.

SONY TS11 TURNTABLE, Grado cartridge, Rotel RX503 receiver, Pioneer HPM60 speakers, Teac A103 cassette. $900. 479-7297.

WE SERVICE ALL MAKES OF colour TV's, free in-shop estimates. Call now 477-6971. City Centre TV, 3970 Shelbourne St.

$45 BLACK AND WHITE, $145 color. Good condition with no risk guarantee. 383-8774 or 382-1234

MAGNAVOX, HITACHI
The home of quality service
ELECTRON TV SALES & SERVICE, 100 W. Burnside. 383-5432.

AKAI AS-980 4 CHANNEL stereo receiver, 2 Prolinear stage 5 speakers, 658-8775 evenings.

24" VIKING ELECTROHOME console colour TV, good working condition. Excellent cabinet. $200. 384-4526 after 5pm.

AKAY HOME SOUND SYStem, receiver amplifier, turntable and 2-3way speakers. 595-8889.

FOR SALE 3-WAY 12" WOOFer speakers, vinyl rap, brand new. $250 pair. After 6pm. 595-5505.

NEC, 4 COMPONENTS, 2 speakers, 1½ years old. Excellent condition. Extras. Phone 477-6845.

NAD 3020 AMPLIFIER, $290. Rega 2 turntable complete, $295. Large Advent walnut speakers, $450. 386-0965 (Rick).

98 TV. STEREO, RADIO SALES and SERVICE

ELECTROHOME STEREO, Fruitwood French Provincial cabinet, AM/FM receiver, Garrard turntable. $175. 598-9941.

HATACHI SR-503 AM/FM REceiver, sanyo pp-525 turn table and 2 + 2 speakers $350. Saturday 9 am. 208 Government.

JENSEN TRI-AXLE CAR speakers. Never used. Phone 388-5933 days, 592-1790 after 6.

MARANTZ AMP, BOSE speakers, White turntable with Empire cartridge, $495. 652-9323

BRAND NEW 20" ELECTROhome Electracolour TV, never used, $550. 595-2410 after 5:30pm

TANGENT RS4 SPEAKERS, new $780 10 months old $400 pair. 598-2709.

MARANTZ 10-40 AMP, $150; pair of Burhoe speakers, $70. 592-0686.

20" ADMIRAL COLOURED television, serviced, good picture, $60. 385-1870.

MOVING, MUST SELL FAST, decent stereo, headphones, records, $450. 592-9275.

26" ADMIRAL CONSOLE TV, solid state, beautiful cabinet, $195. 479-8692.

TWO KLH SPEAKERS AND Pioneer turntable with cartridge, $160. 382-8534.

PIONEER SX-440 RECEIVER and dual 1214 turntable, excellent condition. $250. 479-4267.

DOLBY TAPEDECK, REGular $320, must sell, $150. 652-4931.

TWO HART SPEAKERS, AKAI receiver, Akai cassette deck. Must sell. 478-9959.

COLOUR TV, $125. BLACK AND white, $35. 721-3418.

COLOUR TV 26" SCREEN, Zenith, $150. 479-1491.

99 GROCERIES, MEAT and PRODUCE

THIS WEEKS SUPER SPECIAL
FRESH SOLE FILLETS
$1.69 LB.

Fresh cod fillets, $1.49 lb. I.Q.F. shrimp meat $3 lb. Fresh turbot fillets 88¢ lb. Fresh whole grey cod 49¢ lb. Fresh whole ling cod 89¢ lb. Frozen albacore tuna 79¢ lb.
We have the lowest ground fish prices in B.C. We fish our own product - 801 Goldstream Ave., Langford 478-2544
10 minutes from Victoria

FRESH SALMON

Direct from the fisherman to you fresh salmon daily. Buy now for canning and freezing while the prices are right. We have the largest selection at the lowest prices at Fishermens Market, 1610 Island Highway, open 7 days a week. 478-4522.

CAPTAIN COOKS BAKERY Ltd, 1025 Cook St., corner Fort St., 386-1020. Closed Saturdays and Sundays. Our white bread is made from unbleached flour and honey, no sugar added or try our 100% whole wheat bread made with honey, no sugar added.

10 for $6

Okanagan Fruit

Apricots, Free-Stone Peaches, Blueberries, Pickling Cukes, Pears, Apples, Prune Plums.
BILL BAYLEY'S FRUIT STAND
6 mile market 478-8822

SILVER RILL FARM

7179 Central Saanich Rd.
Off East Saanich Rd at Island View. Fresh corn picked daily, 9am-8pm. S. Fox, 652-3509 or 652-2019.

MR FISH SAYS

Freezer specials on crab, shrimp, halibut steaks, cod fillets and sole fillets delivered to your home, 479-8807

FRESH DAILY NEW CROP honey, only 85¢ lb., in your containers, slightly more in ours. Babe's Honey Farm, Walton off Oldfield, 658-8319. Open 7 days a week till 5 p.m.

LE COTEAU FARM
Early apples, greenhouse tomatoes, buy direct from grower. Open daily 8am-6pm. 304 Walton Place, off Oldfield Road. 658-5888

U-PICK CORN $1.25 DOZ

2145 Mt Newton X Rd. 652-1620. Open 8am-7pm, no Sunday business.

40¢ LB U PICK
GREEN BEANS
Every day. Orders taken. 6454 Oldfield Rd. 652-4777

PICKLING CUCUMBERS, 35¢ A pound, minimum order 20 pounds. Cowichan Delta Produce Ltd, Duncan, 112-748-0813 8am-5pm Monday-Saturday

FRESH BLUEBERRIES, Freestone Peaches, Bartlett Pears, pickling cucumbers, field tomatoes, advance order; 383-9126 anytime.

YOU PICK CORN

75¢ dozen at Silver Rill Farm, off of Stelly's up Tomlinson to Hovey Road. 652-2019.

DRYING IS CHEAPER
Easier, and more nutritious than canning or freezing. Home food dehydrators, 595-8338.

U-PICK FIELD FRESH CUcumbers for sale. 652-2026 or 652-5801. No Sunday calls please.

PLUMS; EATING, FREEZING, and wine. Apples; eating, freezing, and apple sauce. For reservations phone 652-9584.

FREEZER CAULIFLOWER, smaller heads 3 for $1. Cult potatoes, $2, 100 lb sack. Michell's Farm, 3015 Island View Rd.

ALBERTA GRAIN FED BEEF Pork, veal, lamb. Information: 381-6621.

DILL PICKLING CUCUMbers. Orders taken, 5 lb lots $3.00. 479-8134.

SAANICH ORCHARDS
Fresh apples available now. 652-2009.

YOU PICK DILL CUCUMBERS, 40¢ per pound. 4368 Wilkinson Rd.

SALE, DRIED MATERIALS for floral arrangements, 2385 Alta Vista, Kealing Ridge.

MILL RUN BARTLETT pears, 15¢ a pound. 6811 West Saanich Rd.

GOLD PLUMS FOR SALE. 479-8698.

GREEN BEANS, U-PICK, 40¢ lb. 4702 West Saanich. 479-6388.

TAKING ORDERS FOR blackberries, 652-1534.

100 MISCELLANEOUS FOR SALE

auctions • appraisals
AUCTION EVERY FRIDAY NIGHT
Kilshaw's OF VICTORIA
six generations

1115 FORT ST. 384-6441

BUY — SELL APPRAISE

1115 Fort St. 384-6441

PICTURE GLASS
Compare Prices and Give Me A Call HARRY 477-6534

100 MISCELLANEOUS FOR SALE

NEW SPECIALS

4 drawer single pedestal desk	$95
4 drawer chest (#432)	$74
pecan 4 drawer chest	$95
pecan end table	$39
5 pc. tableau marble dinette	$199

USED SPECIALS

2 Pce. chesterfield suite show wood arms	$299
rocker, show wood,	$79
4 pce. sectional	$259
hide-a-bed	$299
colonial style chesterfield	$129
black padded bar and 2 stools	$199
3 pce. bedrooom suite	$199
6 drawer dresser and mirror	$99

Standard Furniture
Bargain Basement
FREE DELIVERY
Browsers Welcome
New items arriving daily
Trade-Ins Accepted
Credit Terms Available
382-5111

COLWOOD-LANGFORD Furnitureland

GREAT AUTUMN SHOW 'N' SALE

"Good taste is not expensive" - New homefurnishings arriving daily! Quality, selection & value to suit every budget. Cash in on our new low prices during the Great Autumn Show 'N' Sale! Need credit? Use our revolving charge account. Open 7 days - sale hours everyday 10am-6pm, Sunday 11am-5pm. It's really worth a drive to 1610 Island Highway, in the new 6 mile Market.

COLWOOD-LANGFORD Furnitureland
TEL. 478-1921

RENT TO OWN

Refrigerators, freezers, washers, dryers, dishwashers, microwave ovens, televisions, stereos. Extremely low monthly rates. Sample-TV's from $10 per month.

INSTANT DELIVERY AND NO CREDIT HASSLES.

100% of your rental payments will apply if you decide to purchase. First 6 months interest free. Call now:-
ATLANTA TV & Stereo
1525 PANDORA
595-3922

NEW and USED

Hid-a-beds, $229. to $389.; 2 pce. chesterfield suites, $379. to $639.; 4 pce. chesterfield suite, $889.; swivel rockers, $199.; modern rocking chairs, $79. to $139.; 5 pce. kitchen dinettes, $79. to $139.; round rock maple dining table and 6 chairs, $799.; Duncan Phyfe drop leaf dining table and 6 chairs, $748; matching buffet and hutch, $789.; complete bedroom suites, $249. to $549; single beds, $39.95 to $179.; captains bed, $199.; chests of drawers, $39.95 to $189.; dressers, $69. to $299; bedside tables, $29.95 to $69.; cedar chest, $199.; 9x12 rugs, $29.00 to $119.; vacuum cleaners $34.50 to $79.; 3 pce. coffee table sets $44.95 to $199. Visa or Master Charge.

Pandora Furniture
1050 PANDORA 383-6319

MISTER SWEEPER

The biggest and best selection of rebuilt and new vacuums on Vancouver Island. Compact, Filter Queen, Electrolux

100 MISCELLANEOUS FOR SALE

BURL TABLES, CLOCKS, IN stock and made to order. 382-7713.

BOY'S NAVY BLUE WOOL blazer, size 36, $25. Gray pants, size 32, $10. 382-1987.

5 PIECE BEDROOM SUITE, set of weights, 68 Pontiac. Must sell. 384-8004

UNIVERSAL ZIG—ZAG SEWing machine, wood cabinet, excellent condition, $125. 652-9047.

ADDING MACHINE, MAJESTIC 7, like new, $25. Phone 592-7561.

FRENCH COFFEE AND END tables, $150. Construction wheelbarrow. 384-4765 after 5pm.

FRIDGE, 2 COUCHES, BAR, kitchen table, chair, coffee table, $200. 479-6110.

PEDESTAL BASIN $20. MODern cast iron bath $20. Heat convectors $10. 658-8893

LARGE PRESSURE COOKER, 21 pints, $75. Car top rack $8. After 6 pm, 595-3330

TEAK TABLE, APARTMENT washer and dryer, Sony decoder, miscellaneous. 478-3942.

PEDESTAL BASIN, $25. MODern cast iron bath, $20. Raw wool, 90¢ a pound. 658-8893.

CAST IRON BATHTUB WITH feet, excellent condition, $70 firm. 383-9754

PASSAP KNITTING MAchine, double bed including tools, $525. 642-5822.

KIRBY, ALL ATTACHMENTS, rug shampooer, paint sprayer, hardly used, $290. 388-9764.

4' FLUORESCENT LIGHT FIXtures, like new. Were $42 Now only $20. 477-9893

PAYMASTER CHEQUE WRITer machine, almost new, $250. 479-2867.

FURNITURE, HOUSEHOLD items. 958 Royal Oak Dr.

DOUBLE AXLE HEAVY DUTY utility trailer, 16' long. 382-2355.

ELECTROLUX AP100 WITH power head. 479-2523.

SOLID WOOD OLD STYLE KITchen cabinets, $395. 384-4292.

CABINET DOORS, PATIO benches. 388-5990.

ROTARY GAS LAWN MOWER, $75. 477-0595.

STOVE, WASHER, DRYER, ping pong table. 721-5067.

TWO BAR STOOLS AND BAR sink, never used, 477-8801.

USED 50 CALIBRE SHELLS, $29.95. 383-1328

H.O. ELECTRIC TRAIN SET, complete. 592-3581

MENS ROLLER SKATES, new, size 10, $70. 385-9729.

101 CHILDREN'S MISCELLANEOUS

ROUND-A-BOUT
CHILDREN'S CLOTHES
Come see what's "New" at Round-A-Bout for back to school wear. Fall and winter clothes now taken on consignment. 1005 View. Tues-Sat, 10-5 p.m. 385-6552

KIDDIES' KAROUSEL
Now accepting winter maternity & childrens wear, toys, handcrafts etc. 2666 Quadra, 383-1122.

WHITE WOODEN STORKcraft bassinet, $35. Car bed, $7. Wooden gate, $3. Jolly Jumper, $6. 386-6915

THISTLE BUGGY, GOOD CONdition $50. Wicker baby basket $15. 592-2052.

CRIB AND MATTRESS $40. Bath/change table $20. Spring horse $5. Apt 3, 827 Princess.

UMBRELLA STROLLER, good condition, $25. 382-5055

103 MISCELLANEOUS WANTED

OAK BAY AUCTIONS
- Cash advances on consignment articles if requested or outright purchase. Including all household & estates.
- Free appraisals.
- Guaranteed sale.
- Immediate pickup
- The fastest, easiest, most profitable way to sell.
Phone 592-5111
AUCTION EVERY WEDNESDAY 7 P.M.
2036 OAK BAY AVE.

Robinson's

WANTED
USED GUNS
ALL MODELS NEEDED!
HIGHEST PRICES PAID
1307 BROAD 385-3429

Are you getting the most from your
GARAGE SALE?
for an auction estimate or a cash offer contact LUNDS today. 386-3268. The auctioneers and appraisers for Victoria. 926 Fort St.

WANTED URGENT GOOD quality furniture, appliances, tools, anything with resale value. Phone for cash appraisals. Royal Oak Trading, 4488 West Saanich Road next to Royal Oak Shopping Centre, open 7 days 10am-6pm weekdays, 479-1913.

CASH
We buy and sell vintage clothing and accessories, furs, jewelry. China and all collectible nostalgia items. Estate appraisals. 384-4547 11-5 P.M., 577- Johnson. The Bay Window.

WE PICK UP AND PAY A FAIR price for auto. washers, Inglis, Kenmore, Whirlpool, Speed Queen, Simplicity and GE; most makes dryers; fridges, freezers. Working or not: Call Pete's 478-6000, 478-5449.

URGENT!
Good Hunting Guns Wanted by SPECIALTY GUNS (Div of International Knives Ltd.). 576 Yates St. 383-1044.

THE SALVATION ARMY needs your clothing, furniture, household goods. "Help us to help others." Family Thrift Stores. Victoria, Sidney, Langford. For Pickup— 386-3295

TOP CASH FOR GOOD USED L.P. records and factory-recorded cassette tapes. Trade and sell too. Disc-File, 330 Marigold at Burnside West. 11-7pm, 7 days per week. 479-5413.

URGENTLY WANTED
Refrigerators, freezers, ranges, automatic washers and dryers.
TOP PRICES PAID
Phoenix Appliances 384-0423

DIAMONDS, GOLD, SILVER & coins wanted. Cash for your diamonds and rings in any condition. Universal Trading, 584 Johnson, 383-9512.

DONATIONS OF FURNITURE and household goods for Lions Club Auctions, proceeds to Lion's charities. 479-7246 384-9776 477-8011.

INSTANT CASH
BCRIC shares, will pickup. 477-0658

WE PAY CASH FOR ALL square cornered fridges, stoves, washers, dryers, deep freezes, working or not. 384-5771

TIRES WANTED, ANY SIZE, $5-$10, must be BC testable. Also chest of drawers and hide-a-bed. 1096 Goldstream. 474-1311

FRIDGES, FREEZERS bought. 383-7713. All Temp.

I HAVE AN ACME OIL KITchen range and require a new surface plate for over flame. 384-9200

SELL OLD BOOKS TO THE HAUNTED BOOKSHOP
382-1427

Soft drink bottles, old car batteries, radiators, copper, brass, lead etc. 526 David, 383-1328, 8-4.

FRIDGES, SQUARE CORnered, working or not. 478-2313, 478-5449.

PIANO WANTED ANY CONDItion. Also, wooden dining table. 384-3935, 384-1154.

SOLID CORRUGATED METAL roofing; long arm bush cutter; nails. 479-2684.

WANTED BUNK BEDS, AND double bed. Also coffee and end table. 479-3231.

WANTED DEEP FREEZE, fridge, washer and dryer. 479-3231.

WANTED USED FISHING tackle, rods, reels, lures, etc. 479-3231

WANTED SINGLE BED FROM $15 to $20; couch and chair around $100. 381-1513, 474-2971.

GOLF CLUBS, CARTS, WOODen shafted clubs of particular interest. 652-4917

LARGE TENT, PREFERABLY canvas wall tent (for use with wooden floor). 477-4054.

WANTED: 7 OR 8 CU. FT. freezer in good condition. 652-4247.

WANTED JOHNSON OUTboard motors for parts. Also 4"x12" planer. 479-6563.

HOCKEY EQUIPMENT TO FIT average 13 year old, skates, size 4 or 5, phone 478-6936 after 4

WANTED: 2 LARGE OLD glass battery jars. 478-4097 after 5pm.

BEER BOTTLES BOTHERING you, I will pick-up, 40¢ per doz. 10 cases minimum. 386-3803

WANTED RADIAL ARM SAW, with cross cut capacity of minimum 26", 386-7785

WANTED: SMALL OLDER piano, good condition. 477-7400.

67 VW BEETLE, 1 OWNER, low mileage. 652-1986 after 4.

WANTED: SCUBA TANK and/or back pack. 656-4538.

WANTED: WINE MAKING equipment. 479-6272.

CASH FOR ORIENTAL-STYLE rugs, any condition. 383-0243.

WANTED USED CHAIN LINK fencing. 384-1089 or 385-6773.

WANTED 8' ALUMINUM STEP ladder. 595-5971.

ELECTRIC LAWN MOWER wanted. Phone 479-5623.

RARE BOOKS AND COLLECTible papers purchased. 383-9316.

CAPTAIN'S BED, TWO MAN rubber canvas dinghy. 477-0280

WANTED SMALL UTILITY trailer. Phone 656-1966.

WOODEN PLANES WANTED. Phone 592-0281.

105 GARAGE SALES

EXCELLENT BUYS: ELECtric welder, washing machine, Moulineux food processor, hair dryer, garden tools, ladder, beauty facial machine, beautiful B.C. magazines.
Rock hounders: much rock, lapidary books. Speaker, many shelving units, piping, fire screen and much more household items. 9 am Saturday & Sunday, August 23 & 24. 3280 Bellevue, off Cook Street.

NEIGHBOURHOOD GARAGE sale, Saturday August 23rd at two locations: 3360 and 3365 Boyles Rd, 2 miles north of Mill Bay, west of highway, off Nightingale Rd. Rototiller, electric calculator, handmade furniture, bi-fold door, TV, good tires, miscellaneous. 112-743-5638.

GARAGE SALE! FRIDAY AND Saturday noon to 5pm. 3 speed boys bike 21", girls bike Coaster 20" and boys bike 16", boys bike 14", 2 Volvo wheels with tires C78-15, vacuum cleaner, wood turnings. 1136 Holly Park Rd. Brentwood. No Sunday calls please.

QUALITY AND OTHER GArage Sale. 10 speed with CSA child safety seat, colour TV, curtains, 3 stereos, beautiful spindle crib, dresser and mattress, carpet, variety children and adult clothes, lots, lots more. Saturday & Sunday 11-3. 1151 Finlayson 386-0167.

SATURDAY, AUGUST 23RD. Guns; miscellaneous items; household items; appliances; baby furniture; clothing. Car parts: tires; transmissions; rear ends; etc. 4641 West Saanich Rd. 479-4739.

OAK BAY GARAGE SALE. Quality clothing, drapes, sewing machine, household items. Everything must be sold, priceds slashed at 2pm. Saturday, August 23rd, 10am-2pm, 2058 Neil St.

ANTIQUE SEWING MACHINE, stereo, vacuum, skill saw, movie camera and projector, propane stove, books, posters, jars, records, many miscellanous items. Saturday 9 am. 208 Government.

MOVING SALE. 2850 DONCAster Dr, Saturday 10am. Beige carpet, $65. Chesterfield, $40. Hoover washer, $125. Coffee table, $75. Single bed, $20. Plants, dishes. Numerous miscellaneous items. 598-8133.

SATURDAY, AUGUST 23RD, 8am, 4095 Glanford. Ornaments, dishes, kitchenware, clothing, jewelry, tools, equipment, stamps, books, collectibles and many miscellaneous items.

YARD SALE. 10-2, SATURDAY August 23, 1529 Amelia (off Pandora between Blanshard and Quadra). Baby, household, and bike miscellaneous. No presales.

MOVING SALE, MAJOR APpliances, household furnishings and other assorted items. Thursday through Sunday, 11am-5pm, #16-7925 Simpson Road, Saanichton.

GARAGE SALE SATURDAY & Sunday August 23 & 24 10am-4pm. Dryer, deep freeze, TV, lawn mower, miscellanous items. 10037 Cotoneaster Place (off Mills Road, Sidney).

GARAGE SALE, Saturday August 23 10AM-3PM FIRM, 2631 Margate. Books, clothing, miscellaneous effects, some furniture.

GARAGE SALE. SATURDAY August 23, 10-4. Baby items. Movie camera, screen, projector. And miscellaneous. 3038 Glen Lake Road. 478-4052

CUL-DE-SAC GARAGE SALE, Leaside Place (off Glanford). Saturday August 23, 10am-4pm. Variety of items offered, cash sales only.

GARAGE SALE, FRIDAY, SATurday, Sunday, 10am-8pm. Easel, vacuum cleaner, boot roller skates, books, etc. 1891 San Juan Ave.

3029 UPLANDS RD, SATURday 9:30-12. Kids bikes and toys; McClary stove; mirrors; light fixtures; vacuum cleaner; and odds and ends. No pre—selling.

YARD SALE. 6855 WEST SAANich Rd, Brentwood Bay, Saturday, 9am-4pm. Washer, dryer, wardrobe, stereo, books, miscellaneous

OUR FIRST SALE, BABY items, maple bed, old school desk, tea wagon, china, many years of stuff, 1981 Forrester, Sat. 9-12 No pre-sales.

EVERTHING INCLUDING double stainless steel kitchen sink, etc. 1311 Franklin Terrace, 9:30am-6pm. Friday & Saturday 383-2889

GARAGE SALE FURNITURE, linen, china, lawn mower, folding bed, etc. Saturday, 9am-5pm. 2802 Prior.

105 GARAGE SALES

LADIES 3 SPEED BIKE, dishes, girl's clothing, size newborn to 10, many other items. 2817 Adelaide Ave. Saturday and Sunday, 9am to 3pm

BASEMENT SALE. SATURday August 23rd, 10am, Sunday if warranted. 1197 Old Esquimalt Rd.

LOADS OF LUMBER, DOORS, windows, plumbing, furniture. 3089 Harriet Road, 10am-8pm.

OAK BAY, 1197 TRANSIT, 10-2, Saturday. Weather permitting only. Absolutely no pre-sales.

1491 MYRTLE AVENUE, OFF Hillside, 10-2, Thursday, August 21. Toys and lots of good things.

LAWN SALE, THURSDAY AUgust 21th through to Sunday, 10 til 6. 1584 Pear. 595-8992.

GARAGE SALE: NO 8, 954 Queens, 10am-4pm, Saturday.

115 SWAPS

1966 AMBASSADOR CONVERTible, excellent shape. Offers or swap for boat camper, what have you. 652-9604.

PREMIER DRUMS, FIVE drums, 3 Zildjian cymbals, excellent condition, for car of comparable value of $600. 386-6553

116 COINS and STAMPS

WE BUY SILVER COINS AND sterling. Universal Trading Centre, 383-9512

GOLD AND SILVER COINS, fine silver bars. Priced low. 656-6708

CANADIAN MINT STAMPS 1947 to date for sale. Double face value. Minimum $25. 388-5990.

SELLING STAMP COLLECtion - general. Less than Scott catalogue value. 592-4596.

117 ANTIQUES and ARTS

BARLEY TWIST OAK DRAW leaf table, 2 matching chairs, 2 similar chairs, buffet, tiffany style carmel glass brass table lamp, wood frame on shade, around 1910. Also oak writing desk, 3'x2' center drawer. 478-6529.

OAK DOUBLE TIERED, COlumned fireplace mantle, $750. Pair of Queen Anne chairs, $350. Sewing table, $150. Occasional table with humidor, $150. 652-9446

WANTED — MARINE AND sporting paintings, oriental rugs, carriage clocks, Georgian furniture. Highest prices. D. Robinson, 1019 Fort, 384-6425.

3-DRAWER DROP LEAF MAhogany desk, $500 firm. Duncan Phyfe mirror topped mahogany coffee table, 32x18. $200. 386-7681.

ANTIQUE SLATE POOL table, 100 years old, completely restored, 4½x9, cues, snooker balls, 8 balls, etc. $3800. 478-5605.

MARSHALL ANTIQUES, 1030 Fort. We buy quality furniture, silver, china, crystal. TOP PRICES PAID. 382-0511.

COLLECTOR WILL BUY OR repair any wind-up gramaphone, outside horn or otherwise. 595-4768.

FOR SALE ANTIQUE BRASS light fixtures and shades, large selection, 1040 North Park Street, 384-1515.

BEST PRICES PAID FOR Antique furniture, porcelain, crystal, copper, brass etc. Jadis Antiques, 609 Courtney St. 384-4523.

FURNITURE REPAIRED. Antiques our specialty. Phone 478-2539.

OLD DOUBLE BRASS BED. Offers. 477-4101.

1922 MODEL T FORD PICKUP, $3000. 112-743-3130.

120 GARDEN SUPPLIES

Fertilizer

SAANWOOD FARMS LTD. Cow manure. 652-2026 or 652-1743. No Sunday calls please.

COW MANURE EASY FORKing, $8 pickup load. We load $12. 652-3501 1569 Stelly's X Road

Greenhouse

B.C. GREENHOUSE BLDERS. Quality aluminum and glass greenhouses. See our display model at the Elk Lake Garden Centre. For information/brochures write 783 Hutchinson Avenue or phone 385-2841.

Plowing, Rotovating and Cultivating

DON'S TRACTOR SERVICE
477-3913
Rototvate, plow, cut grass and brush; also loading and hauling.

TED'S TRACTOR SERVICE. Rotivating, plowing, leveling. Hay cutting. 478-4059.

Tools and Supplies

BOLENS 14 HORSE GARDEN tractor with mower, rototiller and roller, used one season, $3200. After 5, 383-4857.

Top Soil, Rocks and Fill

Excellent
SCREENED AND BLENDED
TOPSOIL
$9.50
PER METRIC TON
CARTAGE EXTRA
TRIO READY MIX 1971 LTD
658-5235

FREE FILL
Trucking charge only. #1 dark brown sandy topsoil. Large and small orders. 478-8361, 658-5172, 479-1582

#1 SCREENED TOP SOIL mixed with sand and manure, self pickup $10 a yard. Minimum delivery 7 yards. Delivery extra some areas. Also fill soil for trucking charge only. 478-3322.

SCREENED TOP SOIL WITH manure and sand, $12/yd. Delivery extra. Sterilized potting soil by bag. E. Nixon Ltd. 478-0511; Nights 479-1937, 479-2995

SAND, GRAVEL, DRAIN rock, crushed rock, and top soil, 1 to 6 yard loads. 658-5406.

BY SACK WEED FREE BLACK soil. Open 7 days a week. 382-2843.

GOLF COURSE TOP SOIL, 10 yd. minimum, $10 per yd. delivered. 479-1122.

GOOD SOIL, MUST MOVE, 15 yard loads at $7 per yard. 479-8349.

500 YARDS NO. 2 TOP SOIL wanted. 479-1365.

125 PETS and SUPPLIES

GERMAN SHEPHERD PUREbred and other crosses, Belgian Shepherd, Golden and black Labradors, Hound cross, Retriever cross, Velzla cross, Samoyed cross, 3 Husky cross pups, 3 Doberman pups, several small crosses, some dogs free. 479-5868.

REGISTERED CHAMPION sired Doberman Pinscher puppies, bred for conformation and good temperament. Ready to go mid September. Ears cropped, shots and tattooed. Justlayne Dobermans, 478-6450.

250-GALLON AQUARIUM with gravel and stand, $200. 200-gallon aquarium, needs work, $100. ½ HP Doerr compressor, new, $200. 7-tank breeding setup, $200. 656-7687

MOVING, MUST SELL PAIR of peach-faced love birds, $160 includes cage and food supply. Also, small cage, $15. Phone 652-3056, after 4:30.

BEAUTIFUL PUREBRED American Cocker Spaniel puppies, gold and black, available in 4 weeks. Also bunnies and Muscovy ducks. 479-0037 evenings.

SIAMESE KITTENS. 4 MALES. Registered parents 8 weeks includes 1st shot and copy of pedigree, $100. 112-420-9796 Vancouver.

PIGEONS FOR SALE. Homers, rollers and Chinese Owls. Homers proven racers. All rollers role. 478-6522 ask for Ray.

GEORGI KENNELS INTROduces champion black and tan American Cocker Spaniel for stud. Excellent pedigree and temperament. 383-1884.

COCKATIELS
Female, white (3 years), $70. Male, gray (6 months), $40. Tame. Large cage, $60. After 5 pm, 592-3701.

FREE TO GOOD HOMES, 2 black & white kittens, also 1 black & white female cat. Must go within 2 weeks as we are moving. 479-0533.

SEA SHORE PET SHOP LTD.
Tropical Fish — Birds
Small Animals — Supplies
Town & Country 383-9313

I AM 10 WEEKS OLD AND need a good home. Doberman Pincher puppies for sale. Best offers. 478-7171

"SCOTTY" WANTS A HOME. Hard to find 2 year old Civier Macough Parrot. If interested please phone 478-4272.

MOVING, FORCED TO GIVE up my pets, two female Sheltie X, to good home, fenced yard, free. 381-0273 evenings.

REGISTERED PERSIAN KITtens. Sealpoint and Flamepoint Himalayans, also, two blue cream. Reasonable. 479-0988.

REGISTERED CORGI PUPS, 2 females, 1 male, contact Phil Coot, 112-339-2410. RR1 Anderton Road, Comox BC

LILAC POINT
neutered male Siamese cat seeks good family home. 595-0134.

MALE GREY KITTEN, 9 weeks old. Free to good home. Litter box trained. After 5pm, 386-3852.

MOVED TO APARTMENT, must sell 1-year old male purebred Pomeranian. Asking $200 or nearest offer. 388-5486.

LITTLE EDDIE AND LITTLE Betsy and 2 fluffy kittens who want to share your home and heart. Will deliver. 479-8741.

BEFORE BUYING A PUREbred puppy call Vic City Kennel Club "Watchdog". 477-9781.

FREE TO GOOD HOME, Female golden lab cross, 2 years. 479-5535.

THREE GINGER KITTENS, one tabby and one tortoiseshell, $10 and $6. 595-2886, 598-4994.

THREE PUREBRED HUSKIES for sale. Phone 652-9986 after 6pm.

50 GALLON AQUARIUM WITH cabinet and deluxe equipment. $225 complete. 477-2060

50 GALLON FISH TANK, COMplete. Asking $140. Call 383-9038 after 6pm.

SAMOYED
2 registered female pups. 385-1975

LAB XS FOR SALE TO GOOD homes. 8 weeks old, beautiful. $25. 743-2670.

FREE KITTENS TO GOOD homes. Call after 6:30pm, 382-0487

GORGEOUS PUREBRED Sheltie pups, 3 tri's, 1 sable. Reasonable to good home. 385-4230.

TWO BUDGIES AND FLIGHT cage. Grey young cockatiel, very tame. 479-1776.

BLACK MALE MALtese/poodle x puppies, 8 weeks old. $75 383-9587.

DALMATIAN PUPPIES, 12 weeks, registered, shots. 658-8487, evenings.

SENEGAL PARROT, wrought iron style bird cage and open perch. $300. 479-8640.

MALE TABBY KITTENS (three). Free to good home. 479-6528 after 5 and weekends.

FREE KITTENS, BEAUTIFUL colors and fully housetrained. 479-5560.

FOR SALE: FEMALE YELlow Lab, registered, 3 years old. 384-7709

8-WEEK OLD PUPPIES FOR sale, to good homes, "Heintz 57", $15 each. 478-5559.

FRIENDLY LOVING MATURE grey and white cat desparately needs home. 652-9487.

ADORABLE HEALTHY black female kitten urgently needs loving home. 383-9546.

GRAY DOMESTIC SHORT haired spayed female cat needs good home. 384-4208.

ENGLISH BULLDOG
In heat now, stud dog needed. 595-1889 before 10am.

PLAYFUL YEAR OLD MALE cat, house trained. Free. Phone 595-5809.

TWO 3 MONTH OLD KITTENS, 1 male, 1 female. 383-9593.

BIRDCAGE, DETACHABLE, $20. 384-0803

FREE KITTENS, 2 MANX, 2 fluffy, to good homes. 478-4518

MINIATURE PINSCHERS, pups and mature. 652-2301.

PART PERSIAN KITTENS, free to good home. 478-5893.

WILL PAY TOP PRICES FOR your kittens. 478-9210 evenings.

ONE BLACK CAT FOR SALE. Must sell. 592-7978.

FREE GUINEA PIGS
479-6758

ONE 13' RETICULATED PYthon, $300. 479-2225.

PUPPY, 8 WEEKS, Husky/Shepherd X $20. 598-2709

TWO KITTENS FREE TO good homes. 383-6958 after 5.

HOUSETRAINED KITTENS, free to good home. 382-4767.

127 CHICKS, POULTRY HATCHING EGGS SUPPLIES

18-MONTH LAYING HENS, Sex-A-Links and Bardrock, $2. 5-month Comet laying pullets, $6. 12-week Comet pullets, $3.50. 9-week Comets and Bardrock pullets, $3. 652-4044.

PULLETS LAYING SOON, mated geese and ducks. 112-746-5244, 112-748-8902, Duncan.

MALLARD AND PEKING ducks, $2 each. 2 Talousie gooses, $10 each. 10 laying leghorns, $15. 642-4939

FOR SALE WHITE MUSCOvies and assorted chickens. 656-1240.

PIGEONS FOR SALE, ROLLers and Kings. 479-3940.

2-YEAR-OLD SEX-A-LINK hens for sale, cheap. 642-5991

128 LIVESTOCK SUPPLIES AND EVENTS

MANDER
TRUCKING LTD.
SAWDUST
SHAVINGS
CEDAR HOG FUEL
385-3041
After 6, 479-7629

JOHN
MacNUTT
TRUCKING
SAWDUST—SHAVINGS
HOGFUEL
Large or Small Loads
479-6560

SMALL COMMERCIAL RABbitry with pure NZW stock. Two only 2½'x24' wire banks, two buck cages, 11 doe cages, automatic watering, all the extras. 12 does, two bucks, 33 fryers. $275 or best offer. 112-246-3689.

REGISTERED LEOPARD APpaloosa 5 year old, 15.2 hh gelding, well started English and Western. Good temperament. Experienced rider preferred. Offers 112-749-3449.

PYTCHLEY ENGLISH RIDING jacket sale, selected styles reduced 25% limited quantity available. Shop now for super buys at: Shanks Saddlery 384-5011.

BLACK RAM LAMBS FOR breeding or pets, predominantly Romney. Beautiful wool producers. $100 each. Phone after 3pm, 478-2206.

FOR LEASE ON LONG TERM basis, 7 year old, 15.3 HH half arab gelding. Experienced rider only. Burnside Rd area. 592-8096 mornings, 652-5682 evenings.

WANTED 6 TO 10 YEAR OLD, sound, well behaved gelding, English or Western, for pleasure riding, experienced rider 386-2411 8-4; 382-0148 after 5.

16.1HH REGISTERED THORoughbred gelding, 8 years old, successfully evented training division 1980. 112-758-7439

SHERWOOD CREEK FARM Barn Show, Saturday August 23rd, 9am. Judge, Anne McClellan. 478-1227.

HOLSTEIN MILKING COW and calf. Plus 2 Jersey bull calves. Saanen goat, 1 year old. 479-2637.

DEHNER BROWN FIELD boot approximately 8-9, wide calf. New $299.95 Shanks Saddlery 384-5011.

FIRST AND SECOND CUT HAY for sale. 652-2026 or 652-1743. No Sunday calls please

BLACK RAM LAMBS, MIXED pedigree. $150 or nearest offer. 658-5363.

B.C. INTERIOR HAY, 2ND cut, no rain, alfalfa, grasses or mixture. Delivered. 442-3038.

CARROTS, $3 PER SACK. POtatoes, $2 per sack, or $25 per ton. 652-1546.

8 YEAR OLD 11½ HH WELSH Shetland pony, well mannered. 479-7682.

OAT HAY FOR SALE. GOOD winter feed. $1.95 per bale. 652-3096

THREE TOP QUALITY JANUary born Dorsett ewe lambs. 474-1984.

MUST SELL TO GOOD HOME, registered half arab-appaloosa filly. Very reasonable. 652-2249.

BEGINNER'S PONY, MARE, very gentle, 7-years, $125. 642-5455, 112-646-2067.

STRAW, $2 PER BALE, 2400 Cedar Hill X Rd. Thursday and Friday only. 10am-6pm.

IMPROVE YOUR FLOCK 4 Scottish black faced ram lambs for sale. 478-6257

WEANER PIGS, 11 WEEKS old, $25 and up. Young geese, $8. 656-1396.

HORSE NEEDS A RIDE FROM Calgary to Victoria area. 595-7429

HAY FOR SALE, SECOND grade, $1.75 to $2.00 a bale, 656-6007

SAANEN GOAT, HEAVY milker, $110, or with 2 doe kids, $160, 652-1761

FEED POTATOES FOR SALE. 6858 Pat Bay Highway, 652-1582.

HORSES BOARDED
479-2205

FOR SALE WESTERN SADdle, $200 or best offer. 598-5821.

ENGLISH SADDLE, 18", $225. 478-9346

SUFFOLK RAM AND EWES and lambs. 658-8893

FEED POTATOES, IN SACKS, $20 and $25 per ton. 652-1582.

2 GRAY, 1 BEIGE EWES AND 1 beige ram. 652-5758.

130 HEAVY EQUIPMENT AND MACHINERY

CALL FINNING FOR UNBEATABLE USED EQUIPMENT VALUES PRODUCT SUPPORT YOU CAN COUNT ON!

CHECK THESE EXAMPLES
FT-4589 — 1979 CAT 910 WHEEL LOADER w/G.P. bucket, R.O.P.S., 3rd, valve, 15.5x25 L-3 tires — 95%. Excellent unit. Only 100 hrs. on meter. SELECT BUY, 90-day warranty, Victoria $58,500
FL-3574 — 1974 CAT T50B LIFT TRUCK. 5,000 lbs. capacity, w/std. 130-in. mast, L.P. engine, hydrostatic trans. CERTIFIED BUY, 30-day warranty, Nanaimo $10,000
FT-9156 — 1963 CAT D6C TRACTOR w/angledozer, winch, R.O.P.S. Undercarriage at replacement stage, otherwise unit runs well. AS IS, Port Hardy $26,600
FE-4088 — CAT 3408 TRUCK ENGINE rated @ 450 h.p. @ 2,100 r.p.m. w/24V starter, 24V alternator, air compressor, fan drive. SELECT BUY, 90-day warranty, Vancouver $19,000
FR-4651 — 1976 JOHN DEERE 450 TRACK LOADER w/bucket, R.O.P.S. Undercarriage above average — only 300 hr. since rebuilt. Unit in excellent condition. CERTIFIED BUY, 30-day, 50/50 parts and labor warranty, Langley $32,750
FR-4598 — 1971 JOHN DEERE 310 WHEEL LOADER w/backhoe and 30-in. bucket. Tires 7.50x16 and 16.9x24 — 60%. FAIR BUY, Langley $17,500
FT-8717 — 1967 CAT 14E MOTOR GRADER w/moldboard, R.O.P.S. cantilever cab, 14x24 tires — 30%. Machine operates well. Minor repairs and adjustments completed. FAIR BUY, Vancouver $36,000

"All Units Subject to Prior Sale"
FINNING
YOUR CATERPILLAR DEALER
CALL TODAY
VICTORIA 384-4144
for these and other used equipment bargains!
Dealer Licence #00217A

MF Massey Ferguson
IRON HORSE EQUIPMENT LTD
IRON HORSE EQUIPMENT LTD
Your Massey Ferguson farm and industrial dealer for Vancouver Island and the Islands. 2 shops to serve you.
Duncan 112-748-2809
Courtenay 112-338-1326

1974 FIAT ALLIS 745 WHEEL loader, 4 yard bucket, trans mission and torque. Just over hauled, 90% tires. Rops enclosed cab, priced to sell. Phone 112-530-6411, after hours 112-530-8171

130 HEAVY EQUIPMENT AND MACHINERY

BOBCAT RENTAL BUSINESS Plus post auger, grapple forks, hoe, 2 trailers for 700 and 825 machines, extra buckets, ¾ ton pickup, fuel tanks, 1972 Louieville tandem dump with H plate, etc. 478-0245

TRI—AXLE 5TH WHEEL trailer, near new, 7'x17'6", deck and ramps. Suitable for hauling equipment, hay, backhoe, or stock car, or make into horse trailer. 477-3696.

AEAD-200LE WELDER-GENerator, 200 amp AC/DC, one kilowatt 115-volt DC while welding, 5KW 115-230 volt AC, 100% duty cycle, electric start, good as new. $2700. 652-5812.

WEBSTER AIR COMPREssor, 10 hp electric start gas motor, mounted on tank, $1100. Ask for Vic, 478-3693 days, 478-2284 after 8.

MYERS PUMP 10 G.P.M. AT 300 p.s.i. John Bean pump 20 g.p.m. at 400 p.s.i. New gas engines: 14 hp, 12.5 hp, 18 hp, 11.5 hp. 658-5663.

1965 JOHN DEERE 2010 crawler R.O.P.S. angle blade, brush blade, plus 1959 International 190 tandem ramp truck and extras. 642-5358

30' GRAVEL CONVEYOR 24" belt, 3 yard hopper with feeder, portable on wheels, some minor work required. $5500 478-7822.

1969 KENWORTH CAB AND chassis, 335 Cummins. Well maintained. 112-743-4673.

300 AMP LINCOLN WELDER, gas driven, ready to weld. Asking $2500. 112-748-2902.

135 FARM IMPLEMENTS

Ford Rollins
MACHINERY LIMITED
610 ALPHA STREET 384-0541
FORD TRACTORS
Lawn and Garden Tractors
10-20 H.P.
Farm Tractors
2 Wheel and 4 Wheel Drive
13-335 H.P.
DL-595-4A

JOHN DEERE
J. GRIEVE MOTORS LTD.
Lawn & Garden Tractors
7 hp - 28 hp
Diesel Farm Tractors
22 hp - 275 hp
Full Line of Attachments
Good Supply Of Used Tractors
652-1642 SAANICHTON

KUBOTA
TRACTORS
For gardening, farming, and landscaping. A full line of implements available.
Iron Horse Equipment Ltd.
Duncan 112-748-2809
Courtenay 112-338-1326

case
GARDEN TRACTORS
ALF BECKER & SONS LTD.
384-3911 384-6414

J. GRIEVE MOTORS LTD.
Vancouver Island's largest farm implement dealer now selling Yanmar 4-wheel drive tractors, 13 to 33 h.p. Full line of attachments.
652-1642 SAANICHTON

GARDEN TRACTOR, 16 HP Jacobson mower, hydraulic lift, automatic, good condition. $1900 or best offer. 479-5741.

LEILAND 384 FARM TRACtor, 231 cu. in. diesel, full hydraulics, front end loader, $6300. 595-2864.

300 AMP LINCOLN WELDER, gas driven, ready to weld. Asking $2500. 112-748-2902.

530 FORD BALER, GOOD shape, asking $2500. 112-748-2902.

148 LEASE VEHICLES

ENSIGN
We Thought You Should Know
FINANCE
LEASING
★ 12% ★
INTEREST
All lease plans consist of two factors — depreciation and the cost of money. For a limited time, ENSIGN CHRYSLER PLYMOUTH will build you a competitive lease on any 1980 Chrysler built car or truck for
★ 12 ★
MONTHS
WITH AN OPTION TO BUY THE VEHICLE YOU HAVE DRIVEN AT
✓ FULLY
✓ DEPRECIATED
✓ VALUES
ENSIGN LEASE LTD.
Quadra at Caledonia
AND
Yates at Cook
386-2411
DEALER NO. 5620

149 NEW CAR DIRECTORY

SUBARU
Shop Saunders Subaru, Colwood and Victoria. 474-2211, 1824 Island Highway. Dealer 5932.

Classified Advertising
386-2121
8:00 a.m.-6:00 p.m.
Mon.-Fri.
8:00 a.m.-5:30 p.m.
Sat.

150 CARS FOR SALE

SUBURBAN

THE HOME OF LINCOLN, MARQUIS, COUGAR, XR7, ZEPHYR, CAPRI, BOBCAT, FORD TRUCKS

Suburban Motors
Economy Specials
79 ACADIAN 4 sp. R, 14,000 km.
WAS 4895 NOW 4295
79 MUSTANG 4 cyl., 4 spd. R, 20,000 km.
WAS 6495 NOW 5695
79 ZEPHYR Wagon, 6 cyl., AT, PS, PB, R, 29,000 km.
WAS 7195 NOW 6595
79 VOLARE 4 dr., 6, AT, PS, PB, R, 19,000 km.
WAS 6195 NOW 5695
78 DATSUN 200 SX, 2 dr., SP coupe, 4 spd, 18,000 km.
WAS 5495 NOW 4995
78 FIESTA 2 dr., 4 spd, 49,000 km.
WAS 4895 NOW 4595
77 DATSUN 200 SX SP coupe, 5 spd, 40,000 m.
WAS 4895 NOW 4295
76 ACADIAN 4 spd., R, 42,000 m.
WAS 2995 NOW 2595
75 FIAT 4 spd., R, 40,000 m.
WAS 2695 NOW 1895
75 DATSUN B210 Fastback, 4 spd, R, 26,000 m.
WAS 2995 NOW 2795
75 BOBCAT 3 dr., AT, 35,000 m.
WAS 3295 NOW 2895
74 PINTO 2 dr., AT, new paint, 56,000 m.
WAS 2595 NOW 2195
73 DATSUN 610 2 dr., AT, R, 44,000 m.
WAS 2895 NOW 1995
73 OLDS Omega 2 dr., HT, V6, AT, PS, PB, 71,000 m.
WAS 2495 NOW 1895
73 CAPRI 2 dr., 6 cyl., 4 spd., 78,000 m.
WAS 2795 NOW 2495
72 CAPRI 3 dr., 4 cyl., AT, 49,000 m.
WAS 2595 NOW 2195
73 VEGA 2 dr., 4 cyl., AT, 49,000 m.
WAS 1495 NOW 1295

LUXURY
SPECIAL
79 LINCOLN Mark V, Collector Midnight Blue, 460 V-8, fully equipped, 16,000 k. Specially priced at 19,495.
Full Finance Available in Approved Credit
Trades Welcome

TOP QUALITY USED CARS AND TRUCKS
SUBURBAN MOTORS
3377 Douglas
386-6131
Dealer 5528

1979 - 1980

SAVE $1,000 + DEMO SALE
1980 Thunderbird, dark blue, stock #101, V8, auto, ps, pb, power windows, radio plus more. New Price $9,473.80. Reduced price $8,326. Save $1,147. Trades welcome. Call Bridge St. Motors 388-5714. After 5 call Bruce 382-6315 or Glen 478-0247. Dealer 5161.

1979 MUSTANG, 2.8 LITRE, V6, automatic p.s., radio, white $5395
1979 Cougar XR7, 302 V8, auto, P.S., P.B., radio, buckets, Landau roof, $5495.
1980 Citation X—body, V6, auto, P.S., 4—DR hatchback, $5995.

HERTZ RENT A CAR
(Division of Howbar Leasing)
901

150 CARS FOR SALE

ENSIGN CHRYSLER PLYMOUTH

ENSIGN

CHRYSLER PLYMOUTH

WE THOUGHT YOU SHOULD KNOW

ALL UNITS CHECKED BY CAR CLINIC DIAGNOSTIC CENTRE

'80 Pontiac Phoenix
'80 Bobcat S.W
'80 Dodge D150 PU
'79 Ford Mustang II
'79 Plymouth Horizon
'79 Datsun 510
'79 Chrysler 300
'79 Chev Camaro
'78 Dodge Aspen
'78 Plymouth Arrow G.T.
'78 Plymouth Horizon
'78 Chrysler Lebaron
'78 Dodge Aspen
'78 VW Rabbit
'77 Pontiac Trans Am
'77 Chevette
'77 Cordoba T-Bar
'77 Plymouth Volare
'77 Corvette
'77 TR7
'76 AMC Pacer
'75 Dodge Camper Van
'75 Ford Pinto S.W.
'75 Plymouth Fury
'75 Chrysler Cordoba
'74 Ford PU and camper
'74 AMC Gremlin X
'72 Pontiac Safari S.W.

PLUS MANY MORE

GOV'T TESTED PLUS 2-YEAR WRITTEN WARRANTY

WANTED!
GOOD CLEAN USED CARS
CONTACT:
DON REDECOPP

ENSIGN

Chrysler-Plymouth Ltd.

DOWNTOWN
YATES AT COOK
Dealer licence number D5295
386-2411
Open Weekdays Till 9:00

TRY US FIRST!
78 Honda Accord, automatic. Very low miles! 388-6921, Metro Honda. Dealer 5876.

TRY US FIRST
'77 Pinto, only 31,000 Km. 388-6921, Metro Honda. Dealer 5876.

TRY US FIRST!
78 Honda Accord, 5 speed. Mint! 388-6921, Metro Honda. Dealer 5876.

1977 HONDA CIVIC HATCHback, by original owner, excellent condition, 40,000 miles, radio, roofrack, new radial tires, muffler. $3750. 595-3144 after 5.

MOVING, MUST SELL 77 Camaro 6 cylinder automatic, one owner, low mileage, great on gas. $5500. Call 592-8136 after 6pm

77 ELDO, NICEST CAR IN town, low low low miles, metallic silver, leather interior, loaded, end of the beautys, no trades, a must to see. $10,000 384-8762.

77 HONDA CIVIC, ONE owner, 32,000km., sunroof, mags, radials, stripes, cassette, console, $3950. 642-3822 after 5pm.

1978 FIREBIRD, 350 AUTO, 4 barrel, power windows, air shocks, mags, radials, 40,000 miles. $7,500. 382-9358 after 3pm.

1978 CORDOVA, LOW MILEage, 360, automatic, power steering, brakes, windows, silver, stereo, perfect condition. 381-5189.

'77 DATSUN F10, FRONT wheel drive, 4-speed, 25,000 miles, good gas mileage. Excellent condition. $3950 or offers. 652-2243.

1977 PONTIAC VENTURA, automatic, 6 cylinder, 4 door, 31,500 miles, cassette player, excellent condition, asking $5190 or best offer. After 6pm, 386-7201

1977 HONDA CVCC, RED, 28,000 miles, new tires, paint and muffler, tested, good condition, $4350. Call between 5 and 7, 479-0963.

1977 COUGAR, ONE OWNER, immaculate condition, 40,000 miles, power steering, brakes, windows, radio $5690 477-7544

1977 PLYMOUTH GRAND Fury stationwagon, 83,000 km, excellent condition, offers. 652-4877

150 CARS FOR SALE

GlenOak Ford

'TELL A FRIEND'

72 CAPRI, 1 owner	$ 3450
74 VOLVO S.W.	$ 5250
75 GREMLIN	$ 2150
75 COUGAR XR7	$ 5450
76 L.T.D., 51,000M	$ 3450
76 FORD S.W.	$ 4950
77 RABBIT Sedan	$ 5750
77 CAMARO	$ 5950
77 PINTO S.W.	$ 4450
78 FAIRMONT	$ 4950
78 BOBCAT	$ 4250
78 DATSUN B210	$ 4750
78 FORD Sedan	$ 5450
79 COUGAR XR7	$ 6450
79 OMNI AT	$ 4950
79 DIPLOMAT	$ 5950
80 T-Bird, luxury	$ 8750
80 TRANS AM	$ 9950

74 TOYOTA 4X4 S.W.
1 Owner - Low Mileage
Front Winch
★ $ 5950 ★

TRUCKS

70 FORD 4X4	$ 2950
74 CLUB WAGON	$ 3750
74 BRONCO, 1 owner	$ 4450
76 FORD ¾ ton	$ 5450
79 FORD P.U.	$ 6450

★★★★★★★★★★★★

77 DATSUN
And O.K. Camper $ 5750

★★★★★★★★★★★★

GLENOAK FORD
YATES AT COOK
384-1144
DEALER 6616

PALM AUTO WORLD INC.

CREDIT
Good or Bad
WHO CARES
WE FINANCE
NO CO-SIGNERS

Let us help re-establish your credit. Separated, divorced, old-age pensioner, single male or female. You qualify. Buy and pay at same location. Cars from $150 down and payments as low as $10 weekly. CHARGEX ACCEPTED

Instant
"NO-RED-TAPE"
CREDIT
Walk in, Drive Out
3342 Oak St. 386-8385

1978 HONDA CIVIC HATCHback, 5 speed, excellent condition, offers on $4200. Call 385-9565 after 6 pm.

'78 CAMARO, 305 AUTOMATIC, power steering, power brakes, shift kit, low mileage. $7250. 384-6991 after 5pm.

1978 GRAND PRIX, 2-DOOR hardtop, 301 V8, automatic. Asking $6200. Excellent condition. 386-2020.

1978 LINCOLN MARK V, BILL Blass series, every conceivable option including power moon roof. $14,000 or offers. 385-7970.

1978 BLACK THUNDERBIRD, 49,700 km, excellent condition, with minor exterior touchups. $5500. 112-749-3566.

1978 PINTO 4 SPEED, RADIO, only 5200 miles, new condition, $3800. Phone 382-7222 days, 381-5801 evenings

1978 LEBARON STATION wagon, all options, excellent condition. $6500. 385-6369

1977 FURY SPORT, TRAILER towing package, air, bucket—seats. $2950. 721-3433

78 HONDA CIVIC HATCHback, radio, console, 26,000 miles, $3950. 477-8478.

LADY MUST SACRIFICE 78 LeBaron dream car, all options. 477-1931.

1978 HONDA CIVIC HATCHback, blue, low mileage, $3850. Call Pat after 6pm, 479-9510.

78 MALIBU CLASSIC STAtionwagon, good condition, $5495 or offers. 385-9140

$6950
Excellent 78 Trans Am; 4 speed, loaded. 479-0652 or 112-743-5936.

78 CELICA LIFTBACK, 33,000km, beautiful automatic with everything. $6500. 479-3808

1975 - 1976

A FINE AUTOMOBILE
1975 Chevrolet Monte Carlo Landau, 2 door hardtop, immaculate, one owner. 22,000 original miles! 350 V8, automatic transmission, console, power steering, power disc brakes, power windows, air conditioning, am/fm radio, tilt steering, cruise control, swivel bucket seats, leatherette interior, vinyl Landau roof, radials, tested September 1980. $5,500. 721-3157, 721-0010.

76 Pontiac Firebird
2 dr., V-8 auto, loaded, 34,000 miles, gold.
McCallum Motors
Call Linden 382-6122
Dealer 5603

76 CHRYSLER NEWPORT Custom. Luxury personified. Excellent Esso Clinic Report. Government tested June 20. 4 new radials plus 2 snows. Search control AM/FM stereo. Truly majestic 6 passenger transportation. Why pay 300% more for inferior new cars. Reduced from $6500 to $4900 for quick sale. 592-3770 after 5:30pm.

RABBIT
Immaculate almost like new, with only 20,000 miles. 1976 2 dr Cpe., 4 spd trans, radio, many extras. For information and viewing contact BARRY FOSS exclusively at 382-7121 or res. 595-6703. Empress Pontiac Buick GMC Ltd. Dealer 5701.

1976 VW DASHER
Hatchback, auto, radio, only 34,000 miles, gas mileage as only Volkswagen can give you. Excellent condition. Call Bridge St. Motors 388-5714. After 5 call Bruce 382-6315 or Glen 478-0247. Dealer 5161.

76 DODGE CHARGER SE, ONE owner, $3800. 385-4106

1975 PINTO 2 DOOR, 2300 CC, no rust, $2395 offers. 477-8026.

150 CARS FOR SALE

THREE POINT MOTORS
Mercedes-Benz
PORSCHE

80 OLDS CUSTOM CRUISER
Big and luxurious, air conditioning, power windows, power locks, extra rear-facing seat, custom roof rack. Only 11,000 miles $10,300

80 BUICK CENTURY
A beauty! V8 automatic, power steering, power brakes, radio. $8,295

80 CUTLASS SUPREME
Only 15,000 miles. V8 automatic, power steering, power brakes, radio. $8,195

80 COUGAR XR 7
Landau vinyl roof, V8 automatic, power steering, power brakes, power windows. Only 14,000 miles. $7,995

80 CAMERO
Only 12,500 miles on this like-new unit. V8 automatic, power steering, power brakes, radio. $7,995

80 MONTE CARLO
V8 automatic, power steering, power brakes, radio, 16,000 miles. $7,995

80 SKYLARK
V6 automatic, power steering, power brakes, radio. $7,195

80 CITATION
Four-door and hatchback, V6 automatic, power steering, power brakes, radio. $7,195

79 RABBIT
Only 15,000 miles on this 4-door 4-speed. $7,495

79 DATSUN 510 STATION WAGON
Automatic, custom roof rack, radio, other extras. $6,995

79 DATSUN 210
Automatic, radio, side mouldings, heavy-duty underseal, rear window defroster. $4,895

78 DATSUN 510
Low-mileage, automatic, radio, side mouldings, heavy-duty underseal. $4,995

75 PLYMOUTH STATION WAGON
Very clean! 318 V8 automatic, power steering, power windows. $2,995

73 AUDI 100 LS
Only 34,000 miles and absolutely immaculate, automatic. $4,995

OPEN WEEKDAYS
TILL 6 P.M.
Government
at
Hillside
385-6737
Dealer 5053

76 Pinto Runabout
Extra clean condition, reduced from $3295 to $2855. Act now on this clean little gas saver. Trades welcome. Call Bridge St. Motors 388-5714. After 5 call Bruce 382-6315 or Glen 478-0247. Dealer 5161.

WAGON MASTER
76 Olds Custom Cruiser 8 pass., V8, A/T., air, stereo. Premium car only 64,000 miles. Ideal towing car. Only $4,995. Ph. or see Martin Cummings, 382-7121, Emress Pontiac Buick GMC Ltd. Dealer 5701.

Good Family Car
1975 Dart Swinger, 6 cyl auto, new tires, exceptionally clean. $4295. 382-2313, WILLE DODGE CHRYSLER, 3200 Douglas St. Dealer 5881.

76 MATADOR
2 dr. cpe, V8, P.S, P.B, AT, radio. Tested. Very clean. $3295. B. Madsen Motors Ltd. 478-5011. Dealer 5450.

PINTO SW
1976, 4 cyl., 4 spd., radial tires, just tested, immaculate, $3695. PAINTER MOTORS LTD., 3005 Douglas St., 388-6196. D5802.

TRY US FIRST!
75 Dodge Dart 2 dr, H.T., vinyl roof, small V8, power steering, brakes, etc. $3295. 388-6921 Metro Honda. Dealer 5876.

TRY US FIRST!
76 Volvo 244 — automatic, air, etc., 37,000 original miles, $7495. 388-6921 Metro Honda. Dealer 5876.

1975 BUICK LESABRE CUSTom, 4 door hardtop, 350 engine, air conditioned, power windows, trunk. Dark green, light green vinyl roof, 59,000 miles. $2700 or best offer. 477-7539

TRY US FIRST!
76 Honda Civic, 4 speed, silver in colour, $3295. Metro Honda, 388-6921, Dealer 5876.

TRY US FIRST!
76 Honda station wagon, 388-6921, Metro Honda. Dealer 5876.

TRY US FIRST!
76 Honda, automatic, hatchback, 388-6921, Metro Honda, Dealer 5876.

1975 BUICK LA SABRE DEluxe air conditioning, power seats and windows, cruise, power brakes and steering, tilt, low mileage, $3650. 598-4050.

76 GRAND PRIX, LOADED, air conditioning, one careful owner, 31,000 miles, meticulously maintained, nearly new radials. $5500. 592-4293.

1975 CHEV IMPALA, 2 DOOR h.t., p.b., p.s., 350 cubic inch engine, automatic, new paint, good vinyl top, extremely clean car. $3650 o.b.f. 477-3401.

TRY US FIRST!
75 Vega station wagon, 4 spd, 388-6921, Metro Honda, Dealer 5876.

76 YELLOW DODGE ARROW, 2 door hatchback, 4 cylinder, 4 speed, good condition. 478-4391 after 6 Monday-Friday, anytime weekends.

75 COUGAR XR7, EXCELLENT condition, leather interior, AM/FM cassette stereo, radials, new brakes, asking $3995. 477-0809.

ONE OWNER
1975 Volkswagen super deluxe, 26,000 miles, sunroof, fuel injection, excellent condition. Asking $4500. Call Shirley 382-0144.

LTD BROUGHAM, 8 CYclinder, power brakes, power steering, power windows, air conditioning, 2-door. Nice and loaded. 598-9198 after 6pm.

76 CORDOBA, POWER STEERing, power brakes, ivory color, air, cruise control. Vinyl roof, 21,000 miles. Mint condition. $6500 offers. 478-6498.

1975 CHEV MALIBU CLASSIC, 4 door, V8, power steering, power brakes, automatic, new steel belted radials, very clean, offers. 478-8210.

75 FIREBIRD ESPRIT, power steering, power brakes, power windows, tilt wheel, 60,000 miles. $3500. 387-1942, 12-6pm

150 CARS FOR SALE

Millstream
CHEVROLET OLDSMOBILE

CADILLAC
74 CADILLAC Eldorado. Every conceivable option. In excellent condition. Only $5,850

BUICK
78 BUICK Century Wagon, V8 automatic, steering, brakes, radio. Only 18,000 kilometers. Finished in blue with wood grain and blue vinyl trim. Only $7,990

TOYOTA
72 TOYOTA Corolla 4-door. Economical 4 cylinder, 4-speed. Finished in green with green vinyl top. Only $2650

CITATION
80 CITATION 2-door hatchback. Economical 4 cylinder, 4 speed, radio. Only 15,000 Km. Finished in gray with blue cloth trim. Only $6950

CHEV
79 CHEV ½-ton short box. Only 14,000 km. V8 automatic, power steering, brakes, radio, sunroof, headers, chrome mags, pin striping. Only $11,650

CAMARO
76 CAMARO V8 automatic, power steering, brakes and radio. Red with black vinyl trim. A hard to find model. Only $5450

COURIER
78 COURIER stepside pickup, 4 cylinder, 5 speed, radio-tape combination, sunroof, mag wheels. Must be seen. Only $6250

TOYOTA
73 TOYOTA Mark II 4-door, 6 cylinder automatic, power steering, brakes, radio. Finished in red with matching trim. Only $3550

MOST CARS
BCAA INSPECTED
MON.-FRI.
8:30 a.m. - 9 p.m.
SAT. 9 - 6
Millstream Chevrolet Oldsmobile Ltd.
1730 Island Highway
474-1211
Dealer Lic. D-5831

S & D DATSUN CENTRE

79 DATSUN 510
2 dr., AT, radio $5295

79 DATSUN 210
4 dr., AT, radio $4995

78 PARISIENNE
Brougham, split bench, air conditioning plus many other extras $6495.

78 COROLLA
liftback, 32,200 KM $4995.

77 DATSUN 200SX
5 spd., immac. cond. $4895

77 COROLLA
Liftback, 1600 engine, 4 spd., radio $4495

76 HONDA CIVIC
4 spd., radio, 36,200 miles $3295

75 FORD
4 dr., loaded w/extras, 46,041 miles. $2795

76 ASPEN
4 dr. sedan, P.S., P.B., radio $3495

800 BLOCK YATES
381-5222
★ ★ ★
FORT and FOUL BAY
592-2471

SAUNDERS & HITCHMAN LTD.
2040 Cadboro Bay Road
Dealer 5059

YATES AUTO

HARD TO FIND
1977 CARTIER EDITION MARK V, fully equipped including moon roof. Personal car, $12,500. 950 Yates Street, 388-7722, Dealer 5268.

1975 MUSTANG II, EXCELlent condition, 28,000 miles, radials, $2950. 652-9446

1976 GRAND PRIX, WHITE ON white, good condition. Sacrifice. 388-6506.

'76 DATSUN F10 STANDARD, low miles. Excellent condition. $2750 or best offer. 478-8217.

76 AUDI FOX, EXCELLENT condition $4600 652-3395.

75 CAPRI II, RED, 8 TRACK, 37,000 miles, $3700. 479-5647

76 CAMARO, EXCELLENT shape $4800 479-6820.

150 CARS FOR SALE

YATES AUTO

ALL NITE SPECIAL
★★★★
REDUCTION OF STOCK

77 Mark V
77 Econoline
76 Cougar XR7
75 Monte Carlo
75 4X4
74 Sprint
74 VW Van

★★★★
ROADSTERS
★★★★
MANY MORE TO CHOOSE FROM

PRICES in effect from 3 PM Thursday to 9 PM Friday

30 HOURS OF HOT PRICES

950 YATES
Dealer 5268 388-7722

COLWOOD CAR-MART LTD

OPEN 9-9
474-2233
1836 Island Hwy Dealer 6716

75 LINCOLN CONTINENTAL Mark IV, white with red interior, loaded, $7,350. 2371 French Rd., Sooke, 642-5702.

1975 FORD ELITE, SUNROOF, 36,000 miles, excellent condition. Open to offers. 386-3985, 479-5978.

76 MERCURY, GOOD CONDItion, power steering, power brakes, $1800 or best offer. 474-1311

1975 HONDA CIVIC HATCHback, new paint job, new tires, good condition, must sell, $3000. 382-9116.

1976 DODGE CHARGER, power brakes and steering, 8 track, new brakes, white in colour. $3500 479-5472.

1975 DODGE SWINGER, 1 owner, excellent transportation, #314—2623 Richmond Ave. after 5pm.

1976 F10 DATSUN STATION wagon, 30,000 miles. Excellent condition. Standard. New tires. $3300 or closest offer. 656-7098

1976 MAZDA 808, 38,000 MILES, new tires, muffler and diehard battery, excellent condition. After 6pm, 477-0083.

76 VW RABBIT, 62,000 MILES, one owner, Sunroof, radials, AM/FM stereo cassette deck. $4500. 598-0075.

1976 HONDA WAGON, AM/FM radio, radials, excellent condition, 39,000 miles, $3650 or trade for small truck. 386-9604

1976 HONDA CIVIC HATCHbach, AMFM stereo, 45,000 miles, good shape, $2700. Call 598-7974 after 5.

76 VW RABBIT, 4 DOOR, 4 speed, excellent condition, $3995. Capital City Auto., 1750 Government St., 386-7508. Dealer 5066.

1976 CHRYSLER CORDOBA, must sell, $3850, loaded. 595-1062 after 5pm.

76 CHEV IMPALA, AIR CONDItioned, 4 door, steel radials, power, A1, $3250. 477-8478.

1976 CELICA GT 5-SPEED, good shape, new tires, am/fm 8-track. 474-2475.

76 CORDOBA, MINT CONDItion, 21,000 miles. White with full vinyl roof. $6500. 478-4498

76 CADILLAC ELDORADO, low mileage. Excellent condition. $7900. 592-6075.

1976 BUICK REGAL DELUXE, excellent, low mileage, asking $4800: 385-0786.

1975 COUGAR AUTOMATIC, power brakes, steering. Radio, tape. $3,750. 479-1220.

1973 - 1974

1973 MAZDA RX3 STATION wagon, very good shape, $1500. 384-0969.

MUST SELL, 1974 SATELLITE, 2 door hardtop, excellent condition, $2200. 477-5914

1974 VW BEETLE, SUNROOF, radials, excellent condition, $3000 firm. 642-4437 after 6pm.

73 DATSUN 110, AUTOMATIC, good condition, tested til Aug '81. $1200 385-6888.

74 PONTIAC ASTRE, GOOD condition, radio, tested, 90,000 miles, $1695. 592-3282

1973 FORD WAGON, SUBSTANtial, reliable, no rust, tested. $1650. 383-0405.

74 DATSUN 610 S/W, MINT condition, Michelin radials, $3895. 479-9592.

1973 AUSTIN MARINA, 4 DOOR, 4 speed, only 48,000 miles, excellent condition $1295 384-4950

73 JAVELIN, EXCELLENT condition, V8, automatic, 65,000 miles, $2200. 382-3408

74 PONTIAC ASTRE HATCHback, good running condition, low mileage $1800 652-1756

150 CARS FOR SALE

Cornell GM

USED CARS
YOU CAN EXPECT A GREAT DEAL FROM CORNELL

78 CHEVETTE
Low mileage $3995

★ ★ ★

70 NOVA SEDAN
Six cylinder, auto, low mileage $1995

★ ★ ★

77 CUTLASS
Supreme, fully equipped including air conditioning $5995

★ ★ ★

79 CAMARO
Berlinetta, lots of extras $8995

★ ★ ★

70 CHEVELLE
Auto, one owner, like new $1995

★ ★ ★

72 BUICK LTD
Loaded, full history on request $2995

★ ★ ★

76 COLT WGN
5 spd, AM/FM, woodside, premium condition $3695

★ ★ ★

74 NOVA HTB
Bucket seats, console, 350 V8, auto, full power $3695

★ ★ ★

76 FORD CAPRI
Six cylinder, power steering, one owner, low mileage $5495

★ ★ ★

76 LEMANS
2-dr. htp, fully equipped $3495

★ ★ ★

79 DODGE
Custom van. Must be seen $OFFERS

★ ★ ★

76 TOYOTA
Celica, auto, stereo $5295

★ ★ ★

GOOD SELECTION
Z28's—CAMARO'S—TRANS/AM

★ ★ ★

"HIGHEST $$$ PAID"
For Clean Low MILEAGE TRADES
OPEN MON.-FRI. 9-9
SAT. 9-5
Finlayson and Burnside
385-5777 Dealer 5378

1973 - 1974

TRICK HORNET
A real sleeper. 73 Hornet sportabout wagon, 304 V8, power steering, brakes, tilt wheel, AM/FM cassette stereo with booster, air, etc. $3400 in bills since Jan. '80, fitted with hi-torque trans, Holley carb and Torker, headers, rear suspension lifters. Fantastic performer! New paint, chrome wheels and Daytona tires. Must be seen at Edward Motors, 3319 Douglas St. 384-1161 Dealer 6605.

GOING TO UNIVERSITY, must sell, 1973 mustang grande, red, white vinyl top, black interior, 351 Cleveland, automatic, power steering, power brakes, power windows, tinted glass, rear window defrost, AM/FM Cassette stereo, $3300 or best offer. 598-1380

73 GOLD DUSTER, ONE owner. Economical 198 cu. in. motor with 3 speed column shift. 42,000 miles. Excellent condition. Tested. New exhaust system, tires, wheel alignment and spare tire, $3950. Two additional rims $30. 595-2198.

1974 COUGAR XR-7, 400 C.I.D. Automatic transmission, power steering, power brakes, air conditioning, cruise control, Michelin radials, 1-owner. Excellent condition. 74,000 miles. $3450. 112-743-5292.

73 CUTLESS SUPREME, LANdau options, v8, power steering, power brakes, tilt wheel, mags and new radials, clean A1 running condition. $1800 firm. View at 4650 Pipeline Road after 5 pm.

1974 JAVELIN
Reduced to $2795
360 4 speed, bucket seats, rally wheels, rebuilt. Trades considered. 656-1472

74 V8 ASTRE WAGON, CANDY apple red metallic, 283 automatic, red side windows, perfect inside and out. 56,000 miles on body, 13,000 on motor. $3500. 478-6412 after 4pm.

SHARP
1974 Buick Century Luxus, 350, automatic, buckets, console, am/fm 8-track, full power options, 1-owner. Call 386-3414 local 53 9am-5pm.

LOADED
1973 Dodge Charger. $3,400. Yates Auto, 950 Yates Street, 388-7722, Dealer 5268.

74 CHARGER, STOCK 360 MAGnum, N50 MT's on SS Cragars, rebuilt trans and carb, very clean, many extras. 55,000 miles. Offers. 385-8249 after 5:30pm.

73 FORD P.S., P.B., P.W. TESTed. An excellent buy for $1,187. PALM AUTO WORLD INC., 386-8385, 3342 Oak St. Dealer 5260.

74 OLDS WAGON, GOOD CONDition, ideal for larger family or trailer towing. Asking $2,950. For appointment to view, phone 479-5101, between 4 and 6 pm.

'73 DUSTER, 318 AUTOMATIC, console, buckets, custom interior, tachometer, cassette, booster, mags, hatchback. 382-6006.

74 FORD AUTO., P.S., P.B. Priced to sell at $1,938. PALM AUTO WORLD INC., 386-8385, 3342 Oak St. Dealer 5260.

1974 DATSUN B210, 53,500 miles, 2-owners, gently driven, no accidents, good mileage, no rust, runs well, dependable car, $1900 or best offer. 595-2355.

73 VEGA 4 CYL. AUTO. READY to go. Only $891. PALM AUTO WORLD INC., 386-8385, 3342 Oak St. Dealer 5260.

1973 AUSTIN MARINA, 4 DOOR, 4 speed, only 48,000 miles, excellent condition $1295 384-4950

73 MUSTANG MACH 1, NEW paint, tires, motor, exhaust, and interior, $3800 or best offer. 478-1774

1974 CHEV IMPALA, FULLY loaded, some body work needed. Offers on $1700. 656-7528, 479-3178

150 CARS FOR SALE

METRO TOYOTA

ESSO CAR CLINIC INSPECTED AND RECONDITIONED

USED CARS

79 Corolla
79 Acadian
78 Civic
78 Celica
78 Corolla
78 Datsun PU
78 Suburu Brat
77 Ventura
77 Corona
77 Malibu
77 TR7
77 Hilux
77 Bobcat Wgn
77 Civic
77 Chevelle
77 Volare Wgn
77 Cougar 4 dr
76 Ventura
76 Celica
76 Malibu Wgn
76 Rabbit
76 Dart
76 Ramcharger
76 Midget
75 Volare Wgn
75 Corolla
75 Comet
74 Datsun
74 Challenger
74 Fiat X19
74 Corona
73 Scamp
72 Ambassador

Econo Lot
Nothing Over
$2995

66 Mustang
67 Meteor
68 Cortina—SOLD
69 Toyota
70 Datsun
71 Colt 38,000 mi.
72 Ford PU
73 Cougar
74 Gremlin X
75 Vega GT 45,000 mi.
76 Pinto
77 Malibu SOLD

OVER 30 MORE CARS & TRUCKS AVAILABLE
386-1711

OPEN FROM
8 a.m.-9 p.m.
SAT., 8 a.m.-5 p.m.

100% Bank Financing O.A.C.

386-3516

METRO TOYOTA LTD.
645 FINLAYSON
(Across from Woodwards)
DEALER 6290

METRO TOYOTA

73 FORD CUSTOM 500, 4 DOOR, automatic transmission, power steering, power brakes, radio, air-conditioning, $1200. 383-0521.

1974 GREMLIN X, 6 CYL, auto. Only $1426. PALM AUTO WORLD INC., 386-8385, 3342 Oak St. Dealer 5260.

73 CAMARO, POWER STEERing, power brakes, AM/FM radio cassette, new radials, $3900. 478-1054

1974 CADILLAC COUPE D'Ville D'Elegance. Good condition, newly painted, sunroof, $4500. 477-4101 after 5 pm.

1973 CAPRI 2600CC. EXCELlent condition, new brakes, tires, exhaust system, complete stereo. 479-3709.

74 TOYOTA COROLLA STAtionwagon, radio, good tires, new exhaust system, excellent condition. $1650 478-8937

74 DODGE COLT, 63,000 MILES, excellent condition but engine needs some work. $1000 592-6137.

73 FIREBIRD ESPRIT, 350 automatic. Excellent condition. $3800 or best offer. 384-8942 after 5pm

1974 CHEVROLET IMPALA custom, 63,000 miles, excellent condition, $2400. 595-5183 after 6pm

V8 VEGA
73 GT 350, 3 speed, automatic, new paint, tires. $2000 firm. 642-4709 after 7pm.

1973 PONTIAC GRAND PRIX, model J, 400 cu.in. turbo 400 trans, all options, runs well. $1900. 384-8239.

1974 VOLKSWAGEN SUPER Beetle, 1-owner, excellent condition, radial tires, 44,700 miles. $3400. 592-3928 after 6pm.

74 SUPER BUG, LOW MILEage, many extras. Sunroof, radials, flare kit. Pampered. $2700 or offers. 385-9636.

74 PONTIAC VENTURA, ONLY 32,000 miles, 2 door, 6 cylinder, automatic, good condition. $1700 or best offer. 384-7861

1974 CAMARO AUTOMATIC, power steering, power brakes, mechanically sound, $3500. 598-7848.

1973 MONACO STATION Wagon 400, air, tapedeck, electric doors, windows, trailer hitch. $2000. 112-245-2538.

74 FIREBIRD FORMULA 400, power steering, power brakes, automatic, Craper wheels, TA's, $3500 or best offer. 479-4854

'74 MUSTANG II, 2-DOOR hatchback, 6-standard, good condition. $2200 or best offer. 478-8217.

73 MONACO, 4 DOOR, LOADed, well cared for, $1300. Must sell. 383-8296 mornings.

73 MAVERICK, 4 DOOR, AUTOmatic, immaculate, $2,500. After 6 477-3383, 658-8361.

1974 VW BEETLE, 4 SPEED, good condition, 70,000 miles, $2450. 386-2406.

1974 CADILLAC, MANY OPtions, $5000 or best offer. 478-5238.

SACRIFICE LADIES '74 SATellite, 318, excellent condition, power, automatic, 477-1931.

'73 AUDI 100, 4-SPEED, AM/FM cassette, $3495. 479-2345 between 6am-6pm.

150 CARS FOR SALE

Speedway
VOLKSWAGEN
971 YATES at Vancouver
385-2415

IMPORTS

80 Rabbit Convert.
80 Rabbit Diesel
80 Rabbit 5 speed

79 Beetle Convert
79 Datsun B210 AT
79 Rabbit 4 speed

77 Toyota Corolla
77 Fiat
77 Rabbit 4-door

76 Toyota Corolla
76 Rabbit

75 Volvo Sunroof
75 Jaguar XJ12L

74 Porsche 914
74 Datsun B210
74 Peugeot AT, Sunroof

73 Volvo, Sunroof

DOWNTOWN at
Speedway Motors Ltd.
971 YATES
Dealer 5160 ★ 385-2415

PLIMLEY
JAGUAR — ROVER
TRIUMPH
M.G. — MINI — SAAB
1010 YATES ST. 382-9121

79 Volvo 2-dr., auto	$7995
79 Ford Pinto	$4995
79 Saab turbo	$16,895
79 Mazda 626	$6995
79 Volkswagon Get-A-Way	$13,945
78 Saab 4-dr., auto	$9495
78 Chevrolet Nova	$4895
77 Chrysler Cordoba	$5495
77 Mercury Cougar	$3895
77 Pontiac G Prix	$5695
77 Cadillac sedan	$10,995
76 Ford Pinto	$1995
76 Pontiac LeMans 9-pass. wagon	$4595
75 TR 6	$3495
75 Mercury wagon	$3295
74 Olds 98	$3495
74 Pontiac Ventura	$2495
73 Ford Torino	$1395
71 Triumph TR6	$5695
70 Spitfire	$3695

TRUCKS

76 Dodge Van	$4895
76 Ford Courier	$3695
75 GMC Short Box, ½-ton	$3495

DEALER 5351

1974 AUDI 100LS, GOOD CONDItion, 2 door, 4 speed, $3800. 479-1453 or 479-2987.

1974 VOLKSWAGEN, NEW tires, clutch and brakes. Best offer. Ken at 383-2909

73 MAVERICK DELUXE, radio, automatic, vinyl top, good condition, tested, 656-4269.

MUST SELL 1973 COUGAR convertible. 656-3121, 598-9859

1974 TOYOTA, GOOD CONDItion. Call 383-3119.

1971 - 1972

ONE OWNER
1971 Maverick 2 dr in immaculate condition with only approx 33,000 miles. 6 cyl auto trans, power steering, vinyl roof. For information on this exceptional auto contact BARRY FOSS exclusively at 382-7121 or res. 595-6703, Empress Pontiac Buick GMC Ltd. Dealer 5701.

LOOK!
1972 Volvo station wagon, excellent condition, don't pass this one up. Offers on $2800. 478-8852 after 5.

71 MUSTANG
2 dr. HT., V8, auto, ps, pb, radio, bucket seats, console, excellent condition. 381-5544 BSG SPECIALTY MOTORS. Dealer 6033.

'71 FORD TORINO, 2-DOOR hardtop, rebuilt 302, V8 automatic, power steering, power brakes, Am/Fm cassette. $1275. 381-6314 between 8-5; 384-2524 between 5-10pm.

FACTORY BUILT 1600CC Volks Dune Buggy, full roll cage, headers, Zenith carbs, full top with doors. Rebuilt for off-road rallying. Asking $2600. Call 658-8925.

72 METEOR S/W, AUTO. BLUE with matching interior. Only $1,088. PALM AUTO WORLD INC., 386-8385, 3342 Oak St. Dealer 5260.

MUST SELL AIR CONDItioned 1972 Buick Centurian hardtop, only 66,000 original miles, loaded, excellent condition. Bargain $1695. 383-0405

72 RENAULT R12, PRICED TO sell at $822. PALM AUTO WORLD INC., 386-8385, 3342 Oak St. Dealer 5260.

TRY US FIRST!
'72 Mini, as is, $1395. 388-6921, Metro Honda. Dealer 5876.

72 AMBASSADOR, PS, PB, AIR Only $1341. PALM AUTO WORLD INC., 385-8385, 3342 Oak St. Dealer 5260.

1971 PINTO
One-owner, lady-driven, automatic, radio, hatchback, tested, etc. $950. 652-4368.

71 VOLKSWAGEN SUPER Beetle, excellent condition. New paint, clutch, brakes, recent valve grind. $2400. 592-4423

72 PINTO AUTOMATIC, sunroof, very clean, radials, undercoated, $1650. 656-8292 days. 652-4671 evenings.

72 DODGE POLARA, GOOD body, good running order. Best offer on $600 takes. 598-5512 between 10-6, 598-3284 after 6pm

STATIONWAGON
72 Chev Kingswood 350 automatic, runs great, $1050. 478-4248

BARGAIN
1971 VW Fastback, automatic, clean, runs perfect, $995 firm. 384-4950.

72 PINTO, 3 DOOR WAGON, good running order, near new Michelin radials. Best offer to $795. 477-6747 between 6-9pm.

1971 DODGE DEMON, SLANT 6 automatic, excellent condition. Asking $2600. 771 Station Road, Langford.

MOVING, MUST SELL 71 MUSTang Mach 1 351 automatic, white interior. 381-5625 or 385-1828 after 17

72 MERCURY MONTEGO, hardtop, power steering, power brakes, 400 motor, 52,000 miles. 478-2060

150 CARS FOR SALE

EDWARD motors ltd.

SUPER SELECTION OF BACK TO SCHOOL ECONOMICAL TRANSPORTATION

79 Subaru 5 speed	$5995
79 Chevette 3 Dr. Auto	$4588
78 Civic hatch back Sunroof	4688
78 Civic hatchback	$4195
78 Datsun 200SX Auto	$5995
78 Subaru 4 dr. 4 spd.	$4995
76 Maverick 6 cyl. auto	$3695
76 MG Midget conv.	$4395
75 Vega hatchback 4 spd.	$2695
74 Mustang II fastback 4 spd.	$2795
74 Pinto Wagon Auto	$1895
74 Fiat 128 sedan 4 spd.	$12695
74 Fiat 128 Spt. Cpe	$2695
73 V.W. Auto Stickshift	$3395
73 Capri 2000 4 spd.	$2895
73 Datsun 1200 Cpe auto	$2395
73 V.W. 412 4 dr. 4 spd.	$2895
72 Datsun 240Z Mint	$5995
71 TR6 mech. special	$2295
70 Mazda 1800 4 spd.	$1895

LOW PRICED SPECIALS

73 Datsun 510 Auto	$1295
69 Datsun 510 Wagon	$1695
69 Alpine G.T. Auto	$1695
69 Cortina 4 dr. auto	$1695
69 Mercury hardtop	$1295

★★★★★
MANY MORE TO CHOOSE FROM

EDWARD motors ltd.
SUBARU
Headquarters
3319 Douglas
(Opposite ICBC)
Dealer 6605 384-1161

71 DATSUN 510, LADY DRIVen, 4-speed, low mileage, excellent mechanical and interior, $1475. After 5, 386-6217.

72 FIRENZA VAUXHALL, 53,000 miles, new brakes, tuneup, $600 or trade for 6 cylinder in good condition. 381-1806.

72 BUICK SKYLARK, 4 DOOR, 350 V8, high mileage but excellent condition. $2285. 386-0547.

71 FORD 2 DOOR HARDTOP, rebuilt 351 Cleveland, $650. 384-8864.

'71 DATSUN 510, 2-DOOR, 4-speed. Good condition. $1475 or best offer. 595-2098.

1972 TOYO

150 CARS FOR SALE

De Pape

CADILLAC

79 Eldorado. Moon roof, air, stereo. All luxury appointments. Locally owned and purchased — driven only 1800 miles (eighteen hundred). Absolutely gorgeous and priced to sell.

JAGUAR

77 XJS Coupe, air, stereo cassette, power windows, leather. An absolute treat to drive. The classic styling is gorgeous. Appreciating yearly — buy now!

78 Seville Custom Opera Coupe
80 Le Car, economy bargain!
80 Chev Citation, V6, As new.
76 Lancia Scorpion 5 spd.
78 Cordoba, air, stereo, as new.
77 Seville, 4 dr, loaded!
76 Olds Omega Coupe. Clean!
62 Mercedes 220 SE Coupe.
78 MGB 18,000 mi. — Mint!

Open 8:30-5:30 Closed Sat.
DePAPE MOTORS LTD.
Indoors at 779 Pandora
384-8035 Dealer-5311

EMPRESS
PONTIAC BUICK GMC

USED CAR LOCATION
Now moved to the rear of the premises at corner of Topaz and Quesnel Sts.

78 Trans AM	$8295
80 Skylark	$7495
75 Charger "SE"	$3995
76 Ford ½ PU	$4695
78 Acadian 4 dr.	$4995
80 Acadian 4 dr.	$6295
78 Mustang (King Cobra)	$6995
74 Jeep Wgn. 4x4	$4495

OPEN
Mon.-Thurs., 9-9
Fri.-Sat., 9-6
2867 Douglas at Topaz
382-7121 Dealer 5701

1957 BEL-AIR, CLEAN, straight, rebuilt motor, headers, cam, 4-spd. Hurst, power steering, brakes, mags. Serious enquiries only. Expensive 478-7580, 382-5390.

VINTAGE BIRD
1962 T-Bird, California car, 71,000 original miles. Very good condition. Just tested. $4200 firm. Phone Ron, 595-3816 or 477-9561.

TRY US FIRST!
66 Dodge Polara — Great running order, $995. 388-6921 Metro Honda. Dealer 5876.

69 PONTIAC STATIONWAGON, excellent condition, extra options, radials, 68,000 miles, asking $2350. To view: 2721 Fifth Street, 385-1865 after 5pm.

55 CHEV SEDAN DELIVERY, laquer paint, 402 cubic inch turbo 400, new chrome, best of everything. Serious inquires only. Offers. 478-0462 after 6pm.

TOWING PACKAGE. 70 OLDS 98, complete with trailer hitch. Excellent condition, loaded. $2000 or best offer. 478-6022, 478-3321

1968 DART, SLANT 6 ENGINE, new tires, exceptionally clean. $2495. 382-2313, WILLE DODGE CHRYSLER, 3200 Douglas St. Dealer 5881.

69 LINCOLN MK.III smooth and quiet running, just tested, most options, $3000. Serious enquiries only. Phone 382-3304

1970 Z28 CAMARO, SOLID AND stock. Sell or swap for GM 4X4. 382-1813, 8:30am-5pm. Monday to Friday. 478-5889 Saturday, Sunday. Ask for Tim.

69 DODGE POLARA, POWER steering, power brakes, automatic transmission. Excellent running condition. $750. 478-7553.

70 MAVERICK 6-CYLINDER automatic, city tested, good tires, snows included. Lady-driven. Asking $995. Call after 5, 385-2290.

1951 FORD COUPE, V8, OD-trans, 4:11 gears, all original, needs some assembly. Moving, must sell before Aug/24. Best offer. 749-3928.

MUST MAKE QUICK SALE, 1957 VW bug needs engine rebuild and front-end body work. Open to offers. Call Dean 385-7076.

MUST SELL. 1955 CHEVROLET 4-door wagon, California car, Wunderbar radio, new motor, paint, and much more. Call Tom, 656-6763 after 6pm.

69 DODGE CHARGER RT, paint new, new drive train. Excellent condition. Offers on $6000. 383-8082, Peter, between 6 and 6:30.

'67 FORD GALAXY DELUXE Convertible, top and interior excellent, new paint, tires, dual exhaust. $2500 or best offer. Phone between 5-7pm, 479-4659.

65 FORD MUSTANG CONvertible, usual rust removal and mechanical work required. Offers on $4500. 2810 Rock Bay Avenue, 383-2442, 9am-5pm.

1968 PONTIAC, 4 DOOR, AUTOmatic, power steering, power brakes, rebuilt 327 4 barrel, 4 good tires, and 2 new snow. 479-1986 after 5

1967 AUSTIN MINI, UNBEATable economy, custom interior. Needs head gasket, but can be heard running. One dent, no rust. Offers on $750. 477-0906

1970 CHRYSLER 300 SEDAN, automatic, power steering, power brakes, 60,000 miles. Good shape throughout. $1750. 386-6204.

63 CONVERTIBLE V8, RUNS good, power steering, power brakes, new top, new paint, tires. Offers. 656-3088.

69 FIREBIRD CONVERTIBLE, 389 rebuilt Turbo 400, front-end damage and frame damage. 478-9294.

66 AUSTIN 4 CYL., 4 SPD. Priced to sell $497. PALM AUTO WORLD INC., 386-8385, 3342 Oak St. Dealer 5260.

66 PONTIAC S/W 6 CYL AUTO. An excellent buy at $462. PALM AUTO WORLD INC., 386-8385, 3342 Oak St. Dealer 5260.

63 FALCON, 2 DOOR, 6 CYLINder, factory 4 speed, 100,000 miles, $950 or best offer. 592-9386 before 12 noon, after 10pm.

65 FAIRLANE STATIONWAgon, excellent body, new tires and exhaust system. Ideal starter or 2nd car. 478-3647.

MINT CONDITION
1969 Ambassador, many extras $1995. Evenings before 10:30, 477-0969.

150 CARS FOR SALE

Les Carr's
SALES and LEASING LTD.

NOW OPEN
9 to 9 MON.-FRI.

SPECIALS

76 Coronet, 4D	$1888
75 Vega s/w	$2988
65 Olds 442	$3688
78 Honda 4 spd.	$3988
77 Datsun 710	$4288
69 LeSabre HT	$4588
60 Borgward	$4988
75 Olds HT	$4988

EXTRA SPECIALS
80 Citation 6 cyl.
79 Malibu Classic
79 Lincoln MK V
79 Fiat X19
79 Rabbit
78 Courier
76 Corvette
75 Fiat Wgn
76 Trans AM
70 Mercedes 280S
69 Mercedes 280S
60 Cadillac

MANY MORE TO CHOOSE FROM
★★★
385-4444
INDOORS AT
854 Pandora at Quadra
Parking Rear Dealer 6690

TORONADO
1968 Oldsmobile Toronado, fully loaded. Excellent condition. $4,500. 383-6113.

STUDENT GOING BACK TO school, must sell 1970 Toyota Corolla station wagon. Good condition, offers. 382-4963

1966 OLDS 4-DOOR, GREEN, V8, automatic, power steering, power brakes, radio. Good condition. 382-6115.

61 ENVOY STATIONWAGON, 60,000 miles, good condition, ideal for around town transportation, asking $500. 383-8495

ACADIAN
1969 4 door, 1 owner, Victoria car, AI condition, 6 cylinder automatic $1995. 478-3220.

1965 METEOR 2-DOOR, NEW tires, brakes, exhaust. Just tested. Good transportation. Asking $750. 383-8296 mornings.

1966 FORD CUSTOM 500 Sedan, body and engine in good condition. Needs new transmission. $300. 595-5394 after 5:30.

1968 POLARA MODEL 500, new 302 rebuilt motor, $800, take offers. Business 385-6781, home 478-8259.

69 ACADIAN WITH ALUMInum slotted mags, N50's. Needs motor and trans. $900 or best offer. 478-3107

68 OLDS CUTLASS, POWER brakes, power steering, V8, air shocks, damaged right rear fender, open to offers. 479-7874

1965 TOYOTA CROWN DEluxe, 49,000 miles, snow tires, radio, needs new clutch and wipers. $350. 595-0875.

70 PLYMOUTH SPORT FURY, 318 motor. Power steering, seat and windows. Reliable. $600 or best offer. 474-2456, after 4.

1968 DODGE DART, 273 V8 automatic, bucket seats, console shift, 2 door hardtop, $1000 or offers. 479-7316.

1965 CHEVELLE, EXCELlent condition, low mileage. V8, 283, automatic trans, $2200. 479-7022

1967 PONTIAC GRANDE PARIsienne, one owner, fully equipped, excellent condition, $850. 658-8104.

1963 PONTIAC LAURENTIAN, 6-cylinder, automatic. Reliable transportation. Forced to sell, $175. 595-7865.

'66 MUSTANG, IN GOOD shape, offers on $2800. Phone Lindsay before 6pm, 727-2231; after 6pm, 384-8888.

69 PONTIAC SAFARI STAtionwagon, 5 California mags and adaptors. Apt. 3, 827 Princess Ave

1965 CORVETTE COUPE, 327-300HP, original, restorable, $7,000 OBO, Port Angeles, 457-0787

1959 FORD FAIRLANE 500, good condition, 68,000 original miles, tested until March '81. Asking $775. 383-8495

SACRIFICE SALE. 69 IMPALA convertible, 76,000 original miles, 396, consul, $4250. 385-8019, 385-2750

1968 GTO, SUPER RARE, fresh 396 and 4-speed, fast and clean. $4000 or trade for 4x4. 477-4910 or 477-7156.

1967 FIREBIRD, $3695, EXCELlent condition, new paint, Esso car clinic tested, 478-9402 after 2pm

RARE 66 BELVEDERE, SHOW car, 340, 727 trans, 5:13 posi, excellent) shape. Serious inquiries only. $4500. 388-9972.

64 VW BUG, 1600 CC, RECENT rebuild, dual carbs, racing cam, new clutch, header, etc. Best offer. 592-2356

1970 MALIBU 2-DOOR HARDtop, V8 automatic, recent paint, transmission. No rust. $1450 or offers. 478-9172.

1951 4 DOOR CHEVROLET sedan, 69,000 original miles, good shape, reliable transportation, $1200. Call 479-1235.

70 DUSTER, 340, 4 BARREL, headers, new trans, TA radials, good body, offers, 478-5481

67 NSU 1200 SC, MOTOR NEEDS some work, excellent body and tires, $250. 592-8863.

68 BELAIR, AUTOMATIC, tested, cheap, 478-3304 after 6 pm.

1954 CHEVROLET 2 DOOR sedan, rebuilt engine, good body. Best offer. 479-3960.

1969 ACADIAN, 307, AUTOmatic, good shape. Offers. 478-2875.

65 CHEV IMPALA, SOME work needed, $500 or best offer. 721-5045

67 CHEV IMPALA, 90,000 miles, good condition, $1500. 477-4379.

CHEV IMPALA 2 DOOR HARDtop, 350, new brakes, trans, $1000 or best offer. 474-1311.

69 BARRACUDA, FORMULA S, factory 340 4 speed. Inquire 642-4172

69 DODGE DART, OFFERS, P.M. 477-3735, or days, 387-3755, Mrs. Prior.

1969 CAMARO CONVERTIBLE, good shape, rebuilt engine, new top, V8 automatic. 383-4759

1966 AMBASSADOR CONVERTible, excellent shape. Offers. 652-9604.

66 BEAUMONT, EXCELLENT condition. AM/FM cassette stereo, tested, $995. 477-4268

67 PLYMOUTH FURY II, 4 new tires, battery, offers. 381-0315.

1930 DODGE 3 WINDOW coupe. Good start for rod 112 746-6015

150 CARS FOR SALE

MAZDA GLC
Hatchback $4795.

78 LeCar GTL $4695.
78 Celica 5 spd $5995.
77 Honda AT $3995.
76 Dodge Dart $3395.
76 Buick Skylark $3695.
75 Alfa Romeo $5495.
72 Pinto, mags $2195.
72 Mazda cpe. $2195

PACIFIC mazda PEUGEOT
385-1451 Dealer 5253
Blanshard at Johnson

REG MIDGLEY
AMC Jeep Renault

JUST ARRIVED
Factory Fresh!
1980 EAGLE 4X4
Wagons and 4 Drs.
REG MIDGLEY MOTORS LTD.
736 Cloverdale 385-8756
Dealer Lic. 5186

ISUZU 66, FOR PARTS, MUST sell by Saturday, $100. Royal 598-5809.

69 CORTINA GT 1600, GOOD overall condition. $900 or best offer. 721-0159 after 5pm

1967 THUNDERBIRD 6 CYLINder, 65,000 miles, mechanically sound, open to offers. 478-6152

1970 PLYMOUTH DUSTER, power steering, V8. Asking $1000. 479-6676.

'68 ENVOY EPIC, AUTOmatic. $450 or nearest offer. 386-9107.

1958 CHEVY BELAIR 2-DOOR, owner leaving town, $400 or offers. Call Tom, 385-8651.

1966 CHRYSLER 4 DOOR hardtop, good rubber, no rust. $350 for quick sale. 478-2577

'67 VOLKSWAGEN BUG, VERY clean, just tested, new clutch. Must be seen. $1500. 479-4829.

65 MUSTANG CONVERTIBLE, deluxe pony interior, many options, $4800. 477-7702.

1962 RENAULT GORDINI, REquires some repairs, $100. 479-1847.

69 CAMARO SS, COWEL INduction hood, spoiler, Z28 stripes, $5500. 478-3684.

1960 MERCEDES 220S, ENgine good, some body work. $1800 firm. 592-4060.

1969 DODGE DART, 273 V8 automatic, 2-door hardtop, $1800. 656-3170.

'68 CHEVY II SS, V8 STOCK, immaculate. $5000 or best offer. 385-8415.

1968 FORD METEOR, 1-owner, good condition. Call 478-6150 after 6pm.

62 PONTIAC CONVERTIBLE, 283, needs new top. $800 firm. 382-1476.

1965 DODGE, GOOD RUNNING condition. $400 or best offer. 385-9319 after 5.

1970 FORD MAVERICK, 6 cylinder standard, in nice condition. Phone 478-0466.

1968 DATSUN 510 WAGON, well cared for, 61,000 original miles, $1595. 382-3226

67 FIREBIRD WHOLE OR FOR parts, 326 in good shape. Call anytime 477-4619, Brian

'69 CALIFORNIA GS BUICK, new motor, new trans, needs finishing. Best offer. 478-4814.

'69 VOLVO STATIONWAGON, $1295 or best offer. 478-2954 after 5.

64 BUICK SKYLARK, V6, GOOD condition. $900. 479-6142

47 DODGE LIMOUSINE. BEST offer. 598-2490

1970 DODGE CHARGER, BEST offer. 652-2934.

1927 HUPMOBILE
All original, 383-4108

1970 MAVERICK, GOOD transportation. $500. 382-5991.

63 CHEVY II, PARTS OR whole. Phone after 5, 474-1602.

'64 VAUXHALL, BODY IN good shape. Offers. 592-4544.

'67 CAMARO, 327 ENGINE. Phone after 6pm, 384-6740.

62 VW, GOOD CONDITION, $400 or best offer. 385-6671.

1961 HUMBER, OFFERS. 656-4954.

FOR SALE 1969 AUSTIN 1800, $700 or best offer, 474-2060

1922 MODEL T FORD PICKUP, $3000. 112-743-3130.

1969 VW BUG, NEEDS WORK, $450. 478-5966

1969 VW BEETLE, $1,000 OR best offer, very clean. 479-0469.

Classified Advertising
386-2121
8:00 a.m. - 6:00 p.m.
Mon. - Fri.
8:00 a.m. - 5:30 p.m.
Sat.

151 SPORT, IMPORT CARS

BMW FIAT
capital city auto

FIAT BRAVA
4-DOOR SEDAN
SAVE $700
★ ★ ★
FIAT STRADA
4-DOOR HAT BK
FRONT WHEEL DR
SAVE $500

★ BULLETIN ★
—The Strada is the only import to survive U.S. Auto Industry "35 MPH Crash Test"

1750 GOVERNMENT
386-7508 Dealer 5066

PORSCHE
'78 911SC, 15,500 miles, one-owner local car. Mocha black, sunroof, forged wheels with P7 tires, four-speaker stereo, headlight washers, fog lamps, $34,000.

MERCEDES
'78 300 CD, 5-cyl. diesel, 2-dr. hardtop, silver, sunroof, cassette. Local, full service record. $25,700.
'76 450 SEL, metallic, sunroof, cassette, alloy wheels, 37,000 miles. Like new inside and out. $26,900.

THREE POINT MOTORS
MERCEDES-BENZ/PORSCHE
2620 Government St.
dlr lic 5053 385-6737

MGB
78 stereo cassette, luggage rack, tonneau cover plus hardtop. One-lady owner with 18,000 miles. Priced to sell. 384-8035. DePape Motors Ltd. 779 Pandora. Dealer 5311.

1970 CORVETTE PANEL TOP, 350 4-speed, tunnel ram, chrome headers and sidepipes, less than 2,000 miles on rebuilt motor and transmission, black lacquer paint, black interior. Asking price $11,000, trades welcome. G&L Custom Auto Sales, 507 Ellis Street, Dealer 6153, evenings, 382-0089.

1969 ALFA ROMEO 1750, GTV, excellent condition, 5 speed, Michelin XAS', red, 30,000 on drive train, meticulously maintained. Must sell have bought house. Asking $5200 will take first reasonable offer. 386-0171 or 385-4444 ask for Greg.

VOLVO 1800ES
1973 Volvo Sport Wgn. Very clean with original paint and only 51,000 miles. Options include overdrive transmission and air. Contact Randy Prime, 384-1161, Edward Motors. Dealer 6605.

ROADSTER
1974 MGB, soft top, white, MG bra. $4,000. 388-7722 Yates Auto, 950 Yates, Dealer 5268.

280Z
77, A/C, 5 speed, 38,000 miles, many options, unique paint style. Sacrifice, 478-5285.

PORSCHE 911
1970 Targa, excellent condition, AM/FM stereo, new tires, new brakes, asking $10,500. 383-6186.

1970 CHEVELLE SUPER Stock, race ready. 1966 Ford truck, no engine. Will consider trade for Camaro. Ask for Dwayne 383-8993 or 656-2398.

1971 VOLVO 164, STANDARD 6 cylinder with overdrive, 69,000 miles, excellent condition, $2800. Till 10 am. and evenings 598-8461. Days 477-6911 local 6618.

ECONOMY WITH LUXURY. 35 miles per gallon in town. 1971 Mercedes Benz 220 diesel. Excellent condition. $8300 firm. 478-3010 after 5.

TRIUMPH TR250, WIRE wheels, rebuilt engine, excellent condition, a rare and appreciating investment, offers on $4900. 658-8965.

CLASSIC 1960 MERCEDES 180 gas, good restoration project. Running, good body. Asking $1450. 598-5512 between 10-6, 598-3284 after 6pm

1961 AUSTIN HEALEY Sprite, twin cam Lotus engine, very fast, rag top roof and tonneau cover, many extras. Offers from $4500. 474-1450.

—73 Datsun 240Z—
$3,995. Gem Motors, 382-7195, Dealer 5758.

TR6 LAST OF THE TRUE sports cars. 1975. Red. Excellent condition. $6,000 firm. 478-8810, 6pm-8pm.

1969 ROVER TC-2000, 4-SPEED, 30+ miles per gallon. Good condition throughout. Offers, will consider trade. 474-1311.

77 MGB, 20,000 MILES, 2 TONneaus, radio, luggage rack, radials, like new. $7,000. 386-0885 after 5pm.

72 MIDGET, EXCELLENT condition, new brakes complete, suspension work done, $3300 or best offer. 382-1408.

66 MGB NEW ENGINE AND trans, needs starter and interior work, $1800 or best offer. 592-7367.

71 TRIUMPH GT6+, EXCELlent condition, maroon, Michelins on mags, new muffler, must sell, $3000 or best offer. 656-2064.

1975 BMW 530IA. IN ANTHRAcite, excellent condition, $10,995. Capital City Auto., 1750 Government St., 386-7508. Dealer 5066.

73 BMW 2002, RIVIERA BLUE, good condition, $5995. Capital City Auto., 1750 Government St., 386-7508. Dealer 5066.

1976 FIAT 131S, 4 DOOR, 5 speed, immaculate, $6795. Capital City Auto., 1750 Government St., 386-7508. Dealer 5066.

1976 FIAT X19, LOW MILES, Michelin radials, stereo. Excellent shape. $6895. 598-2709.

1963 MERCEDES BENZ 220S, 4 door sedan, good condition, best offer. 477-9776

MOVING, BLUE 74 MGB, highest offer on $3800. After 6, 595-1953.

1952 BENTLEY R-TYPE, LEFT hand drive. $20,000. 658-6897.

70 MGB ROADSTER. EXCELlent car. $3200. 656-5705.

1975 TR6, IMMACULATE. $6500. Call Rob, 477-2707

1970 MGB, 9000 KILOMETRES on new engine. 478-5156

MUST SELL 1971 TR6, GOOD condition, $4200, offers. 727-3150.

1972 LOTUS ELAN +2, $9000, or best offer. 382-0255, 382-9828.

72 MGB, GOOD CONDITION. $3000. 388-9969

1968 KARMANN GHIA COUPE 656-6987

1970 RED MGB FOR SALE, $2900 or best offer 478-9347.

'75 FIAT SPYDER, 36,000 miles. Phone after 5, 658-5393

151 SPORT, IMPORT CARS

1966 MGB ROADSTER, WIRE wheels, good shape, $2100 or offers. After 4pm. 479-3026.

1977 VW SCIROCCO, EXCELlent condition, 33,000 miles. Must sell. $4950 or best offer. 658-8965.

1972 ALFA ROMEO SPYDER, beautiful condition, a definite investment. $6500. 658-8965.

1976 BLUE MGB, VERY GOOD condition, 38,000 miles. $5800 or best offer. 477-3028.

1976 TR7, 40,000 MILES, EXcellent condition. Must sell. 592-8278.

A PORSCHE YOU CAN AFford. 1973 914, 2.0, perfect condition, $4990 or best offer. 478-4403

1971 CORVETTE, T-TOP, 350 LT1, original paint, excellent condition, $11,500. 478-3684.

1973 TR6
478-0529

152 AUTOMOTIVE MISCELLANEOUS

CONSUMERS AUTO FINDERS

LOOKING FOR A CAR
FIND OUR WHERE THEY ARE...
PHONE US FIRST
381-2515
NO FEES
NO COMMISSION
OPEN 7 DAY A WEEK and evenings

TRADE THROUGH CLASSIFIED DIAL 386-2121

154 TRUCKS, BUSES AND VANS

GARDEN CITY
AUTO LEASE LTD.
HOME OF THE
SUZUKI
4 WHEEL DRIVE
30-35 M.P.G.
78 F250 ¾, V8 Auto
77 Chev ½ 4x4, 4spd.
77 Chev ¾ 4x4
77 GMC ¾ PU V8 auto
76 Ford Van, low miles
74 Dodge ½, V-8 Auto
TRADES WELCOME
No Reasonable Offer Refused
100% FINANCING O.A.C.
Open 9 a.m.-8 p.m.
2978 Douglas St.
382-9111 Dealer 5721

TRUCK SALE

78 GMC 4x4
V8, P.S, P.B, AT, radio, 38,000 KM. Excellent condition. Now $6295.

78 FORD ½ TON
F100, custom stepside, V8 AT, P.S, P.B, tilt wheel. Only 37,000 KM. Like new. $5795.

77 GMC 1 TON
Cab & chassis, 4 spd, V8, P.S, P.B, radio. $5495.

78 GMC SIERRA
¾ T Crew Cab, V8, AT, P.S., P.B., 41,000 MI, dual tanks, A-1. Reduced $5995

76 DATSUN
Long box Sports Truck, 4 spd., 37,000 MI $3695

B MADSEN MOTORS LTD.
2691 Sooke Rd. (Glen Lake)
478-5011 Dealer 5450

LAMB
UNBORN CALF
or Vestal Virgin?
None of the above, but still a genuine sacrifice. Low mileage (17M) 1977 Beauville 30, most options, going @ $1.28 lb. (You can't buy chicken for that). Asking $5,703.69. Consider good 16' fiberglass fishing unit as part payment. 474-1026 after 5pm.

HUNTERS DELIGHT -
Family fun is yours in this 1974 Jeep Wagoneer, 4 wheel drive. Prefect for the skier or hunter. Very good condition and only $4495. Equipped with V8, auto., P.S. and P.B. For more info on this one of kind vehicle, personally contact Mike Castle at Empress Pontiac Buick GMC Ltd, 382-7121 or res. 381-2595. Dealer 5701.

CAMPERS SPECIAL
1976 Dodge ¾ ton van, 37,000 mi., A/T, power steering, raised roof, economical slant six engine, captain chairs. Backed with Empress 1 yr Crown Seal Warranty. Priced to sell at $4695. Ask exclusively for Bob Dobish, Empress Pontiac Buick GMC Ltd, 382-7121 or 478-5784. Dealer 5701.

4X4
1977 Ford 250, short box, 4-speed, Warren hubs, deluxe cab, sliding rear window, skylight, headers, 17,000 original miles, 12" absolute clearance, new condition, $7300. 1974 Ford 100, new motor, automatic transmission, shocks and wheel bearings, in very good condition, tested, $4250. 386-3711.

1976 ¾ TON SILVERADO Chev, low miles, camper special. Exclusive with Lea Walle, Empress Motors, 382-7121, Residence, 479-8934. Dealer No. 5701

154 TRUCKS, BUSES AND VANS

Economy Special
Very clean 1974 Ford Courier, 4 cyl., 4 spd., rebuilt motor. Must be seen! Asking $2495. 382-2313, WILLE DODGE CHRYSLER, 3200 Douglas St. Dealer 5881.

TWO LARGE BUSES, EXCELlent condition, 73 passengers. One ¾ camperized, other ready to make motor home of your choice. Must be seen to be appreciated. Will take things of value in part trade. What have you? Try your luck! 112-743-9197

1977 FORD F250 SUPER CAB camper special, 400ci automatic, dual batteries and fuel tanks, air conditioning, AM/FM cassette radio, white spoke wheels, good rubber. $6900. 642-5557.

1975 DODGE 600, 45,000 MILES, one owner, 5 speed split rear axle, air assisted brakes, power steering, new rubber, excellent condition throughout. View at 1021 Hillside at Fifth, $9000. 385-5741.

CUSTOMIZED VAN, CHEVY, 1972. Sunroof, air horns, mags, radials, Captains chairs, naugahyde, velvet, sink, icebox, bed and table, extras. $4000 or best offer, 386-5074.

79 SIERRA CLASSIC, SHORT box 4x4, power steering, power brakes, automatic, headers and dual exhaust, 6" lift kit, Monster Mudders on chrome spokes, phone 727-2915 after 6.

1975 WINDOW VAN TINTED, 225 slant 6, custom interior, Pioneer cassette recorder. Needs some body work. Must sell $2,000 or best offer. 75,000 miles. 981 Darwin Avenue ask for Peter.

FOR SALE 1974 FORD F350-1 ton truck with 12' box, very clean, rebuilt transmission, new tires. Excellent condition. Call 386-6231 or 592-1481 after 4:30pm.

1979 FORD BRONCO RANGER XLT, 351, automatic, power steering, power brakes, fully carpeted, rollbar, pin striped, roof rack. Offers on $9500 479-3982.

74 GMC JIMMY 4WD, 350, 2 BL., 4 speed, 49,000 miles, Tracker 1100x15" tires on 8" stock rims, 4 extra tires and rims included. $5,000 or best offer. 479-1103 or view at 4013 Carey Road.

75 GMC VAN, POWER STEERing, power brakes, tilt, $800 stero, custom paint, mags, TA's, sunroof, custom interior, flares, $9000 invested. Must be seen. $6300. 384-6006

1976 FORD 1-TON ON DUALS, with flat deck and stake sides, V8, auto, PS, PB.
George Eng Truck Sales
DL # 5166
2810A Rock Bay Ave 385-3054

ECONOLINE 250
1977 Ford, 36,000 miles. $6200. Yates Auto, 950 Yates Street, 388-7722, Dealer 5268.

VW VAN
1974, 4 Cyl., 4 Spd., 67,000 miles. $4,700. Yates Auto, 950 Yates, 388-7722, Dealer 5268.

1977 FORD VAN, VELVET CUSTom interior, captains chairs, AM/FM cassette, alarm, equalizer hitch, digital clock. $6900 or offers. 383-8319.

77 GMC ¾ TON SUBURBAN 350-V8, 16" wheels. Complete trailering package. Sierra Grande. Asking $5995. Make an offer? 477-9949

1970 CHEV 1 TON, SHORT wheel base, steel flat deck, 6 cylinder 4-speed, $1500. Ask for Vic, 478-3693 days, 478-2284 after 8.

1976 CHEVY ¾ TON VAN, power steering, power brakes, automatic, radials, am/fm cassette, partially camperized, $4500. 386-0690

1971 FORD ¾-TON, 360 AUTOmatic, 74,000 miles, new exhaust, shocks, tested till August '81. Best offer. 388-7733 days; 383-9111 evenings.

ATTENTION HUNTERS! 77 Jeep 4x4 pickup, excellent condition, all options, low mileage, sacrifice for $5495 firm. 386-6919.

1979 GMC SIERRA ½ TON, EXcellent condition, 28,000 miles, 350 V8 automatic, camper window, box rails, AM/FM stereo and cassette, $5,900. 656-7395

1968 VW VAN, PARTIALLY camperized, recent tuneup, mileage 75,000, has some rust. Selling cheap. 478-2514 days 386-5417 evegings.

1978 FORD BRONCO 4X4, power steering, power brakes, 4-speed, heavy-duty suspension. 8,000 lb. Warn winch. $7500. 382-1391, evenings.

'76 FORD XLT RANGER 4X4, short box, new 390, dual tanks, custom interior, lots of extras. Asking $6700; serious offers only. 382-4541.

PICK ME!
77 GMC ¾ 4X4, 350 Automatic, power steering, power brakes, 40 channel CB, 10,000 super winch, new paint, 385-4692 after 6pm

1976 ¾-TON DODGE 4X4, 318 V8, automatic, power steering, power brakes, trans cooler, canopy, $5000 or best offer. 385-2050 evenings.

1967 FORD ECONOLINE VAN, 6 cylinder automatic, fully insulated with bed, extended head space, $800 or best offer. 479-6110.

78 Ford Econoline 150, V8 automatic, power steering, power brakes, really clean, excellent condition, $6500. 478-6529

Don't Miss This
73 GMC Van Conversion. 385-5675. 384-2642.

1968 JEEP COMMANDO 4 wheel drive, long box with top, V6 motor recently rebuilt, rebuilt transmission. 385-6369

1970 TOYOTA PICKUP TRUCK, new brakes, new exhaust system, paint, good shape, $1400. 656-2948

71 DODGE VAN, SLANT 6 STD. Priced to sell $1,728. PALM AUTO WORLD INC., 386-8385, 3342 Oak St. Dealer 5260.

71 GMC AUTOMATIC, POWER steering, power brakes, 10½' camper, $3800, both or separate. 598-9651

1970 VW CAMPER VAN, REbuilt engine, excellent condition, $3600. Evenings before 10:30, 477-0949.

WILL TRADE 1957 GMC ½ TON pickup, good running order, restorable, for van. 381-1315 11am-5pm

1976 DATSUN, 39,000 MILES, automatic transmission, good radials, $3600 best offer. 479-1188.

67 FORD ½ TON, 352, 3 SPEED standard, needs some work, good old truck for $950. 384-1064 George.

MUST SELL THIS MONTH, 1968 International Travelall, excellent condition. $1500 or best offer. 383-2793

1978 TOYOTA LONG BOX, EXcellent throughout, new paint, tires, canopy with cupboards, boat rack. $3000. 383-8553.

72 GMC VAN, CUSTOMIZED interior, new stereo, worth $4500, will sell for $3250 or best offer. 656-0276

77 FORD F150 XLT RANGER 460, air, cruise, AM/FM cassette, black deluxe model. $5000 or trade. 388-5775.

1977 GMC ¾ TON CAMPER special, headers, cams, shift kit, fiberglass canopy, mags, excellent condition, $7000. 642-5668

1975 FORD ¾ TON 4X4, 4 SPD., headers, wheels, locking hubs, dual tanks. Good condition. $5200. 652-4536.

65 CHEVY ½ TON, STEPSIDE short box, 327 3-speed, 4:11 posi, good project truck. best offer. 479-7073.

78 FORD VAN, 592-3142 OR 656-1181

154 TRUCKS, BUSES AND VANS

1975 GMC VANDURA, CARpeted, fridge, mags and new tires, 4 spare rims and tires, many extras, 385-3460.

1969 CHEV VAN, REBUILT trans, sunroof, mags, custom interior. Sell/trade for Beetle, Datsun 510. 478-7580.

1975 GMC SUBURBAN, 60,000 miles, excellent condition, Sierra Classic 454, all options, trailer special, fully loaded. 478-1508.

VAN, FORD ECONOLINE, 1974, automatic, 6, 73,000 miles. Radio, new tires and battery. $2000. 479-9916.

1970 FORD CLUB WAGON, 302 auto, runs well, needs body work. $900 or best offer. Call after 5pm, 386-0775.

1975 TOYOTA LANDCRUISER, very low mileage, very good condition. $5500, open to offers. 721-3975.

71 SCOUT, INLINE 6 CYLINder, 4 speed, good condition, $850. Between 11am-11pm. 642-4574.

76 DATSUN SPORTTRUCK long box, 37,000 miles, new radials, excellent condition. 477-2128

72 FORD ¾ TON, 8 CYL, 4 SPD. Only $962. 386-8385 Palm Auto World Inc., 3342 Oak St. Dealer 5260.

74 DODGE CLUB CAB AUTO, priced to sell, $1388. 386-8385 Palm Auto World Inc. 3342 Oak St. Dealer 5260.

1977 GMC SIERRA ¾ TON V8, automatic, power steering, power brakes, excellent, $4400. 384-7175

62 MERCURY ¾ TON WITH newer 302, excellent running condition, $900 or offers. 478-7809.

BARGAIN. 1970 VOLKSWAGEN window van. Just tested. New tires. With or without 14' aluminum boat and trailer. 477-3254

1976 FORD RANGER AND camper, 3000 miles on rebuilt engine, extras, $4300. 656-3492

75 DODGE VAN, SOME extras, needs work, $2150. 386-0786, 382-6949 after 6pm.

66 FORD ½-TON WITH FIBERglass canopy. Needs work. $1,000 or trade. Evenings 384-0398.

1975 GMC JIMMY, 4 WHEEL drive, trailering package, roof rack. $5000. 478-2875.

MAKE AN OFFER. 1977 Dodge Van, 32,000 miles, $4700 388-9969.

SACRIFICE GMC ¾, 23,000 miles, new free camper shell. 477-1931.

1956 FORD PICKUP, 390, 4 speed, new chrome, mags. $1800. 595-7868

76 JEEP CJ5, RENEGADE OPtions, excellent condition, 381-5716 383-5813.

1974 ½ TON PICKUP, P.S., P.B., dual tanks, 47,000 miles, $2500. 656-1381.

1966 DODGE FARGO VAN, good running condition. Needs paint job, $1250. 382-2700

1975 CHEV SILVERADO WITH camperette, like new, 43,000 miles 652-9896.

66 CHEV PANEL TRUCK, runs, $400 or best offer. Call after 6pm, 652-2333

68 FORD TRUCK, ¾ TON, 1 ton back springs, $1500 or best offer. 598-2490

1975 FORD CUSTOM CLUB van, p.s., p.b., air., good condition. $3000 386-0081 or 388-5113.

68 GMC LONG BOX, PANEL truck, finished interior, mag wheels, $750. 388-7219

FOR SALE, 1976 CHEV ½-TON, 350 motor, 4-speed standard, asking price $2,500. 386-3773.

1976 JIMMY 4X4, AUTOMATIC, power steering, power brakes, 33,000 miles. $6000. 477-3043.

1968 MERCURY ½-TON, V8 automatic, heavy duty. $1500 or best offer. 656-4556.

1973 F250, 390, AUTOMATIC, power steering, power brakes, 60,000 miles. $2650. 478-5950.

EXCELLENT 77 DODGE VAN, 18,000 miles, extra features, $5,300 firm, quick sale. 479-5053.

75 DATSUN SPORTRUCK, 50,000 miles. Very good condition. $2995. 478-2205 after 6:30pm

63 ECONO VAN, GOOD MEchanical condition, body sound. $550. 477-9760 or 477-5144

VOLKSWAGEN 1975 DORPER van. Camperized. 49,000 miles. $5500. Call 385-9939 or 385-0978.

1972 VOLKSWAGEN VAN, camperized. Excellent condition. 477-1770.

1975 GMC, EX-MAIL VAN, automatic, good condition. $2500. 385-1829

1976 GMC HEAVY DUTY ¾-ton automatic. $3800. 112-746-7926.

1964 LAND ROVER LONG body, good farm vehicle. $2600. 658-5894 evenings.

1970 INTERNATIONAL ½ TON. Radio, strong canopy, 4 speed, new clutch. $850. 595-0736.

1974 MAZDA PICKUP, CITY tested, clean, reliable vehicle, $1550. 385-4868 after 6pm.

1976 DATSUN SPORTS TRUCK, 30,000 miles, excellent condition, 383-3072.

1975 CJ5 JEEP, 304 3-SPEED, new top and mags. $4800. 385-2166.

1980 DATSUN PICKUP, 7000 miles, for sale $6000 or lease $188 per month. 382-3031.

1974 FORD ¾-TON PICKUP, good running order, $1400. 112-246-4885.

1946 WILLEY'S JEEP, 283-V8, excellent condition. 931 Inverness Road, 384-8774. Best offer.

'69 GMC STEPSIDE, 4-WHEEL drive, 6-cylinder, 4-speed. $1500. 112-749-3786.

1968 FORD F250, 360 4-SPEED. Offers on $1100. 478-7791.

1956 WILLY'S JEEP OVERlander. 478-0478.

1974 DATSUN PICKUP, NEW paint, runs good. $1900. 478-3871.

1975 FORD 4X4, HEAVY-DUTY grill and bumper. $3500. 381-1361

1972 MOVING VAN, BEST offer. Phone after 5pm, 656-7472.

1960 GMC ½ TON, ONE NEW spare tire, $800. 385-2329.

166 CARS AND TRUCKS WANTED

WANTED, JAGUAR XKE, prefer roadster. 479-9736

1964 TO 1966 GMC PICKUP, must be good condition, 652-3045

168 CAMPERS, TRAILERS and MOTOR HOMES

Fennell's

TRAILER SUPPLIES LTD.
PROPANE — REPAIRS AND APPLIANCE SERVICE
Custom Building and Van Conversions
Large Parts and Accessories Store
652-3941
Mon.-Sat. 9 to 5
Sun. 12 to 4
6459 Patricia Bay Hwy.

DOMINION MOTORS
YOUR DOWNTOWN R.V. PARTS DEPOT
1703 Blanshard St. 385-5012
Dealer 5183

78 Chinook Concourse Club Model, air on motor, 360, PS, PB, auto. Fully self-contained, low mileage. A must to see.
76 Chinook 18 Plus Club, fully self-contained, 17,500 miles, top condition. $17,950
74 Chinook 18 Plus Club, fully self-contained, very clean. $14,950
72 21' Terry Trailer, fully self-contained. A bargain at $4,995

TRIANGLE HOMES LTD.
INDOOR SHOWROOM
OPEN 7 DAYS
Mon.-Fri. 8 a.m. till dusk
Sat., 9 a.m.-5 p.m.
Sun., Noon-5 p.m.
CARWASH OPEN 24 HRS.
Franchised dealer for Citation, Corsair, Aristocrat, Centurion, Falkland, Southwind, Jamboree and Diplomat.
In Sidney on the Pat Bay Hwy., across from Sandown Raceway.
656-1122 656-7251
Dealer 1055B

CAMOSUN RV CENTRE
★ OKANAGAN ★
★ SCAMPER ★
★ COLEMAN ★
650 Burnside Rd. E.
Dealer 6732 384-0213

DON'T PASS THIS UP! IT'S A 1 OWNER WITH ONLY 38,000 MILES. 1970 MODEL DODGE MOTO-CHALET MOTOR-HOME. (All Steel Motorhome Frame) this unit is loaded with equipment, ready for your enjoyment. Specially priced at $9495.
REG MIDGLEY MOTORS LTD.
736 Cloverdale 385-8756
Dealer Lic. 5186

FAMILY FUN
1977 GMC Camper Van. V8 auto trans, p.s., p.b. and more. Raised roof with vent. Stove, ice box and much more. Low mileage and low price. For more info personally contact Mike Castle, Empress Pontiac Buick GMC Ltd, 382-7121 or res. 381-2595. Dealer 5701.

BRITANNIA VAN'S
1980 MAXIVAN CONVERSIONS
$14,900
$15,400
$15,700
$16,900
1080 Goldstream
478-2713 Dealer 6703

MOTORHOME, 29', 1978 CORsair, Bendix roofair, 7,000-watt generator, central vacuum, AM/FM 8-track, CB, automatic step, alarm system, cruise control and many more extras. Clean and beautiful. Low miles. Sacrifice at $35,000 or best offer. 112-743-9842.

RENTALS
MOTORHOMES — CAMPERS — TRAILERS
Book early for Sept. and Oct.
PEDEN RV LTD.
386-3464

PROPANE
PARTS — SERVICE
BOB'S
MOBILE HOMES LTD.
25 Crease 386-3623
Dealer 5689

FOR RENT OR SALE
MOTORHOMES
WEEKLY — MONTHLY
GARDEN CITY AUTO LEASE LTD. 2978 Douglas, 382-9111. Dealer 5721.

DOGWOOD TRAILER SALES
PARTS — PROPANE
WESTERN WILDERNESS Campers
WILDERNESS Trailers
2630 Deville Road
Highway 1 at Millstream
478-6841 Dealer 5390

1976 21' RUSTLER TRAVEL trailer, tandem wheels, sleeps 6, fridge, stove, oven, bathroom with shower, hot water heater, furnace. Asking $6900 or nearest offer. After 6pm weekdays, 656-3296

1974 RANDELL TRAILER, 15', sleeps 5, 3 way fridge, stove, furnace. Extras included are: equalizer hitch, brake control, trailer mirrors, stereo, canopy etc. Complete packaged price $3600. 385-2732

WANTED FOR CASH BIG, OLD outsize, 5th Wheel trailer or motorhome, or will accept as part down payment on luxury waterfront 5 rm condominium. Victoria Press Box 773.

1-OWNER, 1974, GMC WINDOW Vandura Motorhome, 18,000 miles. Automatic, power brakes, power steering, air conditioning, loaded with extras. See it; you'll like it. $14,500. 592-1167.

1977 DODGE MAXI VAN Conversion, Haidaway, 16,000 miles, 360 engine, Automatic, power steering, power brakes, cruise control, CB, fully self contained, $11,000. 479-5275

TENT TRAILER, LIONEL, 1975, rigid top, sleeps 6, sink and fridge, electrical and propane installation, new tires, excellent condition. $1300. 381-2967 after 5pm

78 MODEL SUNLINE 17½' TRAvel trailer, stove, oven and fridge, 4 piece bath, hot water and heating system, sleeps 6, tandem axle. Offers on $5500. 388-5432

7' FLEETWOOD CAMPER, fits import truck, porta-potti, icebox fridge, 3 burner gas stove, sleeps 4. $1450, like new. 642-3140

FOR RENT
New 20' Motorhome 595-2312

168 CAMPERS, TRAILERS and MOTOR HOMES

8½' CAMPER, 1969, SLEEPS 4, fridge and stove, lots of windows, excellent shape, asking $1600. Phone to view 112-246-9355.

FREE FRONT TIRE CARRIER with winch when you buy fully equipped (porta-potty) 10½' camper with 4 new hydraulic jacks. 479-3960.

8' CAMPER, FURNACE, 4 WAY fridge, 4 burner stove with over, 4 corner jacks, roof rack, 12 volt water system with pump. 385-2511 386-6546

1977 VANGUARD 24' MINI home, 13,000 miles, extras too numerous to mention. $19,900. 595-1775 Monday to Friday after 4pm.

1976 15' TRAVEL-MATE trailer, furnace, bathroom, stereo system, 3 way fridge, stove, excellent condition. 479-4876.

1968 17' VANGUARD TRAILER, very cosy, immaculate condition, fridge, oven, two propane tanks, toilet, sleeps 4, extras. $2700. 385-8870.

'77-'78 18' TAURUS (TERRY), completely self contained, 6-cubic foot fridge, sleeps 6, used very little. $5850. 4031 Hodgson Pl. 479-2763.

17' TRAVELAIRE, SLEEPS 6, fridge, furnace, stove, oven, toilet, shower, stereo, many extras. Excellent condition. Asking $4795. 383-0679.

20' VANGARD, '74 DODGE, EXcellent condition, 24,000 miles, fully equipped including loader and 12' aluminum boat. $14,000. 477-4080 after 5pm.

1976 DODGE DIPLOMAT, 20' motorhome, 37,000 miles, sleeps 6, air conditioner, very good condition. 478-5936 days 7-4pm. $12,000.

RAVEN RV'S
VAN CONVERSIONS
479-3178

1975 CHAMPION 20' CLASS A motorhome. Will, sell or swap for 20 to 26' trailerable fg. sailboat. 745-6605 or 749-6322.

1976 11'6" CAVEMAN DELUXE camper, fully self-contained. Like new condition. $4800. 478-0629.

I AM UNEMPLOYED. HAVE to sell my van. Loaded. Complete trailer package. $15,000 new. Offers. 383-7538

SACRIFICE. 1979 ROADWAY 8' camper, suitable for ½-ton. Absolutely immaculate. $2325. 385-9574, 388-9589.

16' VANGUARD TRAILER, IMmaculate condition. Fridge, stove, oven, toilet, furnace, convertor, $2500. 656-5862.

1975 MAZDA PICKUP. OKANAgan camper. Good condition. CB, 8-track, stove, fridge and furnace. $4000 firm. 656-0291.

19' EMPRESS MOTORHOME, fully equipped with cruise control, awning and air conditioning, $12,500. 652-4274.

WANTED: MEDIUM SIZED motorhome, must be clean, low miles, mechanically sound. 721-3330 (Victoria)

HUNTER SPECIAL, 8' sturdy homemade camper with boat rack, $200. 652-3217 or 7524 West Saanich.

21' UNIK GMC 350 MOTORhome, fully equipped, many extras. 26,000 miles. $16,500. 479-0422.

65 ESTA VILLA TRAVEL trailer, $1600. Stove, oven, fridge, toilet, fully enclosed add-a-room canopy. 388-4103

11½' CAMPER. FRIDGE, stove and oven, furnace, toilet, jacks, excellent condition, $2500. 478-1298

8½' SCAMPER TANDEM trailer, sleeps 6, excellent condition, $5,000 or nearest offer. 385-3561.

8' CABOVER CAMPER, PROpane stove and heater, icebox, 35-gallon water tank. $1200 or best offer. 382-7843.

TRUCK CANOPY, ALUMInum, insulated, panelled, roofracks, screens, tablebunk, $300. 478-3074.

74 DODGE MAXI VAN WITH raised roof, fully camperized, $5995 or best offer. 652-2559 after 6.

Mobile RV Doctor
All RV Repairs — 479-2119

WE WILL BUY YOUR GOOD used Rec. Vehicle. Peden R.V. Ltd., 2855 Quesnel St., 386-3464.

10' ALASKAN CAMPER, 4 OUTside jacks, furnace, ice box, stove. 1086 Colville. 385-9495.

1976 20' TERRY TAURUS trailer, like new, extras, $5600. 479-7790.

R.V. RENTALS
Weekly or monthly rates 10134 McDonald Park Rd. 656-7277.

1968 GMC TRUCK, WITH 10' chassis mount camper. Stove, fridge, toilet. $3950. 479-6142

1974 13' VENTURA TRAILER, stove, sink, ice box, sleeps 4, $1895. 477-8004.

67 ARISTOCRAT LOWLINER 15, very clean, well kept. $2,000. 658-5841.

76 VW WESTPHALIA, 24,700 miles, showroom condition, $8350. 656-4156.

HARDTOP TENT TRAILER, 1972, sleeps 4, good condition. $575. 595-2455.

SMALL HOUSE TRAILER, ready to go. $750 or offers. 1923 Belmont Avenue.

CENTURY HARDTOP TENT trailer with add-a-room. $875. 479-3588.

TENT TRAILER, GREEN, soft top, good condition, asking $500. 383-8495

76 VANGUARD TRAILER, fridge, toilet, extras, good condition, $3995. 479-1186.

LIGHT WEIGHT HARDTOP tent trailer, good condition, $450 or best offer. 478-0508.

HUNTERS SPECIAL CANOPY, fully insulated, with roof rack, 479-4479

8' CAMPERETTE, 2 BURNER stove, fridge, sink, sleeps 2, $650, 478-8840, 478-9812 ask for John.

1975 8½' WESTERN CAMPER, offers, must sell. 386-1965 after 5.

FOR RENT 18' PROWLER, fully self contained or sale immediately. 384-4818.

1973 VW HANNOVERANER camper, good condition, fully equipped, 479-4879

1971 VW CAMPER WITH raised roof, good condition throughout. $2850. 479-6828.

UTILITY/MOTORBIKE trailer. Camper jacks. Phone 384-6167.

1975 22' SPORTSMAN, SELFcontained travel trailer, sleeps 6. $4900 or best offer. 656-5477

11' CAVEMAN CAMPER, EXcellent condition, with toilet. $3600. 479-0228, after 5.

CANOPY WITH JACKS, NICEly finished with cupboards and carpeting. 477-0341.

18' VANGUARD TRAILER, EXcellent condition, new fridge. $2600. 652-3335.

FIBERGLASS CANOPY TO FIT short box import truck, like new condition. 652-3521.

1979 CHEVY VAN, CAMPERized. 28 options. 24,000 km. $9500. Garey, 386-6870, 386-7377.

SACRIFICE, 1975 8' TRIPLE E camper, will take trade in, $2495. 478-2044 anytime.

FOR SALE, 1974 TENT TRAILer, sleeps 6. 478-5056

8' GALAXY CANOPY WITH boat racks. 386-8113

8½' VANGUARD CAMPER, must be seen. $3800. 656-1959.

168 CAMPERS, TRAILERS and MOTOR HOMES

PEDEN RECREATIONAL VEHICLE LTD.
—16 Years of RV Experience Ready to Serve You—
★ VANGUARD ★
★ FRONTIER ★
★ PROWLER ★
★ TRIPLE E ★

★ JUST TRADED ★
1973 Scamper 20' motorhome, only 27,000 miles. Clean $10,995
1978 Vanguard 9½' camper $4195
1978 Vanguard 9½' camper $3895
1979 Vanguard 8'9" camper $3895
1978 Okanagan 9½' camper $4695

★ Used Inventory Clearance ★
1974 Vanguard 14' trailer $2995
1974 Terry 15' trailer $2995
1975 Scamper 13' trailer $2695
1979 Komfort 23' 5th wheel $10,995
1970 Scamper 8' camper $1795
1973 Aristocrat 17' sc trailer $3495

★ ONE ONLY ★
NEW UNIT CLEARANCE
✓ 1980 Prowler 35' 5th wheel. Equipped for year round living. $18,995
✓ 1979 Prowler 32' 5th wheel $15,495
✓ 1979 Vanguard 27' 5th wheel $13,995
✓ 1980 Vanguard 18½' motorhome $18,495
✓ 1979 Vanguard Frontier 23' motorhome $22,995
✓ 1980 Prowler 17' tandem trailer $7895
✓ 1980 Vanguard 8' camper $4255
✓ 1980 Valley import camper $2995

★ PLUS SIMILAR SAVINGS ON MANY OF OUR NEW CAMPERS, TRAILERS AND MOTORHOMES ★

✓ Large Parts and Accessories Store
✓ Repairs and Rentals

PEDEN RV LTD.
285 QUESNEL ST. (D6418)
386-3464
Behind Empress Pontiac Buick

10' MAVERICK HARDTOP tent trailer, $500. 388-7219

1979 23' CLASS A BENDIX Motorhome, loaded. 656-7751.

CAMPERETTE, FITS IMPORT truck, 6' box, $1000. 479-5290.

10' TRAVEL TRAILER PLUS new tent. $1200. 478-1556.

1976 14' TRAILER, STOVE, ICE box. Phone after 6pm. 656-4501.

169 MOBILE HOMES AND PARKS

CEDAR GLEN ESTATES
YOU'VE SEEN THE REST NOW COME SEE THE BEST!
Peace and tranquility surrounds you amongst the large beautifully treed lots. Only minutes from shopping and some of the best fishing in the world! Your choice of lot and 14 or 24 wide setup with skirting, sundecks, landscaping, cedar sheds, and more! Lots are going fast. Taking reservations with a refundable deposit. View our showroom in Langford (off Trans Can Hwy) and "Esquimalt Craigflower Rd", call us.
Buy Right Homes
DL6162 474-2154 383-2912
Langford open daily till 8, Craigflower daily till 5.

LANNON CREEK
MOBILE HOME PARK
POSSIBLY CANADA'S FINEST PARK
Scenic Water and Mountain View Overlooking The Straits of Juan de Fuca and the Olympics
Adult Sites Available
Phone 642-5486/642-5972

$23,900
FULL PRICE
64x12 mobile home in scenic setting at Sooke.
1974 Moduline in excellent condition.
—Huge lot approximately 50'x130'
—$95.00 per month covers lease which includes garbage pickup and water.
This unit is ideal for a young family or a retired couple.
James Park (home) 652-4119
Pager 384-8075 — 493
Pemberton, Holmes Ltd.
384-8124

NEW LISTINGS
12X56 4 appl, offers on $12,900!
12X60 Spotless home! $16,500!
12X60 addition, FP, ¼ acre!
12X68 large fenced lot! $17,500!
12X68 nice home! Private lot!
12X68 garage, very large yard!
12X68 FP, flp out, shop, more!
12X68 What a yard! FP, shop!
12X68 carport, sunken tub, shop!
To view these fine fine homes or any other of our fine homes call
BUY RIGHT HOMES
474-2154 DL6162 383-2912

GOLDSTREAM
MOBILE HOMES LTD.
T/Can Hy Sooke Lk Rd
Open house on New Glen Rivers 14x70's. We're in need of homes to list in all districts and parks, have buyers waiting. Give us a call for an appraisal and we will handle the selling for you.
MARSH SMITH, Bus. 478-1751, Res. 478-8774, DL 1280

High Prices Paid!
If you are thinking of selling please give us a call. Mobile home prices are up 25% from last year & we are getting top dollar for our clients! We have cash purchasers waiting so call us for a free, no obligation appraisal.
"THE PROFESSIONALS"
BUY RIGHT HOMES LTD.
474-2154 DL 6162 383-2912

RETIRING OR JUST STARTing out? 4 year old 12X68 Manco mobile home, 2 bedrooms, plus utility room and large sundeck. Situated on nice sized, fully fenced lot in quiet family park. Only 5 minutes to Sooke Potholes Provincial Park. Close to salmon, steelhead fishing. Children and pets welcome. Comes with 5 appliances, partially furnished. 642-3745

CRAIGFLOWER-ADMIRALS area. 1974 12X60 2 bedroom Ambassador mobile home, 14X20 garage plus 10X11 tool shed with concrete floors. Bay window, wall to wall carpets, drapes, 4 appliances included. Extra large 35X100 dogproof fenced yard. $85 per month pad rent. Children and pets welcome. Asking $25,000. 386-2266

CRAIGFLOWER
2 Br in George Estate. Big demand, so be first. H & R Mobile Homes, 478-8354. Dealer 6463A.

169 MOBILE HOMES AND PARKS

SIDNEY WATERFRONT PARK
Only 7 sites left! A completely finished home at an affordable price! Call us for details.
BUY RIGHT HOMES
474-2154 Main Office
383-2912 Craigflower Office

ONE OF A KIND
Immaculate double wide 3-bdr, 1½ baths, 5-appl, drapes, exceptionally nice large lot, ideal location. Offers. Must be seen to appreciate. 478-7597 after 5:30.

SOOKE AREA
Dble & single in Lannon Creek. The Cadillac of mobile home parks. Top quality, low prices. H & R Mobile Homes, 478-8354. Dealer 6463A.

FLORENCE LAKE
3 BR dble, family park. F/S, w/d, sundeck, shed. Priced to sell. H & R Mobile Homes, 478-8354. Dealer 6463A.

3 BEDROOM. CLOSE TO town. Double wide. Fireplace. Greenhouse. Beautiful yard. The dream home.
H & R MOBILE HOMES
Dealer 6463-A 478-8354

WE HAVE A LARGE DEMAND for mobile homes, so if you want to sell, we have the buyers: Phone today.
H & R MOBILE HOMES
Dealer 6463-A 478-8354

PRIVATE SALE. 1974 12'X60' Chancellor mobile home, 2 or 3 bedrooms, workshop, large deck, 3-appliances, very large fenced yard, at Spectacle Lake. $21,500. 112-743-2670.

WE HAVE BUYERS WAITING in the Victoria area, so if you want top dollar for your mobile home. Call today for top quality service. H & R Mobile Home, 478-8354. Dealer 6463A.

FLORENCE LAKE
2 Br, family section. Large lot. H & R Mobile Homes, 478-8354. Dealer 6463A.

MILL BAY
3 Br, family park. S/F, w/d. H & R Mobile Homes, 478-8354. Dealer 6463A.

3 BEDROOM, DOUBLE WIDE. Family park. Beautiful home. Close to town. Loads of extras.
H & R MOBILE HOMES LTD.
Dealer 6463-A 478-8354

SPECTACLE LAKE, 2 BEDroom. Family park. Loads of extras.
H & R MOBILE HOMES
Dealer 6463-A 478-8354

12X60 BENDIX MOBILE home, wheels included. Fridge, stove, drapes, some furniture. Immaculate condition. $15,000. 652-2784.

2-BEDROOM, NEWLY DECOrated. Stove, fridge, some furniture, adult park, on bus route, 15-minutes to town. 385-6705 after 2pm.

CEDAR CREEK MOBILE Homes Park, Mill Bay, has space available. 112-743-2449, 112-743-2591

PARK VILLAGE
Small secluded mobile home park in Sooke, has sites available. Family oriented. 642-4497

A HOME TO BE PROUD! Beautiful 24 W with views! FM, RM addition, sundecks, much more! 474-2154 Buyright. D6162.

2 BEDROOM. FAMILY PARK. Close to town. Priced to sell.
H & R MOBILE HOMES
Dealer 6463-A 478-8354

12X52 1969 LAMPLIGHTER, good condition with 8x12 addition, includes fridge and stove. 478-4508.

1970 LEADER 12'X54', $13,000 or best offer. 642-4269, after 9pm, 478-5041

WANTED: SINGLE WIDE, 10'X52, 479-7683

181 TOURIST ACCOMMODATION

HARTNELL HOUSE
1204 Yates St.
Fully equipped modern kitchen unit by week, day (10 min.). Close to downtown. Linen, dishes, C.T.V., parking. 383-0742, 386-2812.

185 CONVALESCENT AND REST HOMES

JOAN CRESCENT MANOR
Retirement Home
Under New Management
1045 Joan Crescent
Rooms Now Available
Mrs. M. Baker 595-1315
A Touch of Distinction

EXCLUSIVE RETIREMENT home, personal touch our specialty. Ground floor vacancy. 595-3534.

VACANCY, MALE OR FEmale. Please phone after 6pm, 592-8065.

190 ROOM and BOARD

ELDERLY LADY RECUperating from hip surgery but fully mobile offers board, seperate room and bath in attractive apartment with exception-alview, to University student or other who could prepare and wa-shup after dinner. Financial arrangements to be discussed. Reply to Victoria Press Box 740.

BRENTWOOD AREA FEMALE perferred private bath, washing included. $200 652-9047.

ROOM AND BOARD PRIVATE home 382-2162.

ROOM AND BOARD. 386-1710

191 ROOM and BOARD WANTED

BUSINESS MAN ON TEMporary assignment needs room and board for 2-4 months in Victoria, September 1. Collect 753-4991 or 758-9103 local 25.

193 ROOMS TO RENT

UVIC STUDENT
Health oriented couple will share house with non-smoker, sunny furnished room, washer and dryer provided, kitchen privileges, own cooking. $175 per month. 383-1494.

FEMALE STUDENTS, SHARE privileges, close UVic, $165 all inclusive. 477-1931.

ROOM NEAR DALLAS FOR quiet, mature working person. 384-5330.

1300 BLOCK JOHNSON, FURnished room, man only, $125. Phone 721-5175.

ONE ROOM BACHELOR, fireplace and wooden floor. $170 month. 386-4590.

197 HOUSEKEEPING ROOMS TO RENT

RICHARDSON, CLOSE DOWNtown, 3-room suite, furnished, fridge, hotplate, quiet single working person or student, buses available, references. 385-7052 after 6.

NEAR CORNER QUADRA AND Cormorant. 1-Bdrm with 2 Burner and Fridge. Heat, Light, Hot water incl. $150 per mo. 388-7868. Dunsmuir Properties.

QUIET CLEAN CENTRAL, suitable working lady; nonsmoker. 383-1396.

STUDENT, WALKING DISTance to University, male, nonsmoker. 477-8058

ROCKLAND AREA
2 room housekeeping suite, 595-2894 after 5 PM

199 HOUSEKEEPING ROOMS WANTED

LADY, OAP, NEEDS HOUSEkeeping room, electric stove and fridge, September 1. 386-6479.

200 APARTMENTS TO RENT UNFURNISHED

Homehunters
2713 QUADRA
381-2113

HERE ARE JUST A FEW OF OUR MANY EXCLUSIVE LISTINGS.
1. James Bay. Sept. 1. $260. Bach. h/w, c/v, f/s, furn.
2. Esq. Sept 1. $251. 1 BR., f/s, h-t, h/w.
3. Quadra. Available now. $125. 1 BR, f/s, single lady preferred.
4. Fairfield. Available now. $300. 1 BR. Laundry facilities. Room and board.
5. Cowichan Lake. Sept 1. $360. 1 BR. Util. pd. Waterfront cottage. Elderly couple.
6. Sidney. Available now. $370. 1 BR. & den, f/s, cable, heat. Children & pets negotiable.
7. James Bay. Sept 1. $320. 2 BR, heat, h/water, cable.
8. Gorge. Available now. $325. 1 BR, f/p, f/s, shower
9. Sidney. Sept 1. $455. 2 BR and den, cable, heat, parking. Children & pets negotiable.

HOMEHUNTERS THE COMPANY WITH THE LARGEST SELECTION OF EXCLUSIVE LISTINGS.

OPEN 7 DAYS A WEEK
381-2113 - Fee $30

Cedar Shores
Rental condominiums
ON THE WATER
77 Gorge Rd. West
All units contain fireplaces. Special features on completion of project. SWIMMING POOL, JACUZZI, SAUNA, TENNIS COURT, RACKET BALL COURT.
Available October 1st.
1 bedroom from $350
1+bdrm and den, from $420
2 bdrm from $450
2 bdrm and den from $570
RENTAL OFFICE
383-1241

OCEAN VILLAGE
OCEANFRONT
Four unique waterfront locations on Sooke Basin ranging from compact 1 and 2 bedrooms to fully equipped luxurious townhouses, apartments, bungalows, duplexes. Acres of landscaped grounds and flowers with spectacular views. Quiet country setting minutes from downtown Victoria. Located 2 miles from the Village of Sooke with two supermarkets and plazas, 3 financial institutions, churches, doctors, lawyers, chiropractor, etc., plus activities ranging from the Legion to Old Age Pensioners Club. Deep water moorage is available in the basin. Hiking, horseback riding, hunting, salt and fresh water fishing, crabbing, shrimping, golfing are some of the year round activities. Ocean Village is a place to grow and live in magnificent surroundings. Yearly leases with rents from $260-$600 per month. For information regarding availability to lease phone 642-5254. Adults only.

1809 FERNWOOD
Available September 1st 1 + 2-BR units, some with skylights. $395 + $495 per month. SORRY, NO CHILDREN OR PETS. To view call 386-3124.

1031 BURDETT ST.
1 and D available mid Sept. 2-BR avail Sept. 1. Rents start at $460. Units include FIREPLACE, DISHWASHER, W/W, some top floors have skylights. To view call 382-5435 — NORMA BRYANT.

david burr LTD.
384-9335

HOW WOULD YOU LIKE
To rent this cozy 1-BR character suite in James Bay? W/W carpets, 2 appls. and only minutes away from Becon Hill Park and downtown! Its yours for $250! Move in today! (576). Fee.
rentex 381-1234

RENT SEPT 1
COLONIAL HOUSE
NEW 1 & 2 BD
From $355—$510. 900 Tolmie 1 blk Mayfair. Open 1-8pm.

WATERFRONT
Landscaped grounds make this 2-BR apt. a must. 2 full baths, 4 appls, and large balcony. Only $425. (726). Fee.
rentex 381-1234

MALAHAT, 2-BEDROOM suite, in deluxe ranch home, including private lanai, parlour stove in living room, carports, use of private pool, 5-acre pasture and horse barn available. 25-miles roads and private lake. Adults only. 382-7522.

NEWLY DECORATED
1-BR character suite with 2 fireplaces, private entrance and patio! (742). Fee.
rentex 381-1234

LAST CHANCE
To get this bright and cheery 1-BR suite on bus route to university! (704). Fee.
rentex 381-1234

HANDYMAN SPECIAL
Save on rent by putting your skills to work on this 1-BR suite complete with fireplace and appls! (738).
RENTEX 381-1234 FEE

ROCKLAND MANSION. Owners suite. 2-bedroom, ensuite, all appliances. $800 month. Mature couple preferred. References. Occupancy October 1st 383-1801.

ONE BEDROOM SUITE IN private home in North Saanich, suitable for couple or single adult. Utilities and appliances included. $275. 656-3420 or 656-5801

ROCKLAND AVE.
Deluxe 2 storey coach house, 1 large bedroom. Fireplace. Sundeck and balcony. Available September 1. $465 per month. 598-0848 after noon.

AVAILABLE SEPTEBER 1. Cook Street. 1 bedroom suite. Cablevision, laundry facilities included. Controlled entrance, suitable for elderly lady. 479-5665.

TRY THIS ON FOR SIZE
1-BR main floor suite near downtown! Cats OK! Only $205, heat included! (769).
RENTEX 381-1234 FEE

SPACIOUS, DOWNTOWN 1 and 2 bedroom corner suites from $435, heat and hot water included, electric fireplace. 384-4013

JAMES BAY!
2-BR suite. Only $258! (766).
RENTEX 381-1234 FEE

200 APARTMENTS TO RENT UNFURNISHED

DOWNTOWN
Bach suite with private entrance. Only $250! (753).
RENTEX 381-1234 FEE

ONE BEDROOM BASEMENT suite, nonsmoker, single, no pets. $300 a month including utilities. Call after 5pm, 479-7543

FOR SEPTEMBER 1ST, large 1-bedroom apartment for quiet middle-aged lady, 1750 Chambers St. 383-3157 5-9pm.

3 BEDROOM LOWER SUITE, near Town & Country, wall to wall carpet, washer, dryer. No pets. $325. 382-3654

LARGE BRIGHT 2 BEDROOM basement suite, Town and Country area, $280 includes utilities. non-smokers, 479-5063

ONE AND TWO BEDROOM, Brentwood, September 1st. 652-9993.

1-BEDROOM SUITE, NEAR Craigdarroch Castle. 592-0952, after 5 pm.

SEPTEMBER 1ST, 1-BEDroom, Fort and St. Charles, $270. 721-3314.

201 APARTMENTS TO RENT FURNISHED

GARDENERS SPECIAL
1-Br, ground-level suite in quiet area. Beautiful F/Pl, garage and 2 appls on fully-landscaped lot! (723) Fee.
rentex 381-1234

$195, WILLOWS BEACH, large comfortable bachelor, own bathroom and entrance. One mature person only for adult oriented residence. No pets. References required. Fully furnished, utilities included. Call between 3 and 7 p.m. 595-5446.

HARTNELL HOUSE
1204 Yates St.
Fully equipped modern kitchen unit by week, day (10 min.). Close to downtown. Linen, dishes, C.T.V., parking. 383-0742, 386-2812.

LARGE MODERN FURnished bachelor, $230. Cablevision, heat, parking, reduce rent for part time light duty. Retired person, please. 384-7785

CRYSTAL POOL
Bach apt in quiet bldg with brand new furn. $215 (762).
RENTEX 381-1234 FEE

202 FURNITURE TO RENT

CAMOSUN FURNITURE RENTAL
3 Room groups, bachelor suites, individual pieces, hide-a-beds, rollaways, month to month.
833 Yates 383-3655

203 APARTMENTS WANTED

RELIABLE TENANT
Young man, non-smoker, non-drinker requires 1 or 2 bedroom apartment, around $250. If you are looking for a neat, quiet, stable tenant, don't pass me up. 384-1031 between 9am-5pm.

YOUNG UNIVERSITY PROfessor, no pets, no children, seeks unfurnished one bedroom apartment, in James Bay, Fairfield, Fernwood, or Oak Bay. Rent around $200. Phone Dr Levy, 477-6911, extension 4757 or 477-4778

NEEDED END OF AUGUST beginning September, 2 young working ladies would like to share 1 bedroom apt. not over $250 month. Close to Town & Country shopping centre. Please phone 383-6852 or 592-0304 after 5 PM

WANTED TO RENT: QUIET, reliable older couple would like to rent 1-2 bedroom accommodation by November 1. Phone 112-426-8781, collect or Victoria Press Box 587.

MATURE FEMALE, NEW IN town, urgently needs apartment for mid-September or sooner. Please call after 4pm Wednesday, all day Thursday Friday, 477-2932.

1 SECOND YEAR UVIC STUdent, 2 high school students (Oak Bay) require accommodation, apartment, housekeeping room, co—op housing, room and board. Separately or together. 385-6072.

UNFURISHED 1 OR 2 BEDroom apartment or house required for responsible professional(s) seeking home for self and cat. 383-6104

NEW TO VICTORIA, PROBAtion officer, single, male requires one or 2 bedroom suite in town. Please call Tim at 387-6854, evenings 479-8747.

UNIVERSITY OF VICTORIA 3rd year student requires quiet self-contained suite near campus. Write Mr. C. Tremewen, Box 1619, Ladysmith, B.C.

WANTED, 1 BEDROOM apartment in Woolco-West Burnside area, for quiet, single working girl. Phone after 5pm, 382-2815

WANTED TO RENT URGENTly, 1 bedroom apartment, approximately $150 for elderly gentleman with small dog. Peter Bevan, 388-6258

FEMALE PIANO TECHNIcian needs one bedroom suite in house for September 1st. 384-1154 or 595-5462 evenings.

MALE NEEDS BACHELOR suite for September 1st, James Bay or Fairfield. 385-2079 after 5:30.

COUPLE LOOKING FOR 2 bedroom or large 1 bedroom apartment in small complex or house, September 1st. 477-6302.

TWO BEDROOM APARTMENT wanted, 1st September, $250-$300. Accepts children. 479-9782 or 727-2940.

HELP! MOTHER AND daughter, 15, needs 1 or 2 bedroom aparment by August 31st. 598-9226.

DO YOU HAVE A COSY SUITE or duplex with yard for a nurse and her cat? Fairfield. October 1. 595-2980

CHRISTIAN LADY URGENTly requires place near Lansdowne Campus by September 1st. 595-5681.

BUSINESS MAN REQUIRES 1 bedroom apartment by September 1, reasonable rent. 382-9200 or 595-3624.

OAP, NON-SMOKER, NONdrinker, man, would like apartment for October 1st. 386-2861.

COUPLE NEED HOME DESperately! Up to $300. 385-7623, 479-6657. Please help us!.

204 SHARED ACCOMMODATIONS

YOUNG MAN WILL SHARE 3 bedroom house with young person. Rent $225 per month includes all utilities, all furnishings, and use of washer, dryer and dishwasher. Available September 1st. Phone 478-4797 evenings and weekends. Langford area.

SINGLE MALE PARENT WITH 9 year old girl will share older 4 bedroom house with single female parent with 1 girl similar age only. Lake Hill area, near good schools. No tobacco. 479-6870 evenings, or 388-5464 pager 689 days and weekends.

CREATIVE, ARTISTIC PERson in search of studio and living space in Saanichton or Brentwood area. Will pay up to $200. For September 1st. 652-3245.

2 ROOMS IN BEAUTIFUL OLD Fairfield co-operative, $200; prefer female interested in buying share of house. Call 385-1105 or 388-9718, 9am-9pm

204 SHARED ACCOMMODATIONS

SIDNEY, DEAN PARK AREA. Large house with sea view to share, 2 bedrooms available. Fully furnished. 656-6560

CLEAN, RESPONSIBLE MAN, 27, wants apartment or shared accommodation near UVic. 477-8533

FAIRFIELD. STUDENT OR full time worker. Respectable basement room. Many extras. $175. 383-6447

WORKING WOMAN HAS 3 OR 4 bedroom house in View Royal to share with same. $275 includes utilities. 474-1071 after 6pm.

QUIET NON-SMOKER TO share small 2-bedroom house, Jubilee/ Shatacona area. $160 plus utilities. 598-0588.

HOLISTIC LIVING, SUIT young, quiet females, room, share privileges. 477-1931.

2 BEDROOM DALLAS ROAD apartment to share with girl under 30. 382-8573 after 6pm.

FEMALE WANTED TO SHARE 2-bedroom apartment with same. 384-5794.

205 RENTAL AGENCIES

LANDLORDS!
PLEASE CALL, MANY FINE TENANTS WAITING TO RENT. WE ARE COMPUTERIZED. CALL NOW FOR YOUR FREE AD!
RENTEX
710 MARKET ST.
381-7368

Homehunters
2713 QUADRA
381-2113

LANDLORDS!
Save yourself time and money. List your vacancies with us and eliminate endless calls. We do your advertising for free. Open 7 days a week.
381-2113

TENANTS
WE HAVE YOUR LANDLORD!
—COMPUTERIZED SYSTEM
—QUALIFIED STAFF
—GUARANTEED SERVICE
—MON.-SAT. 10 A.M.-8 P.M.
RENTEX
710 MARKET ST.
381-1234

Homehunters
2713 QUADRA
381-2113

TENANTS!
The company with the largest selection of exclusive listings. We offer friendly personal service 7 days a week.

206 DUPLEXES TO RENT

Homehunters
2713 QUADRA
381-2113

Vic West. Available now. $450. 2 BR, f/s, view of the Olympics. Crystal Pool. Sept 1. $595. 4 BR, f/s, w/w, 2 baths, FP, driv-in garage. Children welcome.
Mon.-Fri 9-9
Sat.-Sun 10-5
381-2113 - Fee $30

UNIVERSITY AREA
Executive, 3-level, 3-Br home with family room and 3½ baths. W/W carpets, built-in dishwasher, fireplace and drapes. Fully landscaped yard with greenhouse, sundeck and gorgeous view! Kids OK! $700! (717) Fee.
rentex 381-1234

SYDNEY SPECIAL!
Brand new, 3-Br home with beautiful seaview! Fenced yard and private driveway. Inside you'll find 3 baths, W/W carpets and a beautiful fireplace! (751) Fee.
rentex 381-1234

LOWER DUPLEX, LARGE modern rooms, two bedrooms, carport, appliances, carpets, heatilator fireplace, fruit trees, on one acre, Shawnigan Lake, $350 per month plus utilities. 743-5808, evenings. Available September 1.

DON'T MISS OUT
On this 4-BR home with 2 baths and formal dining room! Located near central park, there is good access to all facilities! (681).
RENTEX 381-1234 FEE

WESTERN COMMUNITY. Quiet treed area. 2 year old spacious 1 bedroom unit. Carport, wall-to-wall, range, fridge, utilities included. $300. 478-6622 days 479-6248 evenings.

DUPLEX FOR RENT, 3 BEDrooms, 2 bathrooms, full basement home. Large fenced yard. $500 a month. Call after 10am, 478-4052

SXS DUPLEX, 2-BEDROOMS, basement, garden, suit pensioner or business people, walking distance, due September 1st. Apply owner 1140 View St.

SIDNEY — 3-BEDROOM, WITH large kitchen and ensuite. $550 P.M. Call LARRY OLSON. 386-6160 at CASTLE PROPERTIES LTD., 9 to 5.

BRIGHT AND CLEAN
2-Br, upper duplex in quiet, central location! $450 (684).
RENTEX 381-1234 FEE

COLWOOD DUPLEX, 3-BEDroom, fireplace, no pets, one year lease. $550 per month. 652-3249.

215 HALLS, WAREHOUSES STORES and OFFICES TO RENT

REALSPAN PROPERTIES LTD.
846 BROUGHTON 388-6454

OFFICE SPACE

MEDICAL OFFICE — Richmond Road in new, medical building.

SHELBOURNE ST. — New, ground floor office. Available Dec. Ample parking. Up to 5,000 sq. ft.

COOK ST. — Between Fort and View. Professional office building — Medical — Legal, etc. as low as $5.50/sq. ft.

1842 OAK BAY AVE. — Two 1,000 sq. ft. offices. Very attractive, $850/mo. gross.

1830 OAK BAY AVE. — Prime Medical/Dental office space, good selection if you act quickly.

1815 BLANSHARD ST. — Total of 6,389 sq. ft., but take a whole floor of 1,700 sq. ft., offices are in place, reasonable rent.

JUBILEE CENTRE — 996 to 4,538 sq. ft. of super retail/office space. Across from Jubilee Hospital.

RETAIL

NEW RETAIL CENTRE — Douglas St., across from Mayfair Shopping Centre, good traffic count. Opening July 31, 1980. Space of 920 to 2,060 and 1,029 sq. ft.

JAMES BAY SQUARE — Prime location in this busy shopping centre. 4,100 sq. ft. can be subdivided. Super exposure.

WAREHOUSE/ COMMERCIAL

NEW "ONE STOP" BUILDERS CENTRE — North Douglas. Only 17 units of 1,400 sq. ft. available, suppliers should see this immediately.

775 LAMPSON — 5,100 and 8,500 sq. ft. available

786 FARVIEW — 3,500 to 7,000 sq. ft.

We have a good supply of space for all kinds. For your requirements of office, retail or warehouse call:

R. I. MURPHY
B. H. DOVEY
J. F. COLWELL
STAN POLLARD

Cedric Steele & Assoc. Ltd.
388-6258

5300' WAREHOUSE

High ceilings, loading docks, plus office near Lampson and Devonshire. Ideal for Storage or distribution centre.

CEDRIC STEELE AND ASSOC. LTD.
388-6258

BROWN BROS on LANSHARD
"People Helping People"

1800 Blanshard St., three small offices now available from 250 to 380 sq. ft. at $7.50 per sq. ft. including heat and hydro.

For further information call: Brown Bros. Agencies Ltd. 385-8771 (anytime)

FOR LEASE

MEDICAL ARTS BUILDING — Doctors' Offices — from 470 to 1100 square feet. Ample Parking — well located — 1105 Pandora (at Cook).

For further information call Mr. Jack Mitchell at: 383-4168.

MPL
MORGUARD PROPERTIES LIMITED
160-1105 Pandora (604) 383-4168

SINCE 1887 Pemberton, Holmes Ltd 1000 Gov't St 384-8124

2100 SQ. FT. GROUND FLOOR. Ideal for specialty RESTAURANT in Bastion Square. Richard Holmes
Fen Thompson 384-8124

OFFICE SPACE TO RENT

One block from Jubilee hospital. Ground floor. 750 sq. ft. or 650 sq. ft. Your choice. Reasonable rate. For further details phone 388-7923. Goodwyn Management Ltd.

COMPARE US FOR LOW RATES
Air conditioned, self-contained offices, between Mayfair and Town & Country centres. Drive by 3318 and 3347 Oak St. For further information call: AS Bains Development Ltd, 384-5016 anytime. Courtesy to agents.

OFFICE SPACE — SHELbourne and McKenzie Area. Approximately 4000 sq. ft., attractive bldg. For further information call:
BEV HINE 721-2121 (24 hrs).
CENTURY 21
Western Homes Ltd.
721-2121 (24 hrs.)

OFFICE SPACE AVAILABLE

300 sq. ft. — 6000 sq. ft. Two ideal locations, one on Inner Harbour. Contact T. DAVIES 388-6258 or 656-7338 CEDRIC STEELE & ASSOCIATES LTD.

SIDNEY

700-1000 sq. ft. prestige office or store space in Royal Bank Building, Beacon Ave. Street level access, parking at rear, rent negotiable. Sidney Realty Ltd. 656-3928.

CITY CORE RETAIL
Approx. 2,000 square feet right downtown — less than a block off Douglas St. — would split in half for prime retail concern.
Michael Burr 384-9335
David Burr Ltd.

BETWEEN MAYFAIR AND Town & Country Shopping Centre, site consists of 4½ acres, tremendous exposure, high traffic count, CS6 zoning. Will build to suit or sell from ½ acre to any size required. For further information call 384-5016 anytime.

PENN-BRIDGE PROFESsional Building, Royal Oak Shopping Centre, 4475 Viewmont Ave. Only 4 office areas left, 510 sq. ft. to 930 sq. ft. For information please call 386-6308 Monday-Friday between 8:30am-4:30pm.

OFFICE SPACE

1144 Fort St. Parking, air conditioning, carpets, ready August, 1980. For sale or lease. Call 386-1417 or 595-6319

CHOICE OF DOWNTOWN OFFICE SPACES to rent or lease at reasonable rates. Apply Property Management, Pemberton, Holmes Ltd., 1000 Government St. 384-8124.

WAREHOUSES, 4500 TO 17,000 sq. ft. in town, 24' ceiling, loaded docks, ground level entry. Contact B. Story, 382-6042.

215 HALLS, WAREHOUSES STORES and OFFICES TO RENT

OFFICE SPACE

800 sq. ft., partitions $225.
700 sq. ft., $195.
For further details please call Mr. Anderson 382-2721, 9-5.

1400 SQ. FT. OF WHOLESALE, retail or office space on ground floor available September 15th. Tremendous location. #3-3318 Oak Street or call 384-5016 anytime.

FOR LEASE

PRIME OFFICE SPACE
671 sq. ft.
Phone 386-2441

TOWN AND COUNTRY AREA, attractive office space for rent, approx. 900 sq. ft. main and 2nd floor, reasonable rents. 388-6007.

DOWNTOWN OFFICE SPACE. Second floor walkup, skylights. 260 sq.ft. $200 per month; 100 sq.ft. $75 per month. Heat and light included. 479-4405.

OFFICE SPACE DOWNTOWN in excellent location, 860 sq. ft. Modern, attractive and bright, hardwood panelling in reception area. $450. 383-4142 or 658-5629.

MUSICIANS NEED SMALL studio space, share warehouse accommodation or whatever. 595-8560, 384-5042.

740 SQ.FT. TO 3300 SQ.FT. OF unfinished office space, in bustling location. Don Burrows, 479-7117, 479-5932.

FORT STREET, FRONTAGE at Cook. 606 sq.ft. 3 offices, 2nd floor. Available September 1st. $8.50 per ft. 388-7332.

AIR CONDITIONED OFFICE space to rent at Gorge Shopping Centre. Phone 388-5812, 384-4790.

OFFICE SPACE FOR RENT, ground floor, lots of parking. 592-3142.

DOWNTOWN SHOP, HIGH traffic, 850 sq. ft. well decorated. 381-5814, 382-6051 eve.

SHARE MY SMALL SHOP IN downtown boutique location, reasonable. 386-1123

500 SQ FT OFFICE, ROCK BAY Ave, $125. 386-8881, night 658-8893

STORAGE LOCKERS FOR rent, $10 and up. 388-5714.

233 MORTGAGE LOANS AND INSURANCE

1st AND 2nd MORTGAGE LOANS
SOOKE—GULF ISLANDS
SHAWNIGAN—DUNCAN
UP-ISLAND—MAINLAND

We specialize in Land and Land Development Mortgages anywhere in B.C. at 14%.

Existing Mortgages Bought

Call Mr. Douglas Hawkes
DOUGLAS HAWKES LTD.
990 BLANSHARD ST. 384-7128

$ $ $ $
NEED MONEY
We have funds to build, buy, remodel or refinance interim bridge construction funds — all areas — fast, courteous — confidential service. Call now:
Don MacGillivray 658-5135
GLENGARRY REALTY
479-7138

234 MORTGAGES FOR SALE

14%-$41,661 BUYS $43,715 1ST. Mortgage payable $454 monthly incl. 12%. 4 Year term Security: home near Oak Bay Ave. Sold in 1979 for $59,000. Call Mr. Douglas Hawkes at Douglas Hawkes Ltd. 384-7128, 990 Blanshard St.

$16,000 @ 22%. $500 PER month. 3 year term. Trades possible. 656-6806.

240 BUSINESS OPPORTUNITIES

Retail Store Franchise Opportunity
with
KITS CAMERAS

Kits Cameras is a 20 year old CANADIAN Company now operating 75 Stores in B.C., Alberta, The Yukon, California and Arizona.
The Company offers one of the most comprehensive start-up as well as continuing assistance programs including.

1. Aggressive merchandising program
2. Advertising and Marketing services
3. Training Program
4. Bookkeeping and Management service
5. Systems and Operational procedures

Excellent income and profit potential for the right person.

Call us now, we have prime mall locations available in B.C., Alberta and Saskatechwan. Approx. $35,000 to $40,000. Cash investment required.

KITS CAMERAS
1601 Yew St., Vancouver
Call Collect
(604) 277-3033

FOR SALE

Audio-Visual store in shopping centre only $4,000 plus inventory.

Snooker Emporium with eight tables plus plus plus, showing a good return. Only $60,000 with terms.

Flourmill with over twenty years in business, complete with buildings and land. Only $325,000.

CALL
JOHN ADDICOTT
BLOCK BROS.
386-3231
(Vancouver 687-2231)

BUSY BEE

One-hour Cleaners expanding in new shopping center in North Vancouver Island city. $20,000 annual return on investment can be expected plus management salary. No experience required, all training provided or staff can be supplied. Excellent opportunity for owner-operator or absentee owner. $40,000 investment required with balance through bank financing to qualified buyer. For appointment, please call Bill Marshall, 736-8921 or write Busy Bee International Ltd., # 104-1687 West Broadway, Vancouver, B.C. V6J 1X2.

BROWN BROS on LANSHARD
"People Helping People"

RESTAURANT
BY CITY HALL
Attractive, licenced, busy 47-seat, day restaurant with early evening potential. Fully equipped, $59,500. MLS.
GEOFF SINGLETON 592-1429
TED KAY 385-4086
or 385-8771 (anytime)

TWO BEAUTY SALONS, Sidney Plaza and Esquimalt locations. Good clientel, $19,500. Phone 478-6366.

240 BUSINESS OPPORTUNITIES

OUTSTANDING BUSINESS OPPORTUNITY
THE UNDERCOVER STORY
Ladies Lingerie & Ready-to-Wear business are expanding their operations to Victoria. This proven successful business is now available to the right person with $35,000 capital to invest. If you have the desire to be in your own successful retail business and want more information. Please contact:
DIRECTOR OF SALES
Box 865, Station A
NANAIMO, B.C. V9R 5W2
604-753-6521

T SHIRT SHOP
$22,500 PLUS STOCK
Present your offers on this very busy little enterprise. Good location and the neighbors are all small business operators. A rent you can live with and your profits will be directly in accord with your efforts. Phone B. E. JEFFERY at 598-3321 or 477-4250.
JACK MEARS OAK BAY REALTY LTD.

APPRAISAL OPPORTUNITY

Career appraiser required by Pearson/Johnstone & Associates Ltd. Minimum qualifications C.R.A., or R.I. (B.C.) with appraisal option. Applicant must be of good character and of demonstrated appraisal ability. Salary base with commission incentive. For further information please contact Andrew Pearson, Box 399, Parksville, or telephone 248-3216.

55 SEATS LICENSED

Excellent opportunity to operate family restaurant in Central Saanich. Price of $33,900 is below replacement costs. Full details of this business are available to serious purchasers.
386-3124 RON SCHIECK 658-8787
Seaspray Properties Ltd.

NEW SERVICE BUSINESS

$105,000 annual income and more depending on ability. $50,000 cash required by owner operator. Training and merchandising provided throughout B.C.

busy bee
mobile carpet cleaner
604-736-8921

GENERAL STORE

On one of the beautiful Gulf Islands, with 76 ft. of waterfront for personal living quarters, () year old, perfect for a couple.) Asking $159,000 plus stock. Details and enquiries to the Royal Trust Corporation, attention JACK MOEN, #082 Shelbourne St. Victoria, B.C. 477-0191.
Royal Trust

LOCAL HOTEL

New on market showing good return. Approx. $600,000 cash to first mortge.
For further information call owners exclusive agent. Wayne Butterfield of National Trust Company.
382-8101
National Trust Co.

OPPORTUNITY
Western Canada's largest janitor supply organization is looking for an individual to set up as a franchised distributor. We fully train you and the rewards are very lucrative. Interested persons should send a letter of interest to us with address and phone number. Reply to Victoria Press Box 756.

RESTAURANT FOR SALE
Speciality foods, 150 seats, licenced, ideal central location. Present business volume averaging $100,000 per year. Extra ordinary growth factor. Only open 2 months. Open evenings only 5 day week. Family trust sale at only $65,500. Phone between 9-5 383-4123 after 5pm. 595-6645

DONUT RESTAURANT

A very new restaurant that has to be sold. Located in city centre it has a growing clientel and is already more than meeting expenses. All equipment is new, profit projection is high. For details call ED HIGGIN 477-7121. A.E. LEPAGE WESTERN LTD.

NAME COMPANIES BOTH NATIONALLY and locally known are looking for sound business people interested in establishing franchises in Parksville or Port Hardy in any of the following: chocolates and candy, tropical fish, wool shops, camera shops, restaurants, hardware. Don Burrows, 479-7117, 479-5932.

DELICATESSEN & BAKERY
Fully equipped $55,000. Modern shopping centre on Saanich Peninsula. Business is good. Shows steady increase in sales. Untapped possibilities. Phone 652-4623, after 5:30 phone 477-5258.

MARINA, 35 MILES NORTH OF Victora, 285' waterfrontage, four rental units on ¾-acre, 1000' of excellent wharf, workshop, 9 campsites on 1½ acres foreshore. Good income. $250,000. 479-9844, 112-746-5044.

FOR SALE, ONE TAXI SHARE, with three metered cars. Only serious enquiries please. After 5:30 pm. 383-0693.

244 REVENUE PROPERTY

9 SUITES $124,500

Great revenue potential in this older conversion. Cosmetic renovations are needed in order to bring the current rents up to the market value. Ideal for the handyman. For more info, please call: DON MARSDEN, 388-6366 or GRAHAM SMITH, 384-5740 or at CASTLE PROPERTIES LTD., 386-6164.

DUPLEX $81,500

Newly renovated up and down duplex, located in the Fernwood area. Well rented, super condition, low maintenance. For details, please call: DON MARSDEN, 388-6366 or GRAHAM SMITH, 384-5740 or at CASTLE PROPERTIES LTD., 386-6164.

SIX GOOD DEALS

1. Site for up to 29 Townhouses - zoned - $240,000 price firm, some terms possible.
2. Builders require apartment sites all sizes — prefer zoned land in good locations — top prices paid.
3. Industrial site zoned and fully serviced on paved road in Sidney 61,000 square feet.
4. Three connected downtown office buildings near proposed Convention centre $2,750,000 with excellent financing.
5. Superior Shopping Centre — over 9% before financing $1,475,000 with one third down.
6. 10 Acre parcels bordering on East Sooke Park, some with valuable timber, all with firewood. $42,500 - $49,500.

STAN STUART
Days 592-2407
Evenings 595-0601
MARGETTS & GOWER
OAK BAY PROPERTIES LTD.

244 REVENUE PROPERTY

42 SUITES 13,500 SQ. FT. COMMERCIAL 5% CCA

1—Exclusive, excellent building, 3 years old. Full price $2,180,000, cash down payment $500,000. Balance by A/S at 10½%, 5-year term.
2—Downtown commercial building. Full price $395,000, cash down payment $125,000. 10½% mortgage. Absolute net income of $32,000.
Call Peter Margetts, 592-2407

LARGE HOUSE + TWO COTTAGES ALL RENTED

On beautiful 2.74 acres. $190,000, with $80,000 equity. Will consider trade on smaller house or Revenue Property. Call Peter Margetts, 592-2407.

MARGETTS & GOWER
Oak Bay Properties Ltd.

SINCE 1887 Pemberton, Holmes Ltd. 1000 Gov't St 384-8124

4 SUITE APARTMENT BLOCK

IN EXCELLENT CONDITION WITH EASY MAINTENANCE.
1044 HILLSIDE AVE.
GROSS REVENUE $10,482
ASKING PRICE $125,000
RICHARD HOLMES
BRIAN SPARK
384-8124

REDUCED $10,000

Must be sold this week, 10 HK units, Gr $11,500, Exp. $3,200. Has $50,000 1st at 11%. Was $99,500. Now $89,500. Act Fast.

FAIRFIELD—5 SUITES

Best buy on the market at $119,500. Gr. $14,600, Exp. $3,600. $5,000 furnishings included. Vendor will carry balance to 20% down.
VIC SMITH REALTY INC.
384-1424 388-5466 PGR 610

LOOKING FOR A DUPLEX IN EXCELLENT LOCATION AND IN IMMACULATE SHAPE?

If you are, this desirable property is it! With a 2 bdrm and 1 bdrm suite, side by side. Bordering Oak Bay's Tweed Curtain, you can't miss. For further information please call BILL TAAFFE 721-2121 (24 hrs).
CENTURY 21
Western Homes Ltd.
1623 Mckenzie Ave.
721-2121 (24 hrs).

Investment and tax shelter opportunity by purchase of new duplex units direct from builder. Cash flow and management guarantees, complete CCA package.

Patterson Construction Ltd., 386-6301, Evenings 656-1455

OPEN HOUSE MON.-FRI., 1-4 P.M. 1578-1580 Brodick Cres. (Off Cedar Hill)

Excellent revenue property to supplement your income from this architect-designed Gordon Head Duplex. Including six appliances and drapes on both sides. This won't last so plan to view today.
Morris Murray 388-6275, Pg 2747
Mary Murray 721-5485
Ocean City Realty Ltd. 381-2233

GORDON HEAD DUPLEX

—3 Bedrooms each side
—6 appliances each side
—Tremendous income potential, $1500 pm
—Immediate possession
—Prime location
For more information call
MORRIS MURRAY
388-6275 pg. 2747
MARY MURRAY 721-5485
Ocean City Realty Ltd. 381-2233

MOTEL

Featuring a large 3 Bdrm. owner's accommodation and 17 units. A good mix of kitchenettes and sleepers. Recently redecorated and has good financing in place. Owner will look at trades and also discuss placing further financing. $270,000.

LARRY HADDON
592-7735 385-1431
British American Realty Ltd.

VICTORIA MOTEL 24 UNITS

Big money maker. Call GERRY FINNIGAN, 656-5876 or at CASTLE PROPERTIES LTD., 386-6164. MLS.

JAMES BAY REVENUE

4 suites $1,025 p.m.; $9,467 net. Excellent rental area. Just listed. Drive by 436 Niagara then call me to inspect. Priced to sell at $92,000!
DAVID SCOTT 479-4405
P. R. BROWN & SONS LTD.
385-3435

MODERN SXS DUPLEX

2 Bedroom each both with in-law suite, 4 fireplaces, ½ acre, stream at back. F.P. $112,000. New listing (MLS),
Ray Smith 479-7777
Royal Trust 384-8001

APARTMENT BLKS AVAILABLE
Contact Bing Richards 388-7868, 388-5464 Pgr. 732.
DUNSMUIR PROPERTIES LTD.

245 REVENUE PROPERTIES WANTED

DUPLEX OR TRIPLEX

I have extra purchasers who are anxious to find rental units in Victoria. For quick, courteous service, call PAUL PETERSON 384-2835 or 386-6164 CASTLE PROPERTIES LTD.

WILL TRADE 40' MOTOR YACHT, FULLY-EQUIPPED, VALUED OVER $75,000, ON REAL ESTATE, REVENUE PROPERTY PREFERRED. PHONE 652-3566.

247 COMMERCIAL OR INDUSTRIAL PROPERTIES

ATTENTION ★ Doctors/ Dentists ★

Older brick building is presently under application for commercial rezoning to professional office space. Advisory planning's recommendation favourable. This older residential area is presently unserved by medical fraternity. Ground floor opportunity! Please call me for details.
PATRICK SKILLING
477-7291 384-8075 Pgr. 1204
D. F. H. REAL ESTATE LTD.

247 COMMERCIAL OR INDUSTRIAL PROPERTIES

ROYAL OAK

Situated on ½ acre with plenty of parking, over 5000 sq. ft. of space in heritage building ready for attractive restoration. A variety of commercial uses permitted including professional office, restaurant, etc. Price $265,000.

SIDNEY

Multiple use building of 5500 sq. ft. offering retail space and high ceilings in storage area. Situated on 12,600 sq. ft. of commercial zoned land. Good parking on blacktopped lot. Available immediately and vendor will assist in financing. Price $279,500.

CENTRAL SAANICH

97,269 sq. ft. of light industrial land improved with a floor structure of 30,240 sq. ft. which consists of a concrete perimeter wall and asphalt surface also a blacktopped area of 18,000 sq. ft. together with various small buildings in a state of disrepair. Asking $300,000.
LARRY HADDON 592-7735
IAN RUDIAK 479-9336
British American Realty Ltd.
385-1431

ROYAL OAK INDUSTRIAL ACREAGE

Choice one acre at Royal Oak, now being serviced, don't delay. Chesk this terrific location today for your expansion plans. MLS. 45506.
LES ADAIR-WILLIAMS
477-0191 383-9950
Royal Trust

OVER .5 ACRE

of flat property with older home. Capital Region has expressed interest in rezoning to Commercial. Within the townsite plan of Langford, across from a shopping centre in a good development area. Call ERIC CARDY 477-7121, 479-6156 or 388-5464 Pgr. #697.

New Langford Warehouse

2500 square feet, suitable for cabinet or auto body shop. LARRY OLSON CASTLE PROPERTIES LTD. 386-6164 or res: 656-7198.

WANTED COMMERCIAL

20-22000 sq. ft. Must be bounded by Bay Street, Finlayson, Blanshard to Government or close to this core area. Client is ready — willing — able. Roma Molyard 384-4827 or 384-8001.

BUILD TO SUIT

Will sell or lease 2,600 sq. ft. of office warehouse. Good exposure in Town & Country area. Trades considered. Call Peter Margetts 592-2407.
MARGETTS & GOWER
OAK BAY PROPERTIES LTD.

BETWEEN MAYFAIR AND Town & Country Shopping Centre, site consists of 4½ acres, tremendous exposure, high traffic count, CS6 zoning. Will build to suit or sell from ½ acre to any size required. For further information call 384-5016 anytime.

INDUSTRIAL COMMERCIAL land for lease in Victoria, small industrial park. One site approx. 21,000 sq. ft., one site adjoining approx. 12,000 sq. ft. short term or up to 35 years. Phone Ron 656-1125, eves. 656-1240.

LONG TERM GROUND LEASE available on over an acre of commercial property in excellent Saanich area. Call:
Michael Burr 384-9335
DAVID BURR LTD.

TO RENT - SIDNEY
Small commercial building on large corner lot. $500 per month. 652-1166, mornings and late evenings.

EQUITEX INVESTMENT REALTY
Commercial & Investment CONSULTANTS 386-6071

APARTMENT SITE
80X133 with 2 older houses, Dowler and Bay, $140,000. 479-4619.

250 HOUSES FOR SALE

DFH 477-7291
D.F.H. Real Estate Ltd.
1559 McKENZIE AVE.

New Exclusive 2 Homes in One

5½ yr., Gordon Head home. 6 Bedrms., 2 kitchens, 2 LRs, 2 fireplaces. New schools, park, sports centre, etc. Asking $115,000. View by appt. only with ALLEE
477-7291 (Bus.) 477-8750 (Res.)

Saxe Pt. Area SPACIOUS CHARACTER Immediate Poss.

ALL THERMO PANE WINDOWS. 1600 sq. ft. on main floor and approx. 1200 sq. ft. upstairs. FAMILY RM. OFF KITCHEN, this 1939 CHARACTER home has many outstanding features; cosy DEN with FP off foyer, huge 20x15 LR with refinished oak floors, formal 16x16 separate DR, modern kitchen with new molded counter, SSS, vinyl floor, 2 baths, 20x13 master bedrm. with TWIN walk-in closets, oak under wall-to-wall throughout upstairs. Modern OIL HW heating system. FULL BSMT., aluminum greenhouse in backyard. $129,000. MLS 047163.
JERRY MIREAU
477-7291 (bus.) 477-4070

Oak Bay Rancher

Situated on a quiet crescent in North Oak Bay, this NHA built, no-step home offers 1750 sq. ft. of living area. Being one-owner home, it is in immaculate condition and offers 3 Bdrms., 1½baths, 21'x14' living rm. with glassed-in fireplace, separate dining rm. and a cosy family rm. leading to patio. A step-saver kitchen with separate pantry and separate laundry area off. The attractive secluded garden area enhances the 10'x15' covered patio with old brick bar-b-que. Home designed to accommodate wheelchair with extra wide hallways and doors.

For further info on this Exclusive Listing, call Ian D. MacDonald

477-7291 384-8075, (Pg. 1358)

PRETTY PINK

2-bedroom bungalow and such a useful back vegetable garden. From the kitchen and back bedroom you can see the top of Mt. Tolmie. Better give me a call to see this home. EXC. $69,900.
TRICIA PARKER
477-7291 (24 hrs.)

REALTY WORLD

Crystal Pool Area
3 Bedrooms, $69,500
A well-kept older home close to the new Crystal and town. Located on an easy-care lot on a quiet tree-lined street. Main floor has L.R., D.R., large kitchen, 2 bedrooms, 3-pce. bath and full basement. Priced to sell quickly at $69,500. Exclusive with Tony Brogen, 383-2244, Realty World, Fairfield Realty Ltd.

250 HOUSES FOR SALE

Royal Trust

OPEN HOUSE
Sat. 1:30-4
1236 Sunnyside Ave.
Beautifully renovated older home. All rooms are spacious. LR with brick FP is attractively panelled. Family room is large amnd very inviting with FP and built-ins. 3 BRs, 1½ baths. Oodles of storage. Full basement. Room for further development up. A large and pretty lot. Some water views. Off Selkirk. Offers to 99,500.
Jessie McGrath
479-3982 384-8001
Marion Hopkins
592-4351 or 384-8001

Sat. 1-4
4260 Quadra Street
$67,900.
Charming family home on nice big lot. Big living room with built-in desk. Great kitchen with eating area. 2 bedrooms and 2 spare bedrooms down. 3 pce. bath. Big sundeck. Huge backyard. In Attendance
Stan Sage
592-3506 or 384-8001

CONDOMINIUM $39,900
FRI. 2 TO 4.
205-3244 SEATON ST.
LISTEN TO THIS!
1 bdrm. with fireplace!
Glassed in sunroom
Southern Exposure.
Washer and dryer, ensuite.
Dining Room in-line
Absolutely spotless.
Lots of storage.
Monthly assess. Only $31.50
Gross Taxes $455.-1980
Frig. stove and drapes included.
For more information Phone
Len Taylor
382-9485 or 384-8001

FRI. and SAT.
1:30 to 4 P.M.
6831 WEST SAANICH ROAD
ALMOST 2 ACRES
$110,000
An ideal family home with 2280 sq. ft. of excellent living accommodation. Living room with heatilator F.P., Separate dining room, family room, large kitchen and 4 pce. bathroom on main. Upstairs 6 bedrooms and 4 pce. bathroom. Large sundeck. Many fruit trees — attractive garden. Fenced at rear with 5 outbuildings for horses chickens etc. Ideal for hobby farm. Call now to view: Derek Wick or Dora Wick 595-2062 or 388-5464 pagers 874 and 873 or 384-8001.

UNDER CONST.
CENTRAL SAANICH
$103,000
Construction underway on this 1400 sq. ft. 3 bedroom home in new Central Saanich subdivision. Living room with fireplace, good dining room, spacious kitchen, 3 pce. ensuite, 12'x12' sundeck, double carport, roughed-in fireplace in basement. Call now to view plans and choose carpet colours etc. Exclusive with
GALE CHRISTENSON
477-0191 477-7047

UPLANDS EXECUTIVE
$385,000
Exceptional 10-yr.-old 3-bedroom home in the heart of Uplands, situated on a well manicured .4 acre lot. Over 3,400 sq. ft. of finished area, all on one level. This home has many outstanding features and the decor is such that it will appeal to the discriminating buyer. For additional information on this new MLS. Call
GALE CHRISTENSON
477-0191 477-7047
JEANNIE DEWHURST
484-8001 658-8980

6 GOOD AFFORDABLE HOMES
$91,000 and 92,000
$92,000 — Cedar Hill area near UVic. 25 yrs. A little different design. Pretty views, 3 bedrooms. Full basement. About ¼ acre.
$91,000 — Foul Bay and Richardson area. 28 yrs. Immaculate 2 or 3 bedrooms. Some development in full basement. Convenient rear lane.
For appointments to view the above listings call,
477-0191 Mervie Hays 721-3301
477-0191 JOAN FRASER 479-6663

BROADMEAD
Spacious and glowing partially describes this sunny bright home with over 3000 sq. ft. finished. Main level has over 2000 sq. ft. accessible from driveway. 3 full baths, family room, rec. room, games room, 3 stone fireplaces, dishwasher, garburator, AM/FM. intercom, sundeck, heated storage areas are a few of the features of this spectacular home. Offered at $175,000. To view today call.
GORDON SPACKMAN
477-0191 658-5944
ROB FRASER
477-0191 477-0191

TOWNHOUSES
Gordon Head at the corner of Torquay and Shelbourne, ready for occupancy early September. Over 1400 sq. ft. includes 3 bedrooms, 1½ baths, living room with fireplace, dining room and efficient kitchen plus patio, sundeck, and garage. Excluse listing at $76,900 to $79,900 with
GALE CHRISENSON
477-0191 477-7047
GORD SPACKMAN
477-0991 658-5944

BEAUTIFUL DEAN PARK ESTATES
Executive rancher just has everything. Living room with fireplace dining room, cabinet kitchen, laundry room off kitchen, 4 bedrooms, unique master bedsitting room with fireplace, bar, dressing room and Jacuzzi ensuite. Intercom, central vacuum system, garburator. Double carport. Large Lot. Sea views. For viewing, plase call.
EARL REYNOLDS
477-0191 384-8075 Pg. 1432
JOE SUWALD
477-0191 384-8075 Pg. 1512

FAMILY EXECUTIVE
Ideal home for a large family with a cosy den with fireplace off the kitchen for Mom and Dad's retreat and a large family room at grade level for the children. Vaulted ceilings, lots of windows, attractive L.R. D.R. all geared for entertaining or family dinners. 3 bedrooms up, 2 more down, 3 baths. Double garage. Across from a park. Well priced at $138,500.
MERYLE HAYS
477-0191 721-3301
JOAN FRASER
477-0191 479-6663

BUTCHART GARDENS
Is the area! Malahat and Brentwood Bay views are only a few of the amenities offered by this super 3 bedroom new home. Asking $154,500 MLS. For details and viewing please call, you will like it
477-0191 658-5448
JACK MOEN

250 HOUSES FOR SALE

Royal Trust

REDUCED $1500
NOW $91,000
OAK BAY BORDER
Only on the market for 2 weeks, but Vendor wishes quick sale on this well cared for home on the Oak Bay border. Two large bedrooms on main plus one down. Cosy living room with fireplace, dining area and modern kitchen with dishwasher. Good sized back yard with parking off back lane. Interior and exterior of home in top condition. $41,000 assumable Mtge. at 11¾% MLS. for appts. to view call
GALE CHRISTENSON
477-0191 477-7047
GORDON SPACKMAN
477-0191 658-5944
ROB FRASER
477-0191 477-0191

THINKING OF selling!
THINK OF
GERRY DAVIS
384-8001 595-6961

TERRIFIC BROADMEAD VALUE!
Can You Believe It? Only $129,000 for this virtually new ranch style home on a southern exposure easy care lot on quiet street surrounded by other impressive expensive homes, 3 bedrooms, master ensuite has large shower. Garage plus sep. parking-space for RV or boat. Act quickly. Call
JEANNIE DEWHURST
658-8980 or 384-8001

AFFORDABLE ACCOMMODATION!
Solid 4 or 5-bdrm, full bsmt character in need of some cosmetics, but offering excellent potential. Handy in-town location — zoned for high density development. Offers on $67,000. MLS.
GARY WILLIAMS
384-8001 (on pager)

EXCEPTIONAL PROPERTY
BACK ON MARKET. SALE FELL THROUGH, MUNNS RD. Just gorgeous 7.2 Acre. 3-bedroom modern character residence combining fabulous design with perfect comfort and patent quality construction. Features include master bdrm with built-in jacuzzi and 4 pce. ensuite, sunken LR with adjoining lounge and built-in bar, central decorator kitchen with separate breakfast and dining areas, ground level sundeck w/barbecue. The property is picturesque, secluded and features a separate cottage, barn and large fenced paddock. The entire home is in new condition and is located much closer to town than the price would indicate. This property sold quickly last time amid a rush of interest. If you are looking for the buy of a lifetime please call now on this incredible value. $159,000. MLS.
GARY WILLIAMS
384-8001 (on pager)

QUALITY CONSCIOUS?
Excellent Broadmead executive residence. Features include private courtyard for your potted paradise, central decorator kitchen with sep. family and formal dining rooms adjoining living sized living room with vaulted ceiling. 3 bdrms. 3 baths including full facility master ensuite, part basement with rec. laundry, sewing and storage areas. Two feature FPs. Double garage. Both the quality of construction and the subtle decor of this home will satisfy the most discriminating purchaser. Further details and easy showing gladly offered. $165,000. MLS.
GARY WILLIAMS
384-8001 (on pager)

CHECK THIS JUST LISTED
Gordon Head family home of 5 BRS, 3 baths, spacious living and family rooms, drive-in garage, double carport 620 ft. sundeck and much much more. Offers on $117,500. MLS.
GARY WILLIAMS
384-8001 (on pager)

ARDMORE IMMACULATE
2 bedroom, nestled amongst firs and dogwoods on .93 acre. Third bedroom, and tudor decor family room with bar. Knotty pine panelling with rustic brick fireplace in living room. Built-in stove and oven, plus fireplace insert. $105,000.
Lola Clark 658-5877 or 384-8001

RARE NO STEP RANCHER
This exceptionally well planned and cared for home is located in the University area of fine homes and features 3 bedrooms, family room, separate dining room, sunken living room with fireplace. Two baths. Double garage. Sunny south private patio is just a delight to show. Call me anytime for private viewing or drive by 2251 Greenlands Rd. Asking $149,900. Listed exclusively with Ches Hays. 479-4118 or 384-8001.

ATTRACTIVE
Modern 3 bedrm with en suite. High undev. bsmt. has centre wall replaced with steel "I" beam — finish your own extra large Rec room for pool table. Quiet Langford location with treed back yard bordering treed park ideal for kids. New listing at $84,500 MLS. For details please call:
Ray Smith — 384-8001 (24 hrs.)

KIDDIES WELCOME
Spacious 3 bedroom near all conveniences. W/W carpeting, appliances, drapes, balcony, all for only $44,900. Try 5% down, and B.C. Gov't. Mortgage of $5000., if you qualify.
Lola Clark 658-5877, 658-5339 or 384-8001

BRITISH AMERICAN REALTY LTD.

OAK BAY
BARGAIN
ONLY $74,900
Just listed! Won't last — be quick and see this quaint and charming 2-storey 3 or 4-bedroom character home, conveniently located close to all schools, bus, shopping and Rec. Centre.

FANTASTIC ADDRESS

465 VICTORIA AVE., SOUTH OAK BAY
and with it goes his gracious 35-year-old home radiating all the charm of yesteryear. Beautifully maintained throughout with new kitchen, Living Room with Fireplace, Dining Room, 2 bedrooms and 4-pce. bath main; with 2-pce. bath plus extra bedroom or Family room down and room for further development. Please drive by slowly — don't disturb the tenants, then call me for an appointment to view. Exclusive at $94,900.

STOP PRESS

Just listed at $69,900. Drive by 2842 WYNDETTE located off the Gorge waterway. Fully developed family home including basement, in good condition throughout. Presently rented, ideal investment opportunity. Viewing by appointment only. Exclusive.

LEE WROBEL

385-1431 388-6275 # 2285

250 HOUSES FOR SALE

Castle PROPERTIES LTD.

DEAN PARKS ESTATES SEAVIEWS

Three large family homes, offering top quality and many deluxe features. All have excellent assumable financing from $189,000. Call LARRY OLSON, 386-6164 or res. 656-7198.

FAIRFIELD $89,900

Immaculate 2-bedroom home, formal dining room with French doors. Brick fireplace in living room, fully carpeted. Larger lot in desirable area. Exclusive with GRAHAM SMITH, 384-5740 or 386-6164.

SWISS CHALET $154,500

Authentic chalet with handcrafted hardwood floors, floor to ceiling rock fireplace in living room. Rec room with wet bar. This 3-bedroom home is situated on .76 of an acre in the Ardmore area, near the golf course. GRAHAM SMITH, 384-5740 or DON MARSDEN, 388-6366 or at CASTLE PROPERTIES LTD., 386-6164.

FAIRFIELD $129,900

I'm proud to present this truly fine family home located only one block from the water in one of Victoria's most desirable areas. Situated on a very private and sunny lot, this fine character home boasts formal living and dining rooms, 4 bedrooms, 1½ bathrooms, a country-sized kitchen and much more. To view this exclusive listing please call: GRAHAM SMITH, 384-5740 or DON MARSDEN, 388-6366 or 386-6164.

3.74 ACRE FARMETTE $225,000

This property has 3 revenue producing houses. Approx. 2 acres, meadow and aprox. 1.74 acres nicely treed. This property is just north of Elk Lake on the Pat Bay Highway and has great potential for hobby farm or ranchette. For more info. call SHANE BEFURT, 386-6164 or 479-0010. CASTLE PROPERTIES.

Mt. Tolmie Views $159,900

If you refuse to fit into any pigeon hole, but still want to roost high up with the very best, consider this knock-out, one-of-a-kind home gracing the west slope of Mt. Tolmie. It features a spacious 1980 open design (1900 sq. ft.) which accens both privacy on an easy care lot and gracious multi-level living with views that will make your wings flap. Hurry, call SHANE BEFURT, 479-0010; MIKE SWEENEY, 388-5050 or at CASTLE PROPERTIES LTD., 386-6164.

SIDNE

250 HOUSES FOR SALE

the Permanent For Sale

3647 SHELBOURNE 477-0141
LARRY BROOKS—MANAGER

OPEN HOUSE
Thurs. and Fri.
2-4 P.M.
801 ALVARADO TERR.

Spacious family home in desirable CORDOVA BAY location. Early possesson. 4 Br'd., 3 bath rms. ¼ acre. Asking $135,000.
477-0141 LINDA K. 479-8565

OAK BAY OLD WORLD CHARM

Is what you will find inside this EXECUTIVE Split level home. Located close to university, and backing onto Park. New carpets throughout and the plus is the 26x16 sundeck. A must to see at $145,000.
477-0141 CONNY YASEY 477-8751
ELEANOR BRAY
477-0141 592-1130

PAMPERED BY PARTICULAR PEOPLE

And every room shows it. Custom carpeted, 4 Br. split level in an excellent school district. This home boasts kitchen E/A, plus D.R. Every room newly decorated, fenced yard, patio and sundeck. Nicely landscaped. Enjoy a personal tour of this immaculate home. Priced to sell for $85,-900.
ELEANOR BRAY
477-0141 592-1130
CONNY YASEY
477-0141 477-8751
The PERMANENT

HENDERSON REALTY LTD. 385-9741

PRIME OAK BAY

Near the Marina and Windsor Park. Gracious and beautifully maintained 1½-storey, 4-Bdrm home. Large LR with fireplace and separate DR. 1½ baths plus a WC in full basement. Drive-in garage from rear lane with plenty of space for a trailer, boat or rec vehicle. A short walk to all conveniences. $159,000.
FRED SUTTON 652-1857

CLOSE TO GORGE
$66,900

Cozy 2-Bedrooom home. Great starter or retirement with extra large lot. Call C. Arnold to view.
385-9741 592-6454

5 BEDROOMS
$59,900

Huge older two-storey, part basement home in the Fernwood district. Basically very sound. Good economical family home. New MLS, hurry.
GLENN NICHOLLS 598-7689

BRAND NEW
$69,900

Over 1500 sq. ft., 4 bdrms, dining room and 2 baths. Fernwood area. Call before the price goes up. New MLS.
GLENN NICHOLLS 598-7689

WIFFIN SPIT — SOOKE

3-Bedroom, no step on large lot. Good gardening, privacy, near beach. $54,900. Ideal for young or retired.
RALPH KELLER 385-9741

LARGE CHARACTER HOME "WITH IN-LAW SUITE"

Located in High Quadra and convenient to everything. Featuring a huge formal LR, separate DR, 3 BRs, family kitchen and full bath on main. The separate entrance to upper suite leads to a large combined LR, DR and kitchen with separate BR and Bath. Beautiful secluded back yard and ample parking. Newly listed and priced at $109,900. MLS. Call
BUD HUDSON 479-3849

REALSPAN PROPERTIES LTD.
846 BROUGHTON 388-6454

OPEN HOUSE
1917 WENMAN DRIVE
1:30-3:00 Daily Until Sold

Located off Hillcrest Ave. in posh area of Gordon Head this 4 bedroom home must be sold quickly, since the owners are ready to move into their new smaller home. Built in 1973 and in excellent condition ready for you to move right in. Features include sunny exposure with a sea view of Arbutus Cove, excellent established garden, south facing greenhouse, den and large rec room with an airtight Sidney fireplace insert. This quite cul-de-sac location is close to all schools and UVic and can be all yours for only $139,500. Be sure and see it Saturday, You will be impressed. I'm sure.

A. J. "Sandy" Crawford
(477-1561)

986 ANNE STREET
½ STRATA TITLE DUPLEX

Brand new, bright 1,260 sq. ft., well designed, 3-bedrm home with 1½ bath, kitchen with eating area, dining rm, fireplace and more. Thermopane and extra insulation to keep fuel costs down. Close to major shopping centre and bus line. All for $75,000. For further information call:
LAURIE COMO 479-1179

IMMACULATE TUDOR IRREPLACEABLE LOCATION

An EXCEPTIONAL 4-bedroom TUDOR residence in a SUPERB position bordering the GOLF COURSE, in SOUTH OAK BAY. If you are seeking a home ideal for ENTERTAINING, yet with perfect FAMILY ACCOMMODATION, this is a MUST to view. PANELLED reception room, BEAMED ceilings, gracious open stairway, BAY WINDOWS, 27' drawing room, CONSERVATORY, den, breakfast/family room, three fireplaces, three bathrooms, 2 decks, full basement, ½ ACRE. Easy care yet SECLUDED grounds. COMPARE at $275,000. For viewing call:

John Cabeldu
592-2568
SEASPRAY PROPERTIES LTD.
595-3151

250 HOUSES FOR SALE

JACK MEARS
OAK BAY REALTY LTD.
2194 OAK BAY 598-3321

WHERE TRUST IS
The Basis Of All Business

OAK BAY HOME

A lovely home situated on approx. ½ acre.
★ Tiled entrance porch
★ Double garage
★ Living room with stone fireplace
★ Family size kitchen plus laundry
★ Delightful breakfast area open to sun deck
★ Master bedroom with en-suite
★ Large guest bedroom plus 3rd bedroom
★ Lower level consists of rumpus room with fireplace plus games room and bath

For private viewing on this exclusive please contact BILL MOHR, 598-3321 (bus.), 598-6716 (res.)

3 BEDROOMS — ESQUIMALT

A well planned family home with 1200 sq. ft. of living space. Living room with fireplace, dining room and 1½ bathrooms, work area and utilites in basement. Call HAROLD WHILEY at 592-2798 or office 598-3321.

Member
Relocation Services Canada

BRITISH AMERICAN REALTY LTD.

$63,900
IMMACULATE

A very convenient location just off Finlayson on a quiet side street. This old 3-r full basement home is in immaculate condition with new floor coverings, new kitchen and all services updated. This is a nice clean home in an ideal location. Call now!

VIEW HOME

Now under construction and due to be completed about Mid-Sept. This is a spacious three-level home with unfinished bsmt. and 1400 sq. ft. main with an additional 900 sq. ft. up as a bedroom level. Each level has spectacular views looking out over water and islands from the top of Dean Park Estates. Asking $225,000.

UPLAND CHARACTURE

A large home with approx. 6000 sq. ft. of living area with ample bedrooms and bathrooms, plus entertaining and get-away areas for the largest of families. Located on a beautifully landscaped corner lot in Oak Bay's Uplands, a prestigious and convenient area. Asking $495,000.

RANDY SMALL
385-1431 388-6275 #2283

PATTERSON CONSTRUCTION LTD
Office 386-6301 Eve. 656-1455

NEW HOMES DIRECT FROM BUILDER

Selection of 3-bedroom, 1½ bathroom family homes available close to schools, park, bus and 3 miles from town.

PRICED FROM $68,300

Large 12¾% mortgages available.

OPEN TO VIEW
DAILY 2-8 p.m.
SAT. AND SUN., 2-5 p.m.

Turn onto Glentana off Admirals, just south of Admirals/Craigflower intersection and follow signs.

Century 21 WESTERN HOMES LTD.
1623 McKenzie 721-2121

New Listing. Over 2000 sq. ft., custom built rancher. 4 bdrms., 3 baths, beautiful gardens, and landscaping. Retirement dream at $89,900. 22 miles from Victoria. Replacement cost over $100,000. So hurry on this one. JAMES ANGUS/CAROL FENN 721-2121 (24 hrs.).

CAREY AND TILLICUM
REDUCED TO SELL
565 MOUNTFIELD
$90,900

Here's a large family home on a quiet street, close to town. This home features 3 bdrms., 3 baths, FP. Only 6 yrs. old and in immaculate condition. Downstairs has den and office, plus large rumpus room. A great place for your family as its close to all schools. See it soon with CECILE HALSEY 721-2121 (24 hrs).

BROADMEAD

Set on one of the highest points to take advantage of the great sea, mountain and valley views. Designed for the executive family with an entertainment sized living and dining rooms, family room and three bedrooms. West coast cedar design. $225,000. TERRY SMOLLETT 721-2121 (24 hrs).

WHITTOME'S

OPEN HOUSE
2945 CARDEM PL.
THURS. 1-3:30

Located in the Goldstream Park area on a quiet cul-de-sac this home is of Spanish motif inside and out. Four bedrooms plus family room and den complement the large main floor accommodation of kitchen with E/A, dining, and living rms. A very attractive home with a difference. $91,900.
479-1667 Ruth LaCroix 385-8416
388-5464 Pager # 759

GOSPER CRESC.
$91,900

4 BR home near Gorge Vale Golf Course. Huge fenced yard with lots of garden area. Living, dining rm, step saving kitchen, 2 brick fireplaces, rec. rm. and games room, 1½ baths and lovely sundeck. View exclusively with:
479-1667 Ruth LaCroix 385-8416
388-1667 Pager # 759
J. H. Whittome & Co. Ltd.

250 HOUSES FOR SALE

Urgent Sale
Gordon Head
1686 Bisley Place
Open Wed.-Thurs.,
7-9 p.m.
(Off Majestic or Torquay, off Longacre.)

★ $3,000 reduction.
★ Now at $119,500.
★ A bargain at this price!
★ 5 BRs, 3 bathrooms.
★ Large rec room will take pool table.
★ LR with slate FP, sep. DR with sliding glass doors to sundeck.
★ Family kitchen.
★ Heated in-ground pool.
★ Fruit trees.
★ Would suit in-law situation.

Pauline Cass
598-1448 or
388-5464, Pgr. 705
SEASPRAY PROPERTIES LTD. 595-3151

Victoria Realty LTD.
386-3585

OAK BAY WILLOWS

A rare commodity on the market. This 2-bedroom, plus den, full basement home will not last long. Excellent living room with separate dining, hot water heating, enclosed back yard. Priced at $107,000. Phone Jack or Colin, 652-9155, 479-2166 or 652-3383 (Res.).

CIRCLE THIS

A family home in better area of BRENTWOOD on treed ½ acre (260' frontage). ATTRACTIVE stucco bungalow almost 1500 sq. ft. with FULL developed bsmt. Hardwood floors, 2 fireplaces, 21x22 family room off kitchen, double garage. HOT WATER HEAT. Was rented, needs care, but GREAT VALUE at QUICK SALE PRICE of $92,500!! Please call Colin or Jack at 652-9155, res. 652-3382, 479-2166. Main office 386-3585.

the Permanent For Sale

702 FORT ST. 382-9191
BOB HUGHES—MANAGER

SOMETHING SPECIAL

Sidney. 5 bedrooms, 2 fireplaces, formal dining rm, fenced large lot on developed, serviced area. 2 Blks to beach. Leaded glass windows. New listing. $81,000. MLS.
MAC PERRY
382-9191 386-5540
the Permanent

COLLAPSED SALE! WEST COAST CONTEMPORARY LAMBRICK PARK

This gracious contemporary home of 2400 sq. ft. offering 3 bedrooms, 3 baths, finished family room is now available for your occupancy. Situated near the University and tennis courts, it is ideal for the active professional family. The home is situated on an easy care lot with mature landscaping and a private back deck. Offered at $123,-900. Call now for your Appt. to view.

Leslee Farrell
592-7246 or
388-5464, Pager 665
SEASPRAY PROPERTIES LTD.
595-3151

SINCE 1887 Pemberton Holmes Ltd.
1000 Gov't. St. 384-8124

WILLOWS
$129,000

Quiet street, very private back yard, double carport off lane. A solid 30-yr.-old with 3-BR on main, 2 more down, sunken living room with fireplace and many extras. New ML 47974.
DENNIS L. JAMES
598-6014
PATRICIA SNOW
477-6074
Pemberton, Holmes Ltd.
384-8124

david burr LTD.
384-9335

WANT COUNTRY LIVING??? If so don't miss viewing this family home on 1.35 acre lot, yet only minutes from town. Features three bedrooms, large living-room with floor to ceiling heatilator fireplace and separate dining room. Spacious functional kitchen with Jenn-aire grill, built-in oven and dishwasher. Large rec room with floor to ceiling fireplace. Owner contractor built this home for his own use, so the best of materials were used. Good value. New MLS.
$149,900
W. E. (WIL) WILSON
477-4328 384-9335

Knowles The HOME Team.
384-8101

Gordon Head Specials

1—5 BRD, 2 storey, 15-yr.-old home in move-in condition. Near schools and university. $109,500.
2—3 BRD up and two down on quiet cul-de-sac. Large kitchen and family rm, downstairs. $98,500.

MARTHA WONNICK
658-8892
Knowles Realty Ltd.
384-8101

250 HOUSES FOR SALE

GARDNER REALTY Ltd.
895 Fort St. 385-7744

OAK BAY BORDER TRIPLEX
$99,500

Perfect situation for an owner occupier. Everything in A-1 condition. 3 one bedroom units. Master unit approx. 900 sq. ft. with a vaulted ceiling done in Cedar. Beamed. Fully fenced yard. Excellent garden area with fruit trees plus a garage and parking space. To view this exclusive listing please call:
ART STREIGHT
385-7744 388-6275 PGR. 882

GEORGIAN CLASSIC

Situated close to town in Fairfield, this home is ideal for the working couple who don't want a townhouse but do not have time for gardenwork. The home features LR with FP, large entertainment size DR, family kitchen, 2 pce. bath on main. Upstairs has 3 BRS or 2 BRS and den, office or family room, plus extra kitchen and 2—4 pce. bathrooms. All rooms are tastefully decorated. Offers on $132,000.
385-7744 Brian Coutts 598-2405

ONLY $59,900
¾ ACRE
4 BEDROOMS
BEACH ACCESS
OPEN HOUSE
SAT. 2-4

1984 KALTASIN RD. 2 miles this side of Sooke. Reduced for quick sale. House has 3 bedrooms, 2 baths on main, stairway to partly developed attic, high basement with 4th bedroom. 100'x284' treed lot has powered workshop, aluminium green house, 3 bay garage or boat shed. Seaviews and walk 100 yds to the beach or boat launch. For prior viewing please call:
385-7744 Martin Battle 598-6605
385-7744 Cliff Salmond 477-3626

GOLDSTREAM RETREAT

This new MLS won't last long because of the many features this newish home affords. 3 bedrooms on main, 1½ baths, large living room with heatilator FP, full basement with room for another bedroom, bathroom, rec room and the family room is already partially finished. Asking only $76,900.
385-7744 DALE BRIGGS 592-3978
ART STREIGHT
385-7744 388-6275 PGR 882

Century 21 MAYFAIR REALTY
Mayfair Centre
386-2955

GORDON HEAD IMMACULATE

This lovely one owner 5 year young home could be yours. Your own minature park in back yard. 3 bedroom plus attractive living and dining room. Perfect kitchen. Sunny sun deck. Full basement is fully roughed in including brick fireplace. Attractive mortgage available. Phone for appointment to view. (MLS). $97,500. GEORGE PARSONS
386-2955 or 598-3847.

Cedric Steele & Assoc. Ltd.
388-6258

OPEN HOUSE
SAT. 2:00-4:30
324 STANNARD

A superb character home with ORIGINAL LEADED GLASS and LIGHT FIXTURES. This home is in top order. Large living room and dining room with fireplaces. Fully updated kitchen with ample eating area, 2 bathrooms, and 4 bedrooms. There is a full high basement with room to develop. Immaculate, quiet private lot with separate garage. It is difficult to fault this home. Asking $145,000. To view this exclusive listing call PETER BARDON 388-6258.

Knowles The HOME Team.
384-8101

SIDNEY
SUPER IN-LAW ACCOMMODATION

Lots of living space in this 3-bedroom home. Livingroom has fireplace. Large 1-bedroom suite down. On a large lot in a quiet cul-de-sac. Close to schools and marina. Priced right at $89,900. Call to view anytime.
BLANCHE GINGRICH
656-4773
Knowles Realty Ltd.
384-8101

BLOCK BROS.

See Our Weekly BESTSELLERS CATALOGUE

FLORENCE LAKE MOBILE HOME

4 appliances, furnished, nice and clean. Located on private rented pad. Owner anxious to sell. Offers on asking price of $22,900. Please call
MONNA SNOPEK
478-5561 (bus.) 478-0915

COLLAPSED SALE
OPEN HOUSE
FRIDAY,
11:00 to 2:00
ONLY
$60,000
67 CREASE
DON'MISS IT
BOB FARRELL 386-3124
SEASPRAY PROPERTIES LTD.

OAK BAY

Beautifully updated 2 storey 4 bedroom, thoroughly modernized, yet retains classic charm. On quiet no-through street, close to beach, marina, schools and Oak Bay Village. A rare find, truly a "ready to live in" home. No agents please. Price $154,000. Days, 386-1131 Evenings, 592-2258. Ask for Paul.

250 HOUSES FOR SALE

SEASPRAY PROPERTIES LTD./ REALTOR
1911 QUADRA ST. 386-3124
2247 OAK BAY AVE. 595-3151
1677 POPLAR 477-7131

NEW 3 LEVEL SPLIT

—nearing completion
—new subdivision
—views
—ACT NOW and add your personal touches.
477-7131 KEN WILKE 382-9527

NEW NO STEPS

You will appreciate the quality of this 1227 sq. ft. residence now nearing completion. The kitchen is located on the sunny south east corner especially for the "lady of the house". The location of 3545 Cedar Hill Rd. is convenient to buses and shopping. $92,000 — Ready by Sept. 1st.
386-3124 RON SCHIECK 658-8787

CONSIDERING GORDON HEAD?

Lovely home with shake roof, drive-in garage, 3 bedrooms, 1½ baths and on a quiet street. Close to schools, University and Racquet Club. Move in for the start of school. MLS. Only $104,500.
CALL ME!
SPENCER LEE
386-3124 598-0061

CHARACTER OAK BAY
$105,000

A lovely older home that has been up-dated. The lot is 63x142 and has a beautiful usable back yard. There are 3 bedrooms with the master having an ensuite. If you are looking for charm in Victoria's most sought after area — you must see this. MLS.
CALL ME!!
SPENCER LEE
386-3124 598-0061

BEAUTIFUL SPLIT LEVEL
10¼% MORTGAGE

Fantastic Mount Douglas location. This 3-bedroom home is nestled in the trees and it is exceptional. Master bedroom with shower ensuite plus balcony off. Living room is SUNKEN with VAULTED ceiling. Want to hear more? ONLY $129,000. MLS.
CALL ME!
SPENCER LEE
386-3124 598-0061

SOOKE
$88,000

This superb 3-Bdrm., family home has a rural setting affording privacy and LOTS of SPACE for the growing family. As to quality, the lovely broadloom, draperies, Anderson thermopanes and glass enclosed sunporch are just a few of the features that speak for themselves. If the option of an IN-LAW SUITE with heatilator FP is necessary for you, then look no further as this is probably the home for you. ML. TO VIEW, please call:
RANDI MASTERS COLWELL
477-7131 (24 Hrs.)

LOOK AT THIS

2 Bdrms. and dining room bungalow that MUST BE SOLD. $54,-900. ML.
KEN WILKE 382-9527
or 477-7131

Immediate Possession

Take as much or as little time as you like moving into this lovely 3 or 4 bedroom home. Imagine awaking amid tall timbers, strolling along the private balconies adjoining the master bedroom, then taking you coffee in the master sitting room. A leisurely stroll through the manicured gardens and down the winding driveway to survey your 1 acre retreat. Parked nearby could be your boat, camper and 3 autos. Back inside your home you'll enjoy the 25 ft. living room with wet bar and fireplace. Large dining room, custom walnut kitchen with built-ins; and adjoining eating area and sunken family room with 2 pc. A stereo system too. Built in vac. system. 5 pc master bath, 2 pc. ensuite. This house is as nice as it sounds.

BOB FARRELL
CALL NOW 386-3124

PANORAMIC VIEWS - $116,000.

Direct from builder in Colwood. In-line kitchen, dining and living room, deck plus 2 unfinished levels all with terrific view. Potential for in-law suite or entertaining. Also under construction with views, 3 BR. ground level entry with family size kitchen, large deck & carport. Offered at $87,900. All homes feature thermopane windows, fireplaces and much more with 5 yr. warranty. Building lots also available from $27,000. For more details phone KEN MILLAR 478-1721 or 384-8075 Pager 519 anytime

RIDLEY BROS. DEVELOPMENT CO. LTD.

$105,000
GORDON HEAD
Lovely, 4 yr. old, Cathedral Entrance home located on a sunny cul-de-sac near Mt. Doug. The upper level features 3 Bedrms. (with 3 pce. Master Ensuite), L.R. with raised hearth F.P., D.R., kitchen with family sized E.A. and sliding glass doors that open onto the trellised sundeck. The main floor consists of a super 25'x19' Family-Rec room combination featuring a stone hearth and functional wood stove, a 4th bedrm. and lots of room for your workshop. EXCLUSIVE with Rick Hawkes, Douglas Hawkes Ltd. 384-7128, 382-1754 res.

B.C. LAND AND INSURANCE AGENCY LTD.

Starter, Retirement Or Family Home

This older 1½-storey home has 3 bedrms. and 2 baths with full basement. Roof has recently been replaced. Yard has lots of potential. Ideal home for young couple or retired folks. Asking $54,900.
478-5588 Don Riehl 478-7403

david burr LTD.
384-9335

GORGE CHARACTER HOME
Lovely beamed and panelled living room. Large kitchen and large lot. Attractive, assumable mortgage. Exclusive with
Glen Myles 592-6198
david burr ltd. 384-9335

South Oak Bay On Golf Course

OPEN HOUSE FRI, SAT, SUN 1-5pm. Ideal location! A very special house of about 2400 sq. ft. updated to include a sunken conversation pit and corner white rock FP. All new oak kitchen. Still retaining the beamed ceiling charm in the original living room. 2-BR, new combination oil and wood furnace. A must see if you want South Oak Bay. Asking $199,000. Courtesy to realtors.
386-8596, 598-2675

FAIRFIELD REALTY LTD.
Call the Fairfield Specialists
1295 FAIRFIELD RD. 383-7744

250 HOUSES FOR SALE

National Trust Realtor
Hillside Mall 595-2121
3440 Douglas 382-8101

OPEN HOUSE
GORDON HEAD

4263 & 4267 FIELDMONT
Weekdays 6-8:30
(Off Shelbourne, right on Robinwood Way)

Two new contemporary homes — located on cul-de-sac. Asking price is $129,000-$136,000. M.L.S. ART EVANS in attendance 386-0276 or 382-8101, WAYNE BUTTERFIELD 479-7030.

NEAT AS A PIN

Immaculate 2 bedroom, no basement, no step cottage. Laundry room off kitchen, 15x13 workshop — 19x12 greenhouse, covered patio, assorted fruit trees. Perfect retirement. Must be seen. $61,500.
MIKE RUSSELL
eRes. 388-9729 Off. 595-2121

LAKEHILL
$83,500

Lovely bright home, close to everything. 2 bedrooms on main, one down in full basement. Cosy fireplace in livingroom, good size dining room — all rooms with w/w. Large eating area in kitchen — back yard completely fenced. Drive-in garage, quiet street, excellent location. ML.
IRENE VAN
595-2121 477-7821

JAMES BAY CHARACTER

New kitchen, with dishwasher, formal dining room with bar, new bathroom, spacious livingroom with fireplace. 3 bedrooms and basement. $78,000. New MLS.
LARRY LINEHAM
595-0134 384-8075 Pgr. 682
595-2121

MY SPECIFIC NEEDS FOR YOUR SPECIAL HOUSE

If you own a home in the Gorge area, such as myself, and might be contemplating a move, please call for a free market evaluation of your home. I have sincere customers hoping to purchase in this area. I would appreciate the opportunity to be your neighbourhood professional.
PHIL MCCLELLAND
382-8101 (24 hrs.)
National Trust Co.
(3440-A Douglas)

SECLUSION UNDER THE OAKS
$98,500

The owners of this handsome Lakehill home are leaving Victoria and their transfer gives you the opportunity to own this fine family home. Just freshly painted outside and very well maintained throughout. A four-bedroom home with vaulted ceilings and picture windows that bring the outside in. And what an outside it is. The large rear garden is secluded with mature trees and shrubs and rock. All schools are close by. There are very few homes for sale in this area so view this well-priced new listing with me right away. MLS.
MIKE MCKENNA
592-3611 382-8101
NATIONAL TRUST

EXCELLENT VALUE AT $109,900 GORDON HEAD

OPEN THURS. NITE 6:30-8:00 Come out to 1620 KENMORE and view this 1-year-old, quality-built home. Large living area offers 3 bedrooms, 1½ baths, large kitchen and dining and living room with stone fireplace. Partially-developed basement has huge rec room and another bedroom. Fantastic assumable mortgage of $61,000 at 11½% till August 1982. Can't be beat at this price! Come and make your offer. Must be sold!
CONNIE CHRISTIANSEN
592-5334 res. 382-8101 off.

ESQUIMALT

Charming older home located on a quiet street close to beach. Livingroom, Diningroom, kitchen with eating area, bedroom and diningroom on main. Lge. bedroom upstairs & room for more development. Large 69x166' lot. $69,000.00.
JUNE HOUGHTON
595-2121 477-6185

IMMEDIATE POSSESSION

One of the best buys in the area, this 2-yr.-young 3-bdrm. unit features large living room with in-line dining and 1½ baths. Assumable 10¼% mortgage. Asking $54,900 on this affordable home on large strata lot.

JUNE CORBY

478-8780 478-8316
Century 21 Suburban Realty

LAKE HILL ESTATES

A quality built three bedroom, 2½ bath, family home on oversize corner lot. Features include hardwood floors in entrance and dining room, vaulted ceiling in living room, heatilator fireplace, family room with Fisher stove. Large master bedroom, with mirrored dressing room and large ensuite. Large bay window in kitchen nook, greenhouse window in dining room. Home is two months old, owner being transferred. Price: $137,000. 727-2382

ROCKLAND CHARMER

Substantial architect-designed English manor house completed in 1930. This unique home takes full advantage of the sun throughout the day — spacious living room and dining room, sunroom, five bedrooms, three baths. A home of great charm surrounded by private mature garden complete with swimming pool. $240,000. MLS. Call BECKY LITTLE at Home: 477-4424 or Bus: 477-7121. A. E. LEPAGE WESTERN LTD.

GLANFORD AREA
$76,900

Lovely 2 bedroom home, close to schools on excellent bus route. Loads of trees to give privacy. Large livingroom with fireplace and scenic views. Finished family room with fireplace and extra bathroom in the high full basement. For sale by owner, no agents please. 479-5489

A HOUSE TO BUILD A DREAM ON

Almost finished — builder's own. Total luxury West Coast Contemporary. 4,000 sq. ft. designed to capture the sun, cedar and shake. 4 huge fireplaces, 3-room master suite, on 4½ acres of private parkland. Bring your offers on $187,900 as owner has business op. in the interior. MLS. Call:
MARY ATKINSON
Ocean City Realty Ltd. 381-2233

BRENTWOOD BAY SWIMMING POOL

Beautiful 3½ year old spacious, colonial style home, nicely landscaped, situated in quiet cul-de-sac approx. 1 block from water. 3 bedrooms, 2½ bathrooms, finished rec room, bay window, corner fireplace in living room, fireplace in rec room, large sundeck leading onto 16x32 inground swimming pool, double car garage. $136,600. After 5, 652-3648. No agents.

250 HOUSES FOR SALE

BOORMAN'S
612 Fort St. 386-7521
2045 Cadboro Bay Rd. 595-1535
BICO
BOORMAN INVESTMENT CO. LTD.

OPEN THURS., FRI. and SAT.
1:30 - 4:30
1641 SARITA PLACE
$113,000
GORDON HEAD

The best buy in Gordon Head and one of the nicest locations — Sarita Place is off Torrington Rd., which is off Longacre Drive — built in 1971 and featuring over 1800 sq. ft. of finished area consisting of three bathrooms, 4 bdrms., family sized L.R. & D.R., two fireplaces, recreation room, huge sundeck and double carport — lovely views of Mt. Douglas. (MLS).
IAN BOORMAN
595-1535 592-3335 (Res.)

FAIRFIELD

Substantial home one block to sea, overlooking small park, some seaviews. Very nice and convenient location. Three bedrooms, den, separate dining room with built-in china cabinets, impressive hallway. Enclosed verandah. Very clean. $98,000.
OLGA ZACHARY
595-1535 (Off.) 592-2265 (Res.)

FOUL BAY ROAD

Oak Bay border. Three-bedroom home with large dining room and living room. Convenient location. Close to Safeway, recreation centre. Good as residence, excellent investment. Listed exclusively for $63,500.
OLGA ZACHARY
Off. 595-1535 Res. 592-2265

GOOD HOME BARGAIN PRICE

Convenient location. Close to town on valuable nice lot. Three bedrooms, fireplace, full basement. Price only $65,000.
OLGA ZACHARY
Off. 595-1535 Res. 592-2265

SMALL MANSION ON CUL-DE-SAC

Legally duplexed, but it is used as a family home. Real old world charm and space. Even grounds are in period style. A rare residence meticulously maintained by university professor's family, who are moving and must sell. $106,000. MLS.
OLGA ZACHARY
Off. 595-1535 Res. 592-2265

FAMILY HOME FERNWOOD
★ 69,900 ★

Just a short distance to town, this modern, 3-bddroom, full basement bungalow is situated on an ideal garden lot. Offers excellent family kitchen with pantry, bright family living room. Assumable mtge. of 45,800 at 13%, Due Nov. 82. To view this new listing call:
GORDON ADAMS
RES. 592-1353 BUS. 595-1535

OAK BAY—SEAVIEW LUXURY TOWN HOME SECLUSION

One of Victoria's most luxurious and tasteful duplexes overlooking the Oak Bay Marina. The upper level starts with a Parisienne attic, large and bright living room with fireplace, spectacular gourmet kitchen with views, 2 large bedrooms with many built-in, den. Plus an adjoining sunroom for your afternoon teas. The main floor consists of a large living room with fireplace and views, 2 bright and large bedrooms, delightful kitchen, plus another sunroom. The lower level does contain another guest suite which is fully self-contained. All this and more located on a secluded and sunny garden lot. This duplex is truly the finest. $205,000. To view EXCLUSIVELY with
GORDON ADAMS
Off. 595-1535 Res. 592-1353

SELLARS DRIVE SOOKE

Family home on about 2 acres. Very bright and cheerful property. 3 bedrooms on main. Large living room and stone fireplace. Separate dining. Sundeck. Full basement. Garage-workshop. $99,500.
MLS CALL: JOHN HOLMS
AT 386-7521

ARCADIA NEEDS SOME RESTORATION HOW ABOUT AN OFFER?

This is a good home on a duplex-zoned lot. Plaster and hardwood. 2 bedrooms on main. Large kitchen. Separate dining. Fireplace in living room. Attractive home. Full basement. $74,700.
MLS. CALL: JOHN HOLMS
AT 386-7521

DUPLEX - DELUXE
SIDNEY - $149,500

This nearly completed side by side duplex is ideal for that two generation family. Situated close to shops and the sea in a prime area of Sidney. One side is a no-step two bedroom home for Ma & Pa, the other side is a two storey 3 bedroom home with rec room, 2 baths, etc. Custom built by owner with thermopanes and loads of extras.
656-1154 PAUL HYATT 656-3150
GORDON HULME LTD.

DUNSMUIR 388-7868

KANGAROO RD.
$78,500

5 acres of land with superb views. BRAND NEW 1200 sq. ft., 3-bedrm strata title duplex. Call: Ken Porter 388-7868 (Res.) 656-5235.

PERFECT RETIREMENT IN GORDON HEAD

By owner, immaculate 3-bedroom no-basement rancher, full of extras. Two 4-piece baths, new carpets, full-height brick fireplace in sunken living room, large 80x150 private yard. Quiet area of superb homes. Sea glimpse, one block to ocean. Contemporary stucco and cedar design. 2-car carport. Over 1400 sq. ft. Must be seen. 477-1707, after 3 pm.

Island Homes Realty Ltd.
345 COOK STREET
386-7545

BY OWNER IN BRENTWOOD, 3 bedroom house with large walk in closets, 1½ baths, beautiful rumpus room with slate fireplace and bar, extra big kitchen, large wrap around sundeck with sliding glass doors, front room with brick fireplace, double carport. House is overlooking field, underground wiring, big corner lot, close to schools, no agents. $95,500. 652-3171.

SPACIOUS QUALITY HOME, view of Mt. Baker on ¾ acre. Could be subdivided. Two wall to ceiling stone fireplaces, large living room, separate dining room, large kitchen, double ovens, fridge and dishwasher. Main floor 3 bedrooms, bath and ½. Lower floor 2 bedrooms, laundry room, bathroom, family room and office. $149,000. 652-1795 or 652-1970.

BY OWNER, $67,500

Solidly built two bedroom home, approx. 1000 sq. ft. with full cement basement as well. All major appliances included, plumbing and wiring updated 4½ yrs ago, hot water, heating, small easy care lot, convenient to town. Phone 385-4878 for more details.

250 HOUSES FOR SALE

990 FORT ST. 381-2233
OCEAN CITY REALTY

WHY RENT

When you can own this 3-bedroom, 1½ bathroom home. $51,900. Fantastic value offered here with this strata duplex. W/W throughout, immaculate inside and out, fully fenced and close to shopping and schools. Owner has bought. Please call
ANITA or ALEX TAIT 381-2233

HILLSIDE/QUADRA

New exclusive listing. 10 years old, 1200 sq. ft. on the main. LR, DR, three bedrooms family room down. Small bachelor suite in basement. Large lot, good view. Spotlessly clean, close to schools, stores and bus line. Priced to sell $97,500.
Ben Greig
598-3105 or 381-2233

ALL ROOMS ARE LARGE

Glanford/Carey Rd. area. Three bedrooms and a full basement, lovely oak floors throughout, close to bus, schools and stores. Spotlessly clean and recently redecorated throughout. $81,900
NEW EXCLUSIVE.
BEN GREIG 598-3105 381-2233

OLDER HOME

3 Bedrooms, 2 baths, full basement, Esquimalt. $54,900.
BEN GREIG 598-3105 381-2233

HERE'S ONE FOR EVERY BUDGET

1—42,900. 2-Bdr. bungalow on a small easy-care lot. Immaculate. Includes stove, fridge and franklin stove.
2—54,900. 2-Bdr. bungalow with full basement. Sound construction but needs some T.L.C. Good revenue property.
3—82,900. 3-Bdr. split in Colwood. Immaculate inside and outside. Large lot with fruit trees. Early possession.
4—89,900. 3-Bdr. full basement home near Shelbourne Plaza. Close to all amenities.
5—167,900. Duplex — Desirable Gordon Head — Excellent revenue. Includes 6 appliances and drapes on each side.
6—139,900. 1115 sq. ft. deluxe office space in Oak Bay.
7—250,000. 11 acres in Central Saanich. Has large greenhouse and 3-bdr. home with full basement.

For further information on any of the above properties call:
Morris Murray 388-6275 pg 2747
Mary Murray 721-5485
Ocean City Realty Ltd.

59,900
HAMPTON PARK

Over 900 square feet on main floor with 2 bedrooms up and one down in full basement — very clean throughout. Sunny sundeck off kitchen. 100 amp. service — copper plumbing.
Gordon Tews 477-2732
Office 381-2233

79,900
SIDNEY LOCATION

Over 1200 square feet on main floor in excellent shape. Three bedrooms up, on down — laundry room down. Three bathrooms. Huge potential rec room with finished heatilator fireplace. 4 years old. Very good accommodation at the asking price.
Gordon Tews 477-2732
Office 381-2233

SIDNEY—$82,500

Immaculate 3-Bdrm. family home with separate in-law suite near school and stores. Call
RUTH SALAGA 381-2233 652-4362

NEW LISTING GORDON HEAD
$106,500

Good $76,000 assumable mortgage. Almost new super 3-Bedrm. home. Ensuite—Separate dining room — charming livingrm with F/P. Large family kitchen. Good basement. Phone now.
RUTH SALAGA 381-2233 652-4362

HELP

Yourself and my vendor. Must sell this week! Roomy, well planned, 3 bdrms, fmly room, 2½ baths, breakfast nook. A spotless, happy house in desirable Gordon Head. $127,900. (And good assumable financing).
Call MARY ATKINSON
Ocean City Realty Ltd. 381-2233

2 HOUSES
64,900

Situated in James Bay a block from the waterfront. Real good liveable owners 2-bedroom bungalow — All new wiring and plumbing includes fridge and range. Other 1-bedroom home rented at 230 per month. Small easy-care lot. Good future investment. Call
LEN LEDOUX 381-2233 382-9852

NEAR THE SEA
OPEN FRI. 1:30-4
1419 Craddock

Near the sea, bus service and shopping in Esquimalt a 2-bedroom home that has been excellently maintained by present owner. Features fireplace in carpeted living room. Sapcious, sunny kitchen with eating area, full basement with 3rd bedroom. Well landscaped backyard that gardeners will enjoy. Asking $76,900. Just off Grafton.
Marilyn Moore 382-8015
Ocean City Realty Ltd. 381-2233

BY OWNER

View home, Elk Lake, .71 acre, inline living & dining with fireplace, large kitchen with eating area, sundeck off kitchen & master bedroom, rec room with old brick fireplace & ½ bath, drive under garage, paved driveway, w/w carpets, fruit & fir trees, clear title. 658-8104.

MARIGOLD
attractive contemporary 2 storey semi-detached house on quiet cul-de-sac. 1400 square feet with full basement. 3 bedrooms, 1½ baths, dining and breakfast areas both with patio doors, galley kitchen, 40'x100' easy care lot, separate car port, new carpets, completely redecorated. $72,900 No agents. 479-6644.

SOUTH OAK BAY

Enjoy peaceful views from charming 2 bedroom no basement cottage, situated on secluded ⅓ acre lot. Lots of potential in a preferred area. Drive by 29 Beach Drive and call for appointment to view. 592-7444. $169,-900

WESTMONT REALTY 1980 LTD 388-4434

STARTER SPECIAL
$52,900

2-bedroom home with all the basics updated, new wiring, plumbing, heating, roof and carpet. Lg. 50x156' lot with sep. workshop.
KENT DEANS 479-3612
Century 21 Suburban 478-8316

FOR SALE BY OWNER, 1½ storey, full basement, roughed-in suite ready for drywall, 4 bedrooms, large kitchen and living room, dining room, 4-piece bath. Ample parking. Separate workshop approx. 15'X27' with new wiring. Ample lighting, plug

253 COUNTRY HOMES and PROPERTIES

B.C. LAND AND INSURANCE AGENCY LTD.

HORSES, CHICKENS, RABBITS AND ROOM

There is room galore in this three bdrm, two bathrm bungalow located on 2.25 acres. House has full basement with large family room with fireplace. Acreage is nearly all fenced with large four stall concrete barn, chicken house, fruit trees and large garden area. Two wells and 4000 gallon concrete holding tank ensure ample water supply. Hurry! Hurry! Only $96,900.

HORSES, COWS, CHICKENS, PIGS, TURKEYS, GOATS, DOGS AND CATS

This 4.89 acre farm has lots of level pasture land for cows and horses or whatever. Out buildings included. Two large barns, chicken coop, two car garage and workshop. The solid renovated home has four bedrooms, living rm with fireplace. The large family rm has plenty of room for entertaining with a wet bar and 2nd fireplace. Low farm taxes. Yours for only $139,000.
478-5588 Don Riehl 478-7403
Don Oakes 478-4334

3 ACRES 3 BDRMS. VIEWS!

Overlooking Langford Lake with southern exposure and seclusion. Home offers 16x16 L.R with cozy FP, knotty pine kitchen with built-in range and oven. 3 Bedrms. on main + ½ bsmt. 2 sun patios. Garden areas. Excellent financing. Call
BRIAN SHARP
477-7291 384-8075 (Pg. 316)
D.F.H. REAL ESTATE LTD.

32 ACRE CATTLE FARM

Lovely flat well-drained land. Completely rebuilt home. All new barns, garage 7 storage. This is a new listing. Please call for more information. Realistically priced at $690,000, NEW MLS. Easy financing.
Ben Greig 598-3105
Morris Murray 721-5485
388-6275 Pager 2747
Ocean City Realty Ltd. 381-2233

ROLLING ACRES

Close to Keating X Rd. Commercial development. Gently rising acreage with a nice older home and large greenhouse. This is a new MLS listing and is priced to sell quickly at $250,000.
Ben Greig 598-3105
Morris Murray 721-5484
Ocean City Realty Ltd. 381-2233

METCHOSIN $99,500

Excellent partly treed level 5 acres with spacious modern home. Many fine features. Call CHRIS GREIG 386-6164 or 386-1296 or PETER VINCENT 386-6164 or 383-5578. CASTLE PROPERTIES LTD.

IF YOU DREAM OF A STABLE, corral, chicken coop, ocean view and a panabode home with phone and 100 amp service all for less than $80,000, then call me.
JOHN ADDICOTT
Block Bros.
386-3231

METCHOSIN

10 Acre lots, $5,000 down, balance at 12.5%. $44,900-$49,900. Hurry, New MLS.
GLENN NICHOLLS 598-7689

HOMES BUILT TO YOUR CONTRACT and design specifications. Lots and financing available. Alan Willis, REALTY WORLD — Fairfield Realty Ltd. 383-2244.

BY OWNER, 1-YEAR OLD, EXclusive colonial style, 5-bedrooms, 4-baths, on 10-acres, Metchosin area. Offers. Will accept trades. 478-4327.

SAANICH PENINSULA PROPERTIES LTD.
2354 Beacon Ave., Sidney
656-4000

BEAUTIFUL 4-BEDROOM modern home on 5½-acres, centrally located on the peninsula. 652-2009.

GORDON HULME LTD.
Sidney-Saanich Peninsula
656-1154 2444 Beacon Ave.

256 WATERFRONT PROPERTIES

APPROX. 600 FT. WATERFRONT

Situated in Central Saanich this 10-acre parcel should be sold rather quickly. Older large family home completely and expensively updated. A massive new studio with offices etc., 2½ acres of formal garden, the balance is fenced and cross fenced for livestock, new barn. There is a great deal more to say about this one so please call for information. Offered at $1,000,000. New MLS. Easy financing.
Morris Murray 721-5485
388-6275 Pager 2747
Ben Greig 598-3105
Ocean City Realty Ltd. 381-2233

PARKSVILLE BAY BEACHFRONT AND VIEW LOTS

Just a few hundred feet from and sharing the same beautiful beach as Island Hall Resort. This is a new 7 lot subdivision of some of the best waterfront property on Vancouver Island. Fully serviced, including underground wiring. Example: lot 3 is ¼ acre in size with over 100' of ocean frontage. Terms available, priced from $70,000 to $125,000. Prospectus available. Phone collect Dolphin Realty Ltd. 248-6156. Doug Dzugan, 248-6226

MAGNIFICENT WATERFRONT NORTH SAANICH

State entrance, sunken living room with stone fireplace, sea view dining room. Spiral staircase to master bedroom (ensuite), 2 more bedrooms. Den, hardwood floors and rock fireplace; 2½ baths, .39 of an acre peace and quiet. To view call: 477-5705 ERNA ELLSAY 477-1841
BLOCK BROS. REALTY LTD.

ESTATE SALE OFFERED AT $225,000.

Well priced, nearly 2500 sq. ft. of no step quality bungalow home, 2 fireplaces, 3 bathrooms, heavily insulated, hot water heat, secluded yet easy access and ample parking. New MLS 047758. For details and appointments call LYNETTE DELAHUNT. Home: 592-9224 or Bus: 477-7121. A.E. LEPAGE WESTERN LTD.

SAVORY ISLAND

2 waterfront lots, one lot behind. $18,000. 384-8075 pager 403, 385-1191.

FOR SALE BY OWNER, EAST Sooke waterfront, 14½ acres, fully treed, private beach, small cabin, $175,000. 478-8905, 598-6188

230' ON SOOKE RIVER, three acres, private beach, large new home beautiful, secluded forest. By owner 642-3791, 598-9388 or 385-3521. $150,000.

SHAWNIGAN LAKE, WATERfront building lot. East side, good beach. Reduced to $34,000. By owner 382-3914.

VICTORIA WATERFRONT PROPERTIES INC.
388-4477

WATERFRONT PROPERTY on Gonzales Bay 317 873-4151

258 CONDOMINIUMS

WATER & MOUNTAIN VIEWS CONDOMINIUM CLOSE TO EVERYTHING

On third floor. West side of building. 2 bedrooms. Ensuite. Walk-in closet. Extra storage. Underground parking. Very pleasant. South side of Esquimalt Road. $59,000.
MLS CALL JOHN HOLMS AT 386-7521

PENTHOUSE LIVING TOP FLOOR WINDSOR HOUSE ROYAL WOODS

South West corner. 2 balconies. 2 levels. 2 bedrooms on main. About 400 square feet up for den, guests, library use, etc. Practically everything in building. Very unique. $76,000.
MLS CALL JOHN HOLMS AT 386-7521

A DELUXE TOWNHOUSE-style two-storey penthouse apartment in a quiet downtown Victoria location and undoubtedly the finest condominium apartment in the City.
This represents unique apartment living. Apartment Area: 1684 square feet. Balcony and Patio Area: 1349 square feet.
Accommodation includes: Three bedrooms, 2½ bathrooms, living room with fireplace, dining room, kitchen with breakfast area, four balconies, large garden patio. Situated in a quiet location, less than three blocks from the Empress Hotel, this suite is in a very attractive brick-faced building. Extensive views of Olympic Mountains, Juan de Fuca Straits, Beacon Hill Park and during late evening, the enchanting scene of the illuminated Parliament Buildings and harbour area. $205,000. Further particulars available from ERIC CHARMAN
CHARMAN PACIFIC REALTY LTD.
385-9765

1170 ROCKLAND

Is a small, quiet, well-managed exclusive building where this beautiful 2-bedroom, 1½ baths top-floor unit is located. Featuring floor-to-ceiling, old brick fireplace and unobstructive views across Victoria and Sooke Hills. Buy today and assume existing $38,000 mortgage at 10¼%, due Nov. 1982 or purchase clear title. Now vacant, won't last. Asking $74,900. Exclusive.

LEE WROBEL

385-1431 388-6275 #2285
British American Realty Ltd.

ESQUIMALT

Bright and spacious 2-bdrm condo — 3rd floor, SE exposure, beautiful views of Olympic Mtns, and distant sea glimpses. Low taxes, low maintenance, professionally managed adult building. Ideal retirement, on bus line and close to shopping plaza. $52,000. MLS.
GARY RESTELL 478-6987
GERRIE HUTTON 386-3927
MONTREAL TRUST 386-2111

OAK BAY TWO BEDROOMS $119,000

Located near the marina in a very deluxe, concrete building with a swimming pool, swirlpool and underground parking. A spacious suite (master Bdrm. ensuite).
IAN BOORMAN
595-1535 592-3335 (Res.)
Boorman Investment Co. Ltd.

INVEST IN A RENTAL UNIT

— 1-bdrm condo
— Hillside/Quadra area
— CMHC foreclosure
MLS, $34,900.
TRICIA PARKER
477-7291
(anytime)
D. F. H. REAL ESTATE LTD.

2 B.R. CONDO $37,900

Spacious condominium in small complex, close to trans and shopping. Large L.R. and D.R. area. 2 B.R.'s — very nice bathroom — loads of storage space, children and pet welcome! To view, call MARGUERITE GIST 721-5220 or 386-6164.

2 BEDROOMS

Condominium almost like a townhouse; has secluded garden area. Covered carport. Spacious L. room. Eating area in kit. laundry and storage area. 4-pce. bath. Immediate possession. Full price just $43,500.00.
DORIS ADAMS
595-2121 598-1813
NATIONAL TRUST

WATERFRONT

Enjoy spectacular views of Victoria's Inner Harbour and Juan de Fuca Strait from the balconies of this luxurious 2-bdrm. suite. Included are a washer, dryer, stove, refrigerator/freezer and a dishwasher. Offered at $125,000. Exclusive with:
BRIAN PETERSON 595-7221
MONTREAL TRUST 386-2111

Carnation Place

2-bedroom unit — 2nd floor. Lots of storage and workroom. Electric F.P., storm door and windows. Views and quiet end of street. SANDY BANNER — 479-0430. CENTURY 21 Mayfair Realty

FAIRFIELD LUXURY

Spacious, bright, 2-bdrm. suite. Walk to city centre. Large balcony (300 sq. ft.!) with southern outlook.
MELODY VILLENEUVE
384-8563 or 381-2233
OCEAN CITY REALTY LTD.

3 BEDROOMS

Lovely 3rd floor corner unit. Extra storage rm. en suite. Must see. $44,900. ML.
479-1667 Mary McGuire 479-7668
Donna Valikoski
388-4271 384-2057
J. H. WHITTOME & CO. LTD.

QUIET-5 YEAR ADULT building, large living room, dining room, 2 bedrooms, fireplace, drapes, W/W, S/F, W/D, ensuite, laundry, east & west balconies, sauna, garden, unique 5 apt., complex. Asking $45,000. Call 381-6387. (Small pet welcome)

CONDO WANTED

Buyers for 1-2 bdrm suites, any area, consider furnished, already rented or will lease back to you.
TED BOWDEN 386-7577
ALL STAR REALTY 386-1255

WILL TRADE 40' DELUXE MOTOR YACHT, FULLY EQUIPPED, REPLACEMENT VALUE OVER $100,000, CURRENT VALUE OVER $75,000, ON CONDOMINIUM OF EQUAL VALUE IN GOOD AREA. PHONE 652-3566.

EXTREMELY LARGE 2 BEDroom suite, available in one of best buildings in Jubilee-Oak Bay district. Asking price $82,500. This price is competitive with others in this area. 595-5271 for more details

WANTED TO BUY

By private party, 1 or 2 bedroom condominium, around $50,000. Preferably with fireplace. 384-1031 between 9am-5pm.

SPACIOUS 2-BEDROOM, 2 bath unit on top floor, within walking distance of University. Assumable mortgage of $47,000 at 10¼% due September 1982. $57,000. 656-4891. No agents.

ORCHARD HOUSE

Bachelor wanted, cash or cash to mortgage. Please phone 598-3590.

CONDO WANTED

Near Oak Bay Marina. 598-1075 evenings 5 to 8pm.

258 CONDOMINIUMS

HAVE 1 BEDROOM SUITE, Orchard House, wish to exchange or buy 2 bedroom suite Orchard House. 478-2315.

259 TOWNHOUSES

BRENTWOOD VILLAGE TOWNHOMES

1184 Clark Road
Brentwood Bay

18 Two-Bedroom Homes Priced from $67,900 to $69,800

OPEN TO VIEW SAT. & SUN. 1:30-5 DAILY 2-4:30

Featuring:
—Three models
—Enclosed garages
—Wood-burning fireplaces
—Dishwashers
—Vaulted ceilings
—Five-year Hudac Warranty
Directions: Clark Road off West Saanich Rd., one block North of Wallace Drive, in the heart of Brentwood Village Shopping area.
Another superb residential development by Hugo Hucker Construction Ltd. and

VICTORIA REALTY LTD.
386-3585 or 652-9155

"JAMES BAY"

Close to waterfront, shopping centre and Parliament Bldgs. almost 1200 sq. ft. 2 level unit with 3 bedrooms, 1½ baths, Franklin fireplace, stove and fridge, utility room and private patio garden. Immediate possession. Asking $62,900. Davis Realty Mortgage Corp., 595-2833 or 592-2961.

CARNATION

New Listing
$63,900
3 Bdrm townhouse, 1½ baths, full basement. Finished family rm.
Ray Smith — 479-7777
Royal Trust — 384-8001

FOR SALE BY OWNER, 3 BEDroom townhouse in exclusive Seahaven on Admirals Road. Only 10 minutes from city center. Please phone 388-7242 for information and appointment to view.

3 BEDROOMS, 1½ BATHrooms, fireplace, basement with rumpus room, fridge, stove and dishwasher, pool, $62,500. 595-1428 weekdays after 4:30pm. Weekends after 9am.

263 GARAGES FOR SALE, RENT OR WANTED

GARAGE WANTED FOR storage of English automobile. Glen, 386-7845.

WANTED TO RENT FOR CAR, Oak Bay, Chamberlain area, 595-4409

265 HOUSES WANTED TO BUY

Calgary Couple

Require a two or three-bedroom home close to buses and shopping yet on a quiet street. Good garden area essential. Maximum $90,000 cash. Call CHRIS GREIG, 386-1296 or PETER VINCENT 383-5578 at CASTLE PROPERTIES LTD. 386-6164.

Retired Victoria Couple

Want to move to a smaller home within the 4-mile circle. Must be in good shape. Maximum $75,000 cash. Call CHRIS GREIG 386-1296 or PETER VINCENT 383-5578 at CASTLE PROPERTIES LTD. 386-6164.

HAVE YOU GOT?

1. A nice 2 or 3-bedroom home in a close-in location between $50,000-$65,000 you're thinking of selling? If you do, I have a list of ready, willing and able purchasers in this price range.
2. A 2 or 3-bedroom condominium or townhouse in a quiet building preferably in the Fairfield, Gorge or Saanich areas. Price range from $55,000-$70,000.
Please call without obligation.
CONNIE CHRISTIANSEN
382-8101 off. or 592-5334 res.
National Trust Co. (Douglas)

WANTED SIDNEY

Must be in the town area. 3 bedrooms minimum. Must have large dining room. Older home O.K. but would prefer home less than 20 years old. For the right home will pay up to $120,000 all cash. New executive moving here must get located quickly. Call
LEN LEDOUX 381-2233 382-9852
OCEAN CITY REALTY LTD.

HELP

Have seriours purchaser for EASYCARE view property on GONZALES HILL. Size or condition of home not important. VIEW is a prime requirement. Purchaser will fly in from Florida to view. All replies treated with utmost confidence. Call.
477-0191 BABE JETKO 721-3851
Royal Trust

GET YOUR CAPITAL IN CASH but keep your home! Private Eastern Canadian investor will buy your house and rent it back to you. University-Gordon Head area preferred, 3 bedrooms or 2 bedrooms and den. Up to $100,000. Please reply Victoria Press Box 772, with address, telephone number and house description.

WANTED

NICE CLEAN 5x5 DUPLEX — UP TO $100,000. ANY AREA CONSIDERED. FOR CONFIDENTIAL MARKET EVALUATION, PLEASE CALL:
JOE SUWALD
477-0191 658-5817
ROYAL TRUST

WANTED

I have purchasers looking for a family home in the 80 to 90,000 range. If you have property you are considering selling give me a call. No obligation.
MARILYN MOORE 382-8015
Ocean City Realty Ltd. 381-2233

WANTED
For a very good friend. A 3 bedroom, full bsmt home in Saanich West or Lakehill, High Quadra, up to $85,000. Please call me, I need your help! CLIFF SALMOND — GARDNER REALTY (79) LTD. 385-7744 (OFFICE) or 477-3626 (RES.)

CHARACTER

Home required. Two or three bedrooms. Prefer Fairfield, Oak Bay, but will consider other areas. Price range to $125,000. Please Call BOB KOHLRUSS, 656-0085 or at CASTLE PROPERTIES LTD., 386-6164.

Duplex or Triplex

Specializing in the sale of revenue and owner occupied properties. No obligation. PAUL PETERSON, 384-2855 res. or at CASTLE PROPERTIES LTD., 386-6164

NECESSARY

for purchasers. 2-3 bdrm home, preferably close in. Will decorate etc., etc. Up to the 60s.
479-1667 Mary McGuire 479-7668
Donna Valikoski
388-4271 384-2057
J. H. WHITTOME & CO. LTD.

265 HOUSES WANTED TO BUY

INVESTOR NEEDS

Any solid 2 or 3-bedroom home, any area, will consider fixer upper. Quick decision. All cash. Call his agent: CHRIS GREIG 386-6164, CASTLE PROPERTIES LTD. or 386-1296 res.

ONTARIO RETIRED LADY

Requires 3 Bedroom home in a nice area. Not too large garden. Cash.
BEN GREIG 598-3105 381-2233
OCEAN CITY REALTY LTD.

C.L. (Buzz) Fraser

I NEED PROPERTIES OF ALL TYPES FOR SALE.
388-4271 OR 479-1424
J.H. WHITTOME & CO. LTD.

CALGARY RETIRED

Urgently require 2 or 3 bedrooms with a full basement close to bus line. Up to $100,000 cash.
BEN GREIG 598-3105 381-2233
OCEAN CITY REALTY LTD.

WANT LANGFORD

Have buyer for 2-3 bdrm. home up to $60,000. What offers?
Ted Bowden 386-7577
All Star Realty
386-1255

1 OR 2-BEDROOM HOUSE TO buy or rent with option to buy by October 15, prefer older bungalow, good condition, within 10 miles of the city. Principals only. Phone 658-5953, evenings.

HOUSE WANTED
Private purchase, 2 to 3 bedroom home, in Cedarhill, Henderson, Blenkinsop, Gordon Head or Cordova Bay areas. Up to roughly $80,000. Please call 382-6789.

CASH CLIENTS
Wish to buy home with 2-3 bedrms. Basement if possible. Phone Victor Wong 592-5454. Byron Price and Assoc. Ltd.

SELL TODAY
Investors have cash available for property under $100,000. Call
LEE WROBEL 385-1431
British American Realty Ltd.

CASH PAID
If your home is suitable for rental purposes call my Agent Randy Small. 388-6275 pager 2283. British American Realty.

BUILDER WISHES TO PURchase older home with large lot or land suitable for building. No agents. 474-2928.

HANDYMAN WISHES PURchase house direct from owner, Victoria or district. Offer $20,000 down payment, cash. 388-4463

WANTED: SEA OR LAKEfront house in Victoria. Phone collect 112-758-9505.

WANTED PRIVATELY CONdominium or townhouse up to $50,000. 595-8490.

268 LISTINGS WANTED

THINK YOU CAN SELL YOUR OWN HOME?

Yes, maybe you can, and maybe do it successfully! However, if you are not sure how to qualify potential purchasers, the finer aspects of financing, negotiating, checking existing financing, doing searches, etc., etc.

CALL US NOW — WE'D LOVE TO HELP BY LISTING YOUR VALUABLE HOME.

VAN. ISL. DEV. CORP.
RLTY. DIV. 388-4232
SHANE YADA 658-8762
GAIL JENKINS 478-6458

MY SPECIFIC NEEDS FOR YOUR SPECIAL HOUSE

If you own a home in the Gorge area, such as myself, and might be contemplating a move, please call for a free market evaluation of your home. I have sincere customers hoping to purchase in this area. I would appreciate the opportunity to be your neighborhood professional.
PHIL MCCLELLAND
382-8101 (24 hrs.)
National Trust Co.
(3440-A Douglas)

CONDOS WANTED
LYNN HOLMES — 386-6762
LANDMARK PROPERTIES

270 EXCHANGE REAL ESTATE

LARGE HOUSE + TWO COTTAGES ALL RENTED

On beautiful 2.74 acres, $190,000, with $80,000 equity. Will consider trade on smaller house or Revenue Property. Call Peter Margetts 592-2407.
MARGETTS & GOWER
OAK BAY PROPERTIES LTD.

WILL TRADE 40' MOTOR YACHT, FULLY-EQUIPPED, VALUED OVER $75,000, ON REAL ESTATE, REVENUE PROPERTY PREFERRED. PHONE 652-3566.

271 LOTS FOR SALE

$49,900

A beautiful ⅓-acre residential lot in a most desirable area situated across from waterfront and beach access. A level treed lot with culvert already in and city water available. A new listing. Call now.

ANNE HOWARD
477-6646
OFFICE 477-1841
BLOCK BROS. REALTY LTD.

SOOKE 2.2 ACRES $24,000

Superior building lot just minutes from the Sooke Village. Numerous trees and excellent building sites characterize this rural and secluded property.

ROD FINCH
388-5464, Pgr. 798
SEASPRAY PROPERTIES LTD.
595-3151

Park Pacific

Dean Park Estates

Beautiful treed and ocean view lots. One-third acre and fully serviced. Located in North Saanich near Panorama Leisure Centre. Site office open daily from 10:30 to 4:30. Phone 656-7061 or
Mike Ruddy
388-5464 Pager 792
383-4124 anytime
Park Pacific Investments Ltd.

271 LOTS FOR SALE

WEDGEWOOD POINT PROPERTIES

These home building sites are some of the finest available in Canada today. All are a minimum of ½ acre. Beautifully treed and available to build on immediately. If you are looking for a new life style of quality within 10 minutes of right downtown then WEDGEWOOD POINT is for you. Priced from $71,000. EXCLUSIVE AGENTS.
SPENCER LEE
386-3124 598-0061
JACK COLWELL
386-3124 386-3124
SEASPRAY PROPERTIES LTD.

BROADMEAD

Visit us at our office-display home, 950 Royal Oak Drive
8:30 A.M.-5:00 P.M. 658-5291
Or Call
JEANNIE DEWHURST
384-8001 (24 hrs.) 658-8980
Royal Trust Co.

SACRIFICE CHOICE LOT $34,900

Cleared level building site on sunny dry 3.17 treed acres. Paved street with hydro and telephone. Lovely homes in area. Listed exclusively. For details call:
BILL McAULEY 721-5457
ART PEAKER 477-3957
MONTREAL TRUST 386-2111

PLANNING TO BUILD?

0.6 acre corner lot. Septic field and well both in. Price includes 50' 2 bedroom Fleetwood trailer (on site) to live in while you build. Located Polymede Place (near Hutchinson Cove). $42,500.
DAVID SCOTT — 479-4405
P.R. BROWN & SONS LTD.
385-3435

BUILD NOW

Five treed secluded acres off Interurban. Very quiet with good building sites in an area of new expensive homes. MLS. 76900. TERRY SMOLLETT 721-2121 (24 hrs).
CENTURY 21
Western Homes Ltd.
1623 McKenzie Ave.
721-2121 (24 hrs).

2 BIG LOTS

Thetis Hts. area — new on the mkt. — in a cul-de-sac — one is approx. 27,000 sq. ft. the other approx. 35,000 sq. ft. Priced to sell — $31,900.
Brian Brown 479-1667
Cathy Atkins 479-1667
J. H. Whittome & Co. Ltd.

WEST COAST ROAD

2 Lots of approximately one Acre each. One fully treed, one cleared. Near ocean. $22,000 and $24,000. On paved road, Hydro, well water at approx. 100 feet. To view call RALPH KELLER, 385-9741, HENDERSON REALTY LTD.

SHAWNIGAN LAKE

3 Lots together, $14,900 each. Near lakeshore and with beach access. One treed, two cleared. Call RALPH KELLER, 385-9741 for driveby address.
HENDERSON REALTY LTD.

APPROX. ¾-ACRE SLOPING lot with southern exposure. Perfect for solar options. In Broomehill Subdivision, Sooke. Area of new homes. For sale at less than assessed value. Until 15 September, $12,500 cash. 478-4829.

SEAVIEW LOT — ½ ACRE 4 miles past Sooke on West Coast Rd. Watch the ships go by from your new home. LARRY OLSON at CASTLE PROPERTIES LTD. 386-6164 or res: 656-7198.

SOOKE. TWO SPACIOUS properties, partially wooded, good elevation, on quiet road. 2 to 3 acres. 642-5508

FOR SALE BY OWNER. PRIvate dwelling lot on Mt. Washington ski development. Phone 112-949-7903.

BY OWNER, 5 ACRE VIEW building lot, 20 minutes from downtown. Half meadow. $79,500. 477-1219

PRIVATE, BRAEFOOT AREA, beautiful corner lot for sale, services being installed. $37,900. 479-4520.

½-ACRE LOT AT CURTIS Point, Sidney. Call 656-5961 after 6pm.

LOT FOR SALE, JUBILEE area. Asking $40,000. 385-4780.

274 PROPERTY WANTED

CASH

Bonified builder developer wants lots and land for subdivision. Quick decision. Phone Kasapi Construction 386-6191 anytime or 592-6081 res.

WANTED
Young couple requires approx. ¼-acre level building lot with trees in Greater Victoria area. Maximum $30,000. 386-0217.

BY DEVELOPER
For subdivisions and apartment sites, etc. 479-2294

280 ACREAGE FOR SALE AND WANTED

40 ACRES NEAR COWICHAN STATION MINES ROAD

Wilderness property. Attractive views. Varied terrain. Offers accepted on asking price of $85,000. CALL JOHN HOLMS AT 386-7521.

ABOUT 33 ACRES BEAUTIFUL RIVER FRONT KOKSILAH RIVER, NEAR COWICHAN STATION

Good land. Many possibilities. Ideal homestead situation. $119,000. CALL JOHN HOLMS AT 386-7521

BORDERING ON EAST SOOKE PARK

10 acres to 12.3 acres nicely treed parcels with lots of road frontage for possible future subdivision.
—with power, telephone and shared wells all in place
—selling fast but a good selection available from $42,500
STAN STUART
Days 592-2407
Evenings 595-0601
MARGETTS & GOWER
OAK BAY PROPERTIES LTD.

NEARLY 9 ACRES HOBBY FARM

Super Royal Oak location with beautiful gently rolling land. The home is a true WEST COAST CONTEMPORARY of the highest standards. If you're looking for seclusion with acreage, this is as close as you can get to town, on 5 mile circle. Price $295,000. MLS.
CALL ME!
SPENCER LEE
386-3124 598-0061
SEASPRAY PROPERTIES Ltd.

5 ACRES

EXCELENT building site and holding property. Fronting on West Saanich Rd. in DEEP COVE. Municipal Water $75,000
Jack Kennish — 479-2166 (Res.)
Victoria Realty Ltd. 412-9156

New Fall Tops!

Printed Pattern
SIZES 34-50

by Marian Martin

Dressy and casual toppings! Printed Pattern 9013: Women's Sizes are 34 (38-inch bust with 40-inch hip); 36 (40 bust, 42 hip); 38 (42 bust, 44 hip); 40 (44 bust, 46 hip); 42 (46 bust, 48 hip); 44 (48 bust, 50 hip); 46 (50 bust, 52 hip); 48 (52 bust, 54 hip); 50 (54 bust, 56 hip).

$1.75 for each pattern — cash, cheque or money order. Add 50¢ for each pattern for first-class mail and handling. Send to: Victoria Press Ltd., Pattern Dept., 109 Crockford Blvd., Scarborough, Ontario, M1R 5B4. Print plainly pattern number, your name, address.

Prices too high? Send now for our NEW FALL-WINTER PATTERN CATALOG—sew, save and get better quality! Over 100 styles, Free Pattern Coupon (worth $1.75). Send for Catalog, $1.00.

ALL CRAFT BOOKS..$1.75 each
133-Fashion Home Quilting
132-Quilt Originals
131-Add a Block Quilts
130-Sweaters-Sizes 38-56
129-Quick/Easy Transfers
128-Patchwork Quilts
107-Instant Sewing

Knit in One Piece

by Laura Wheeler

Take off for places near and far in a texture-rich jacket.

Knit all in one piece, including sleeves! Worsted-weight yarn is ideal—it's warm, lightweight to layer over shirts, pullovers. Pattern 824: Directions for Sizes 32-46 included.

$1.75 for each pattern — cash, cheque or money order. Add 50¢ for each pattern for first-class mail and handling. Send to: Victoria Press Ltd., Pattern Dept., 109 Crockford Blvd., Scarborough, Ontario, M1R 5B4. Print plainly pattern number, your name, address.

See the greatest craft show ever! NEW 1981 NEEDLECRAFT CATALOG—over 172 designs. 3 free patterns inside. $1.00

ALL CRAFT BOOKS ...$1.75 each
133-Fashion Home Quilting
132-Quilt Originals
131-Add a Block Quilts
130-Sweater Fashions-Sizes 38-56
129-Quick 'n' Easy Transfers
128-Envelope Patchwork Quilts
127-Afghans 'n' Doilies
126-Thrifty Crafty Flowers
125-Petal Quilts
124-Easy Gifts 'n' Ornaments
123-Stitch 'n' Patch Quilts
122-Stuff 'n' Puff Quilts
121-Pillow Show-Offs
119-Easy Art of Flower Crochet
116-Nifty-Fifty Quilts
115-Easy Art of Ripple Crochet
113-Complete Gift Book
110-16 Jiffy Rugs
109-Sew + Knit (Basic tissue incl)
105-Instant Crochet
102-Museum Quilts
101-Quilt Book Collection 1

280 ACREAGE FOR SALE AND WANTED

VIEW ACREAGE

4.89 acres about 100' from the elk Lake shoreline. There is almost 500' fronting the shoreline. Gently sloping treed land, not rock, not subdividable, with fabulour unobstructed sweeping views of the lake. Priced right at $145,000.
CLIFF SALMOND
385-7744 477-3626
GARDNER REALTY (1979) LTD.

BEAR HILL PARK

3.38 acres, soil perced, well water tested, electricity on property, a rare find. $89,900. Subs welcome.
LARRY LINEHAM
595-0134 384-8075 Pgr. 682
595-2121
NATIONAL TRUST

URGENT NEED

For an acre or more in the Ardmore area — Please contact, Leighton Noble at 388-6275 Pager # 7 8 9
CENTURY 21 Mayfair Realty

HAPPY VALLEY

5 or 10 acre building lots on Chalister Court a nice country setting with city water. $54,000 or $65,000. Phone 592-1331 after 5pm.

10 ACRE ESTATES. $44,900. Mill Bay area. Brochure 388-6876

HOW TO WRITE A GOOD CLASSIFIED ACTION AD

1—IT'S BEST to start your ad with the name of the article or service you have to offer. If you have an apartment, room, etc., for rent, or property for sale; start your ad with the location.

2—BE CLEAR. Readers respond more quickly and favorably by giving complete, definite information. Always include the price in your advertisement.

3—MAKE IT EASY for the reader-prospect to reach you. Always give your telephone number or your name and address. If you do not have regular hours, state a preferred time for the prospect to get in touch with you.

4—PLAY SAFE. You get the greatest reader attention by using consecutive insertions. A six-day order is best and costs less, and you can, of course, stop your ad as soon as you get the results you want. You pay only for the days your ad appeared. Lower yearly rates are available to those who wish to keep their services or products before the public.

5—PLACE YOURSELF in the reader's position and ask yourself what you want to know about your offer. The answer you give will make a good Want Ad.

6—GIVE YOUR PROSPECT every inducement you can with good copy. Classified action ad readers have the money and are already interested in buying the merchandise or service you have to offer; the details and information you give are the most important.

7—TO PLACE YOUR AD, call 386-2121, your direct line number to fast Want Ad action. A courteous, efficient advisor will be glad to help you word and place your order. And remember, Classified Action Ads afford you the most complete coverage. Telephones are open 8:00 a.m. to 6:00 p.m. Monday through Friday, 8:00 to 5:30 p.m. Saturday. Don't allow the reader to speculate.

285 UP ISLAND PROPERTIES

OPEN HOUSE SUN. 1-4 1700 Pritchard Rd.

Located on 9/10 acre of land (4 lots) AT COWICHAN BAY, this 3 BR, 2 bathroom house, 14 years old has superb views of the Bay, beamed ceilings rec. room with brick FP, large sundeck on view side. On sewer and community water plus a well. Lot is part landscaped with mature shrubs and nine fruit trees and has potential for subdivision. Price $95,000. Wilfred Davis 479-1667 or 658-8884.
J.H. Whittome & Co. Ltd.

QUALICUM

1.96 Acres, Clear Title
Immaculate 2-bedroom home, garage, greenhouse, fruit trees, custom built fireplace on patio, landscaped, utilities $200 per year, taxes $85 per year. $61,900, or completely furnished $65,900. Firm price by owner.
384-8075 Pager # 334
383-3857

WANTED URGENTLY

Investment properties for European cash purchasers. Large or small — your property will be shown to our select clientel. Call Collect or write to:
477-0450 Dick Strobl 381-2233
477-9450 Siegfried Lauser
Ocean City Realty Ltd.
990 Fort St., Victoria, B.C.
V8V 3K2

NINE-TENTH ACRE NEAR Gordon Bay Provincial Park. For recreation or building. $9,100 Write P.O. Box 779, Lake Cowichan V0R2G0.

LOT 76, ALLBRIGHT LANE, Shawnigan Beach Estates. ½-acre, $14,900. 478-4698.

293 GULF ISLAND PROPERTIES

MUST SELL
Saltspring Island. Four beautiful acres. Rich, arable soil near tennis and golf. All services. Secluded. Above St. Mary's Lake. Home site. Town water. Driveway. Pond. Excellent holding property or build now. Listing at $45,000 next week. Can be yours now for $41,500. 15' trailer optional. Call Pat, 382-2528, evenings or 388-7321, days.

TO VIEW RECENTLY ADVERtised Ruxton Island A-frame property on Labour Day weekend, phone 592-6936. Water taxi, but no ferry, so own boat needed. Serious viewers only, please.

Deaths and funerals

305 DEATHS and FUNERALS

BOULTON — Suddenly, in Victoria, B.C., on Monday, August 18, 1980, Mr. George Henry Boulton, age 74 years. Predeceased by his wife, Ellen Isabel Boulton, in 1972. He will be sadly missed by his dear friends, Mr. and Mrs. John Dentith, Mr. and Mrs. Edwin Cummins, and Mr. and Mrs. Cliff Pederson, all of Victoria, B.C.
Service in the Sands Mortuary Limited "Family Chapel of Memories, 1803 Quadra Street, Victoria, B.C., on Thursday, August 21, at 1:00 p.m. Rev. Peter W. R. Isles officiating. In lieu of flowers donations may be made to the B.C. Heart Foundation, 1008 Blanshard Street, Victoria, B.C. V8W 2H5 and will be gratefully acknowledged.
SANDS-VICTORIA

BURNETT — August 19, 1980, William Alexander Burnett of North Vancouver, age 88 years. Survived by one daughter, Mrs. Bertha Foley, Vancouver; five grandchildren: Mrs. Tessa Clark, Alex Foley, Mrs. Robert Fearn, Gail McGregor and Jan Letts; five great grandchildren and his dear friend Mary Allen.
Memorial service will be held on Saturday, August 23, at 3:30 p.m. Boal Chapel, 1505 Lillooet Road, North Vancouver. Rev. McKay Esler officiating. Cremation. Arrangements through Memorial Society of B.C. and First Memorial Services.

CHESSON — Suddenly on August 19, 1980, in Victoria, B.C., Arthur Thomas Chesson, aged 67 years, born in Calgary and a resident of Victoria and Palm Springs, California. He is survived by his loving wife Hilda; daughter, Donna Rhodes and daughter and son-in-law, Lori and Reg Russell; brother Harry and sister-in-law Mary; granddaughters, Cindy and Carolyn. During the Second World War he was a Flight Lieutenant in the R.C.A.F. He was a long time member of the Victoria Kiwanis Club and Uplands Golf Club.
Funeral service in McCall Bros. Chapel, Johnson at Vancouver Streets, on Friday, August 22, at 4:00 p.m. with the Rev. A. Calder officiating, followed by cremation. (Flowers gratefully declined. Donations, if desired, may be made to the Heart Fund, 1008 Blanshard Street.)

CHOW — Suddenly on August 18, 1980, Wing Bing Ho of 2576 Cook St. in his 85th year, a resident here for 65 years. He leaves his loving wife Duke Yee Chow; son, Seng Choy and daughter-in-law, Low See in China and son Derek and daughter-in-law Brenda of Victoria; daughter, Yue Oct Wu and son-in-law, Wing Ming Wu and daughter, Yue Ming and son-in-law Paul Wong of Vancouver; 12 grandchildren and 3 great grandchildren. He was a long-time member of the Chinese Freemasons and an early employee in the residence of Mr. and Mrs. R. P. Butchart of Butchart's Gardens.
Funeral service in McCall Bros. FLORAL CHAPEL, Johnson at Vancouver Sts. on Friday, August 22 at 2:00 p.m. with the Rev. Steve Wong officiating. Interment at Royal Oak Burial Park. Donations if desired, may be made to the B.C. Heart Fund, 1008 Blanshard St. or the B.C. Lions Society for Crippled Children, 3937 Quadra St., Victoria.

FLETT — In the Royal Jubilee Hospital on Tuesday, August 19, 1980, Ivan

auctions • appraisals
AUCTION EVERY FRIDAY NIGHT
Kilshaw's OF VICTORIA
six generations
FINE FURNISHINGS
AUCTION
FRIDAY 7 P.M.
Small & Boys
Chester & Loveseats
Mahog. China Cabinets
Secretaire
Col. D/R Ste.
54" MAHOGANY POSTER B/R STE.
6-pc. Prov. D/R Ste.
Twin Maple Beds
Maple Chest—Dresser
Nite Tables
Dinettes
Fine China-Glass
Bric-a-Brac
SAANICH MUNICIALITY BIKES
A capacity sale of fine quality furnishings on display daily. For your sale or cash guaranteed appraisal call
KILSHAWS
1115 Fort St. 384-6441

SHERIFF'S SALE

Under and by virtue of a Warrant of Execution issued out of the Provincial Court of British Columbia, Small Claims Division, Victoria Registry, and to me directed against the goods and chattels of Mirium Lingard, I have seized the following goods and chattels and have instructed Kilshaw's Auctioneers Ltd. to offer the same for sale by public auction on their premises at 1115 Fort Street, Victoria, B.C.

One (1) Sanyo Solid State Colour Television Set, Serial #626CS53

J. H. Sampson
Deputy Sheriff III
Vancouver Island
Region No. 1

- AUCTION FRIDAY -
KILSHAWS

Smuggled gas stove may have caused jet fire

RIYADH (AP) — A fire that killed all 301 people aboard a Saudi Arabian jetliner may have been caused by a small bottled-gas stove smuggled aboard by a pilgrim to Mecca.

The Saudi Civil Aviation Authority said investigators found two butane gas stoves in the burned-out wreckage of the Lockheed TriStar jetliner, one in the middle of the passenger compartment and another at the rear.

A fire extinguisher found near one of them had apparently been used, said a statement by the authority.

"Regrettably, it is customary that some pilgrims do smuggle such items aboard despite regulations forbidding it," it said.

It said the TriStar's three engines were intact and its fuel tanks did not catch fire.

The pilot reported the fire a few minutes after he took off Tuesday night for the Saudi Red Sea port of Jidda, 800 kilometres to the west, on a flight from Karachi, Pakistan.

He turned back, landed at the Riyadh airport and told the control tower that he was trying to get the passengers out through the emergency exits; then radio contact was broken and the plane was engulfed in flames, the authority said.

Its statement said a recording of the radio traffic reported the fire began in the middle of the passenger compartment and spread to the rear and front.

Most of the bodies were found near emergency exits, indicating a panicky rush that jammed the aisle and may have prevented the crew from opening the doors, the communique said.

The authority said the passengers included 82 Moslems from Pakistan on a pilgrimage to Mecca, the birthplace of the prophet Mohammed near Jidda; 32 Iranian pilgrims who boarded in Riyadh, scores of Saudis and passengers of other nationalities.

There were 16 crew members board.

The toll was the third largest in aviation history, exceeded by the 582 who died in March, 1977, when Pan American and KLM Boeing 747s collided on a runway in the Canary Islands and 346 in March, 1974, when a Turkish DC-10 crashed northeast of Paris.

NOTICE TO
LORRAINE TERRY HORB

TAKE NOTICE that William Schlecker and Erna Schlecker, through their solicitors, Messrs. Newson Brumilk, 700 Chancery Hall, Edmonton, Alberta, T5J 2C6, commenced action against you in the District Court of Alberta, Judicial District of Edmonton, on the 4th day of May, A.D. 1979, claiming damages against you as a result of a motor vehicle accident which occurred on the 15th day of June, A.D. 1977 and in which the Plaintiffs suffered damages.

Erna Schlecker claims the following sums from you:
a) General damages in the amount of $5,000.00;
b) Such special damages as shall be proven at trial;
c) Such further and other relief as to this Honourable Court seems just;
d) Taxable Costs.

William Schlecker claims the following sums from you:
a) Special damages in the amount of $2,008.75;
b) Such further special damages as may be proven at trial;
c) General damages in the amount of $15,000.00;
d) Such further and other relief as to this Honourable Court sems just;
e) Taxable Costs

NOTICE TO CREDITORS AND OTHERS

In the matter of the Estate of MILDRED VIOLET DENT, also known as MILDRED V. DENT, also known as MILDRED DENT, deceased, formerly of 735 Queens Avenue, Victoria, in the Province of British Columbia.

NOTICE IS HEREBY GIVEN that creditors and others having claims against the Estate of the above deceased are hereby required to send them to NORTH WEST TRUST COMPANY, Attention Ann Loughheed, Branch Manager, at 1113 Blanshard Street, Victoria, British Columbia, Canada, V8W 2H7, on or before the 22nd day of September, 1980, after which date the Executors will distribute the assets of the said deceased amongst the parties entitled thereto, having regard only to the claims of which they then have notice.

NORTH WEST TRUST COMPANY,
Executors.
By Their Solicitors,
Easdon & Company,
Victoria, B.C.

Defence Construction Canada / Construction de defense Canada

PROJECT:
Supply and Installation of New Electrical Lighting Fixtures, Conductors and Panel for Building 88, Naden, CFB Esquimalt, B.C.

File: ES 069 10

SEALED TENDERS, marked as to content, addressed to the undersigned must be received not later than 3:00 p.m. E.D.T. FRIDAY, September 19, 1980

Plans, specifications and tender forms will be available for viewing at Construction Associations at Vancouver, Victoria, Nanaimo, Campbell River, Port Alberni and DCL Pacific Branch Office Victoria. Tender Documents may be obtained by Prime Contractors only from DCL Plans Section, Ottawa, at the address below on deposit of $25.00 payable to Defence Construction (1951) Limited. (For Tender Documents call (613) — 998-9549 or telex 053-4231).

Security deposits, if called for in the Tender Documents, must accompany tenders.

W. J. Mulock, Secretary
Defence Construction (1951) Limited,
Billings Bridge Plaza,
12th Floor, SBI Bldg.,
2323 Riverside Drive,
Ottawa, Ontario.
K1A 0K3

Birth defects from herbicide

REGINA (CP) — The agricultural herbicide TOK, used on Canadian canola and vegetable crops during the last crop year, has been pulled off the market because of its potency in causing birth defects.

Rohm and Hass, which markets the herbicide in Canada, agreed to pull the chemical off the market voluntarily last fall but obtained federal permission to sell its remaining stock.

Jack Elliott, marketing manager for Rohm and Haas, said the company brought the question of possible side-effects from the herbicide to the federal government's attention.

And, the Environmental Protection Agency in the United States is expected to move to ban use of the chemical, also known as nitrofen and niclofen, in about two weeks, said an official in Washington, D.C., who asked not to be named. Evidence of the potency of TOK in causing birth defects led California to put severe restrictions on its use.

West Virginia awash

KENNA, W.Va. (AP) — Floods built in renewed downpours surged through numerous areas of West Virginia today, washing away homes and businesses and forcing the evacuation of several communities and at least one hospital.

Power was disrupted, landslides and rising waters closed highways, and evacuations were under way in Jackson, Kanawha, Raleigh, Putnam and Webster counties, authorities said.

Gov. Jay Rockefeller, who has already asked for a federal disaster declaration for 15 northern counties flooded earlier this week, was receiving regular reports this morning from the state's Emergency Services Office.

There were no immediate reports of injuries but authorities said hundreds of residents were forced to flee low-lying areas.

Heaviest rainfall was reported in Webster County, where almost 21 centimetres had fallen since Tuesday.

Crossword By Eugene Sheffer

ACROSS
1 Gaucho weapon
5 Melancholy
8 Cicatrix
12 Land held in free simple
13 Australian bird
14 Italian river
15 Cordelia's father
16 American humorist
17 One of a Baltic people
18 Large loose cloak
20 Sports arenas
22 Because
23 Male friend, in Paris
24 U.S. president
27 Knew by perception
32 Caucho tree
33 Rocky hill
34 Eggs
35 Yugoslav city
38 Low strong cart
39 Mouths
40 Affirmative
42 Danish king of England
45 Connally and Johnson
49 Cut of meat
50 Roman numeral
52 Authentic
53 Herb dill
54 Possessive pronoun
55 Charles Lamb
56 Ship's meal
57 — the mark!
58 Decays

DOWN
1 Undisguised
2 Margarine
3 Rich soil
4 Without anchor
5 Spanish lass
6 White House girl
7 Certain expenses
8 Deli item
9 Opposed to debtor
10 Against
11 Roster
19 Negative
21 Greek letter
24 Vat
25 Malt liquor
26 Burglaries, for example
28 Sign of assent
29 Written exposition
30 Topsy and —
31 Time period
36 Hog-like sounds
37 Rodent
38 Opposed to sinister
41 Biblical pronoun
42 Mollusk
43 First-rate
44 Egress
46 Folksinger Guthrie
47 Night, in France
48 Black and Coral
51 Former Japanese statesman

Avg. solution time: 23 min.

A	C	T	A		E	N	D		A	M	E	S
C	L	A	N		C	I	O		C	O	L	A
M	O	L	E	C	U	L	E		A	L	A	N
E	D	E	M	A		S	E	R	E	N	E	
			I	D	O	L		R	A	H		
P	U	M	A		V	E	N	I		I	D	E
O	R	O		P	A	L	E	S		L	A	M
T	I	L		E	L	I	A		A	L	M	E
		E	S	E		A	R	A	M			
C	A	S	T	R	O		R	U	S	T	S	
L	U	T	E		M	O	L	E	S	K	I	N
O	R	E	L		E	L	A		E	I	R	E
T	A	R	E		N	E	W		S	P	E	D

8-21

Answer to yesterday's puzzle.

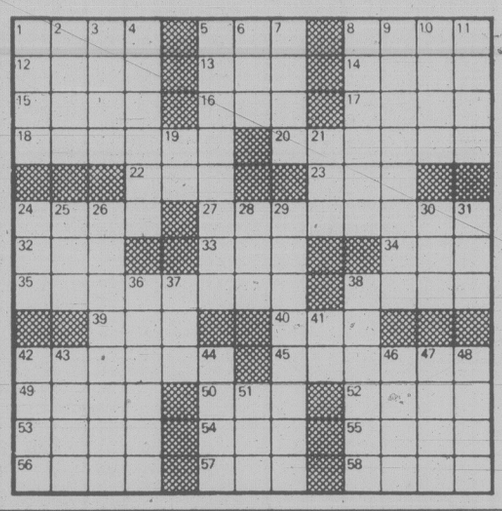

SPECIAL OFFER

SAVE MONEY!
USE THIS HANDY COUPON TO PLACE YOUR CLASSIFIED AD

FILL OUT AND MAIL TO: SPECIAL OFFER

VICTORIA PRESS, P.O. BOX 300, VICTORIA, B.C. V8W 2N4
OR DELIVER IN PERSON TO 2621 DOUGLAS ST., VICTORIA, B.C.

NAME .....
ADDRESS .....
PHONE NO. .....
SIGNATURE .....
NO. OF INSERTIONS ..... AMOUNT ENCLOSED $ .....
YOUR AD WILL RUN AS SOON AS POSSIBLE UPON RECEIPT OF THIS COUPON AND PAYMENT OR PLEASE SPECIFY CONSECUTIVE DATES.

CLASSIFICATION NUMBER ..... 10 WORDS MINIMUM

10 WORDS FOR 1 INSERTION IN THE DAILY COLONIST AND VICTORIA TIMES: 15¢ PER ADDITIONAL WORD — $1.50
10 WORDS FOR 3 INSERTIONS IN THE DAILY COLONIST AND VICTORIA TIMES: 35¢ PER ADDITIONAL WORD — $3.50
10 WORDS FOR 6 INSERTIONS IN THE DAILY COLONIST AND VICTORIA TIMES: 55¢ PER ADDITONAL WORD — $5.50

VICTORIA PRESS BOX CHARGE $7.00 PER MONTH: MAILED ☐ PICKUP ☐

All real estate, mobile home, rental and business advertising is considered to be commercial advertising and will not qualify for this special offer.

* SEND CHEQUE OR MONEY ORDER
NO REFUNDS!

THE COLONIST & TIMES

EATON'S

Here's the key to thinking quick at a fraction of the price

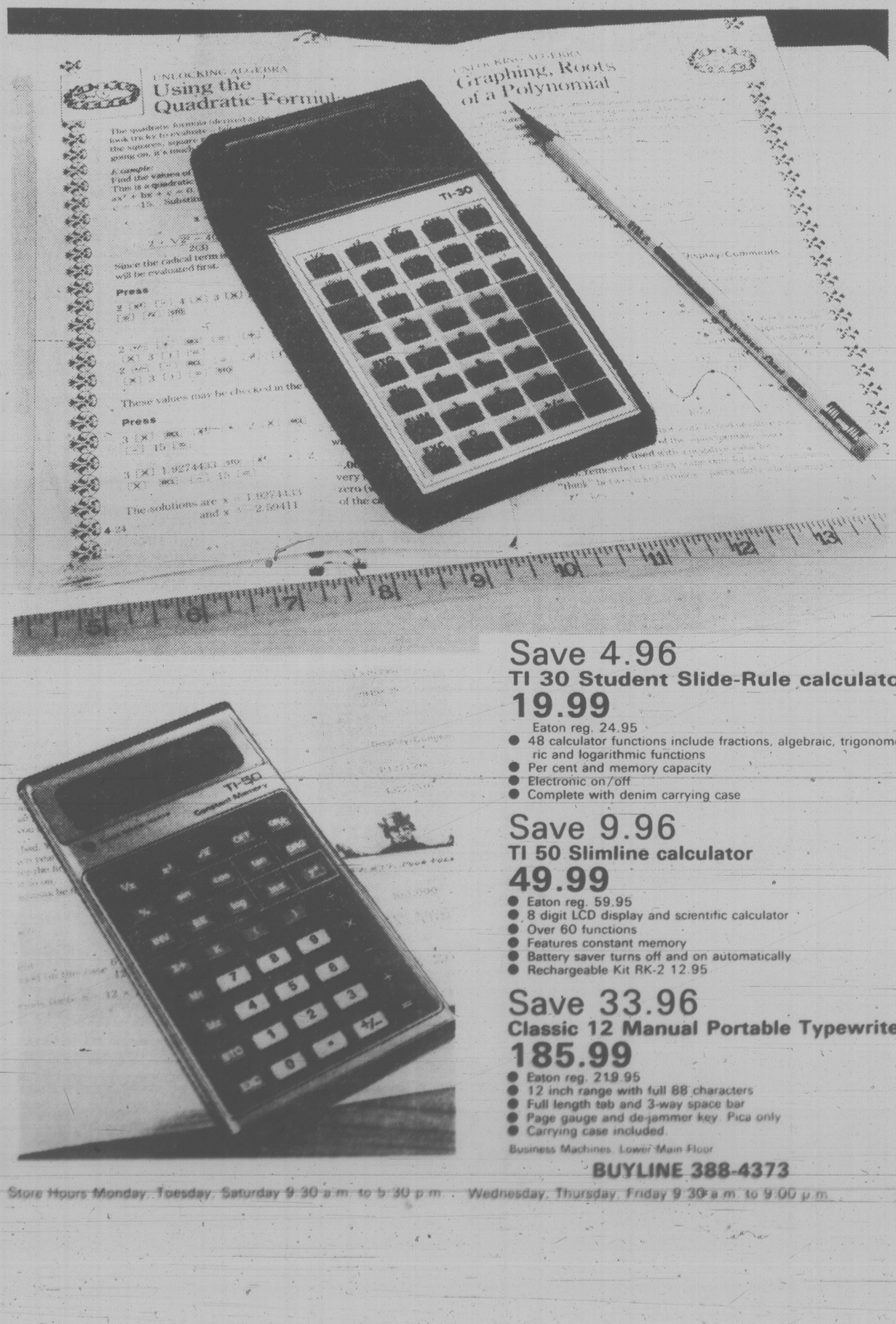

Save 4.96
TI 30 Student Slide-Rule calculator
19.99
Eaton reg. 24.95
- 48 calculator functions include fractions, algebraic, trigonometric and logarithmic functions
- Per cent and memory capacity
- Electronic on/off
- Complete with denim carrying case

Save 9.96
TI 50 Slimline calculator
49.99
- Eaton reg. 59.95
- 8 digit LCD display and scientific calculator
- Over 60 functions
- Features constant memory
- Battery saver turns off and on automatically
- Rechargeable Kit RK-2 12.95

Save 33.96
Classic 12 Manual Portable Typewriter
185.99
- Eaton reg. 219.95
- 12 inch range with full 88 characters
- Full length tab and 3-way space bar
- Page gauge and de-jammer key. Pica only
- Carrying case included

Business Machines, Lower Main Floor

BUYLINE 388-4373

Store Hours Monday, Tuesday, Saturday 9:30 a.m. to 5:30 p.m. . Wednesday, Thursday, Friday 9:30 a.m. to 9:00 p.m.

Best buys in lawn fertilizer

garden notes
by helen chesnut

In my current series on the creation of a new lawn, its care and maintenance, we have reached the point where the seed has actually been placeed on the waiting seedbed and the next step is to apply a good starter fertilizer. This can also be done before the seeding itself if you prefer.

Look for a fertilizer high in phosphorus, essential for good root development. You'll also need a good amount of nitrogen so look for a fertilizer high in the first two numbers, the first being nitrogen and the second phosphorus. And follow label directions carefully because they've written that way for good reasons.

Once both fertilizer and seed are spread, rake them lightly in. Then give a second light raking at right angles to the first and pass the roller you've borrowed or rented over the sown site.

Your seed bed must be kept uniformly moist throughout its germination period. Apply as gentle a spray as possible when it is necessary to water. Mowing can be started as soon as there is growth enough to cut. Set your mower high, between 1½ and two inches, and mow when the soil surface is fairly dry. Mow often, and high, to reduce weeds.

Given enough sunlight and a good feeding program, it is possible to grow lawn turf successfully even under quite adverse conditions. Just recently, I saw examples of beautiful turf growing in rather bizarre conditions — one was a lovely turf covering the roof of a house and the other was turf laid on a bed of concrete which has been thriving for a dozen years.

Of course, lawns grown with such limited root area require special feeding and watering programs, with special attention to disease control, especially in warm weather. But it does show that just about any lawn can be kept in top shape with a bit of planning.

And so a word on lawn fertilizers. On every package of fertilizer you will see three numbers. The first number gives the percentage by weight of nitrogen, the second number gives the percentage of phosphorus in the package and the third number the percentage of potash.

Let's take an example. A fertilizer labelled 36-4-4 would give you nitrogen, phosphorus and potassium in a ratio of nine to one. The package contents would deliver 36 per cent of the package weight of nitrogen, four per cent of phosphorus and four per cent of potash.

Now it's obvious that 36 plus four plus four does not add up to 100 per cent. Why not? One reason can be that the fertilizer particles may be held in some sort of filler like puffed vermiculite. Another reason is that other organic compounds are bound to be present from which the nitrogen, phosphorus and potash for our plants and lawns are drawn. These nutrient elements are drawn from a chain of compounds whose extra molecules account for the other 56 per cent in this case.

Let's say your bag of fertilizer weighs 14 pounds. It is 36 per cent nitrogen. Multiply those two figures; that is, take 36 per cent of 14 pounds and you know that the whole bag of fertilizer contains about five pounds of nitrogen, enough to cover 5,000 square feet of lawn, since a good feeding for an established lawn is given with a coverage of one pound of nitrogen per 1,000 square feet.

The numbers given you the quantity of nutrients, they don't give you the quanlity. And so when you are buying a lawn fertilizer, I would give the same advice as for the purchase of grass seed: go to the most reputable garden supply shop you know and buy best they offer.

If you take the time to read the label carefully, you will often find that the more expensive fertilizers are higher in density and give greater coverage and so do not end up being that much more expensive at all.

Another consideration is that the cheapest fertilizers simply mix up the nitrogen particles with phosphorus and potash particles and throw in some inert filler or distributing agent. The trouble with this simple method is that the different nutrients tend to separate out and so when they go on your lawn, all areas will not be equally fed. More expensive but also more efficient are fertilizers in which each particle contains the desired ratio of the three major nutrients. More tomorrow.

U.S. hikes tariffs on trucks

WASHINGTON (AP) — Sharply higher U.S. import duties on small trucks went into effect today, a day after a federal judge ruled against efforts to temporarily delay the tariff. The new charge could add up to $1,000 to the price of the vehicles if the extra cost is passed on to buyers.

The old four per cent duty on the cab-chassis of imported mini pickups increases to 25 per cent, the U.S. Customs Service said.

Customs first proposed the tariff boost in May, arguing that it would close a loophole that allowed foreign automakers to ship cab-chassis units to the United States and then attach them to truck beds, thus qualifying for the low four-per-cent duty.

Until today, only completed trucks were taxed at the full 25 per cent.

A lawsuit filed by Thompson Toyota Inc., of Redwood City, Calif., seeking a restraining order, was dismissed by U.S. District Judge June Green on Wednesday on grounds that Thompson Toyota failed to show "irreparable damage" from the higher duty.

General Motors, Chrysler Corp., and the Ford Motor Co. all import these trucks from their Japanese affiliates.

Sport youth loved brought his death

CAMP SPRINGS, Md. (AP) — Eight-year-old Kwame Kyler had a bad heart, but he wanted to play football and his parents let him. In the end, the sport he loved brought his death.

"Kwame lived a happy life and, if he had to die anyway, we're glad it could be this way, where he was happy," said his father.

Kwame collapsed while catching passes with about two dozen other boys and girls during football practice in this Washington suburb Monday. He died about 90 minutes later.

"We're not blaming anyone," said Phillip Kyler, the boy's father, an operator on the Metro subway system.

"He just wanted to be the best at everything," added Geraldine Kyler, the child's mother. "All his life it seemed he was trying to make up for how much his heart problem held him back.

"He was a football fanatic. He told me just the other day, 'I don't want to sit on the sidelines like I did last year.'"

The couple has one other child, a five-year-old daughter.

Kwame had to watch his friends play last season in the Camp Springs Boys and Girls Club league because of a heart condition with which he was born.

The disease, in which two main heart arteries are tangled around each other, usually kills its victims before they reach their teens. Kwame underwent open-heart surgery when he was one-year-old and had lived a near-normal life.

When a doctor said after giving him a stress test last May that Kwame could safely play football, his parents decided to let him go ahead.

"We had a lot of faith in God," said Mrs. Kyler. Unlike 95 per cent of the children who undergo the operation, Kwame had required neither medication nor hospitalization.

"We're not angry at the doctors," she continued. "We're deeply grateful.

"Without them, Kwame never would have had the life he did."

Practice began Saturday, with team members issued maroon-and-gold jerseys. Kwame was still wearing his at 11:30 that night, his mother said.

On Monday, Kwame played football with friends at his house, then went to practice. Dressed in street clothes, he joined his team-mates for push-ups and leg lifts, then ran a lap of the field and got into one of two lines for pass-catching drills.

A friend said Kwame's line was too long and the coach asked him to switch. As Kwame walked from one line to the other, he fell down, clutching his chest. When the coach asked Kwame what was wrong, the boy opened his mouth but could not speak.

Kwame was rushed by police to Malcolm Grow Hospital at nearby Andrews Air Force Base, where he was pronounced dead at 6:52 p.m.

Mrs. Kyler said she had not talked with team's coach about Kwame's condition, "but I was afraid if I told him, (he) will say Kwame couldn't play even though the doctor had said it was OK.

"And I knew how much it meant to Kwame that he play football this year."

flannel

Close up on one of life's material pleasures

Now it's not just the man, but the woman in the grey flannel suit who'll be climbing the corporate ladder in style. Because flannel is the success story for Fall '80. Soft, sophisticated and very suitable for the new soft suiting we'll be seeing more and more of. Jackets are easier — with gently rounded shoulders and small, flat lapels. Pants and skirts are softened with pleats or tucks. And flannel's the fabric that makes it all work. Which just goes to show — anything man can do, woman can do better.

The flannel suits shown here in wool/nylon are just some of the material pleasures of flannel waiting for you at Eaton's. Double breasted pant suit in grey or navy. **135.00.** Shorter blazer skirt suit in grey, plum, navy, camel or black. **125.00.** Both by Coincidence, for sizes 5-13.

Number One, Floor of Fashion

EATON'S

Store Hours Monday, Tuesday, Saturday 9:30 a.m. to 5:30 p.m. Wednesday, Thursday, Friday, 9:30 a.m. to 9:00 p.m.

Brinks robber generous

SAN FRANCISCO (UPI) — The FBI says a fugitive Brinks guard wanted for making off with $1.85 million — apparently in another attempt to distribute the loot — mailed $10,000 to an SPCA official who fired him in 1977.

"I appreciate his intent, but I wish it had come under different circumstaces," Richard Avanzino, the local SPCA general manager said.

This was the second gesture of generosity by Brinks, Inc. guard and San Francisco special policeman George M. Bosque, 25, the FBI says. On Saturday an acquaintance of his received $20,000 to repay a business debt.

Bosque allegedly stole a Brinks truck at San Francisco International Airport Friday, commandeered an auto in the parking lot of a nearby hotel and fled with the money flown from two Hawaiian banks.

Bosque's last known address was Daly City.

Never asked brother to help Libya, says Billy

WASHINGTON (AP) — Billy Carter testified today that he told Libyans from the start of his dealings with them that he had no influence on U.S. policy and said he never asked his brother, the president of the United States, to do anything for Libya.

"Furthermore, the Libyans have not asked me to ask anything of the president or of any representative of the U.S. government," Carter told a special Senate judiciary investigating subcommittee.

"I never asked my brother to do anything for the benefit of Libya. I also know that he would not do it even if I had been foolish enough to try, which I wasn't."

Billy Carter also testified that the president never passed any inside information to him, and said he was not tipped off that U.S. intelligence had learned he had received $220,000 from Libya.

The president's brother insisted the $220,000 was part of a $500,000 loan from Libya, and not a foreign agents' fee.

The justice department concluded it was a fee, not a loan, and required Carter to register as a foreign agent for Libya. And Senator Birch Bayh, chairman of the subcommittee, said testimony Wednesday raises "a possibility" that the money indeed was a fee.

Billy Carter said there has been much public attention about what he did with that money. "Quite simply, I used the money to pay my bills and to repay other loans," he said.

In an opening statement, the president's brother appealed to the investigating senators and a national public TV audience not to prejudge his character.

"I hope this testimony will show in common-sense fashion that Billy Carter is not a buffoon, a boob or a wacko as some public figures have so described him," he said of himself. "I am a common citizen with uncommon financial and family problems."

The Senate investigators still want to know whether Billy asked the White House about the C-130 cargo planes Libya bought but President Carter's administration won't release because Libya supports international terrorists.

The testimony Wednesday came from a financial consultant who said Billy Carter instructed him to press Libya for payment of a $500,000 loan after Carter had already received the $220,000.

The consultant, Ronald C. Sprague, testified that he assumes the $220,000 was part of the $500,000 loan but said.

He told the senators that when he learned of the $220,000 for the first time from a newspaper story, "I was as surprised as you are."

FRYE

Frye Western Boots

Large selection of Western Boot styles with Frye's traditional craftsmanship and comfort built into each pair.

916 Douglas
Across from the Strathcona
383-6215

Crockett & Jones

The Corporation of the City of Victoria

NOTICE

HERITAGE DESIGNATION BYLAWS

The City of Victoria intends to designate the buildings and structures situate on the following lands pursuant to Section 11 of the 'Heritage Conservation Act' by finally adopting the relevant bylaws at the regular meeting of Council to be held at City Hall on **THURSDAY, AUGUST 28, 1980, at 7:30 p.m.**

Legal Description	Address	Heritage Designation Bylaw
Lot 7 of Section 74, Victoria District, Plan 1207, EXCEPT the part thereof included within the boundaries of Parcel 'A' (DD 152561-I) of Lots 7 and 8 of said plan	1041 St. Charles Street	No. 163
Lot 19 EXCEPT Parcels 'A' and 'B' thereof, Section 31, Plan 52	230 Robert Street	No. 164
Parcel "A" (DD 394773-I) of Lot 1 of Section 1, Beckley Farm, Victoria City, Composite Plan 4520	207 Government Street	No. 165

The owner and occupier of the said land may object to the heritage designation by delivering written notice of the grounds of such objection to the office of the Municipal Manager not later than 24 hours before the Council meeting. If such notice has been filed, the owner and the occupier may in addition appear in person or by counsel or agent before the said Council meeting to elaborate on the grounds of objection contained in the written notice.

C. F. G. CRISP,
Assistant Municipal Manager

City Hall,
Victoria.

Winter Wheat

Germaine Monteil's Autumn Harvest of Color

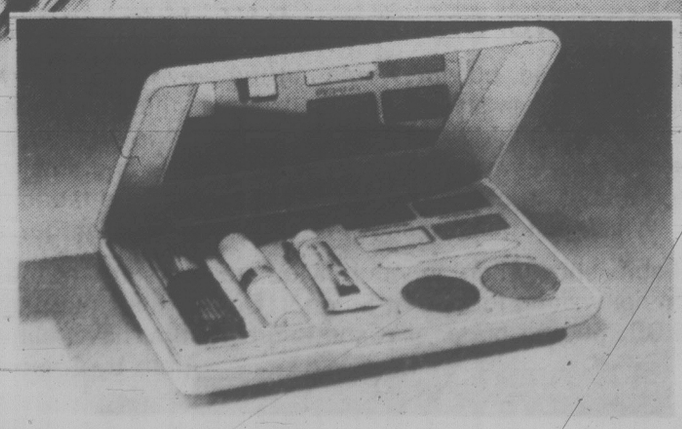

Wild Wheat, Cider Berry, Honey Clove . . . the very names of Germaine Monteil's new Winter Wheat colors evoke images of soft, rich textures; colors to keep you warm and glowing through fall and winter, too. Lipsticks, nail colors, blushes and eye colors to capture the essence of a fresh new season of beauty.

The Beauty Styler . . . yours for 8.50 after any Germaine Monteil purchase of 6.50 or more. An ivory colored mirrored compact containing Germaine Monteil Super Moist lipstick in Chestnut Plum, Royal Secret Eau de Parfum Spray, Soft Cover creme make-up in Sheer Beige, Superglow lip gloss in Plumrose, Lasting Creme blush in Plumrose, Superglow Cake eyeshadows in Burnished Plum, Pottery Blue, Soft Pink and Silver Orchid and one double ended applicator.

Cosmetics, Main Floor

Our Germaine Monteil Cosmetician, Heather Matthews will be happy to introduce you to "Winter Wheat".

Store Hours: Monday, Tuesday, Saturday 9:30 a.m. - 5:30 p.m.
Wednesday, Thursday, Friday 9:30 a.m. to 9:00 p.m.

EATON'S

BUYLINE 388-4373

Tonight: a few clouds
Friday: sunny periods

Victoria Times

Classified 386-2121
News 382-3131

97th YEAR, No. 62 * * * VICTORIA, BRITISH COLUMBIA, THURSDAY, AUGUST 21, 1980 25 CENTS DAILY; 30 CENTS SATURDAY

'Mad bomber' blasts police

VANCOUVER (CP) — A projectile was fired through the front door of city police headquarters early today and exploded in a hail of metal fragments.

No one was hurt and there was no damage, but soon after the blast, a man telephoned, identified himself as the Mad Bomber, and said: "That's just a sample of what you can expect to get in October."

Police S.Sgt. Don Paradon said the significance of the reference to October was not apparent.

Forensic scientists collected the remains of the bomb, which Paradon said hurtled through the open door with a "loud whooshing noise" at 1:10 a.m.

"There was a tail of fire behind it," Paradon said, "which indicates it was a projectile, rather than something thrown."

Seven police officers and a civilian at the front desk dove for cover. The device went off in a sheet of flame and smoke, and there was a strong smell of gunpowder.

In addition to the jagged pieces of metal scattered around the office, police were analysing a chalky material found on the floor.

Pay fines . . . or else

Gov't getting tough with those who default

The provincial government — out as much as $10 million because thousands of court fines aren't paid — is about to get tough with offenders.

The crackdown will see the government use a computer and tracing service to nail what are known as "scofflaws", the people who simply ignore court orders or who skip without paying.

Government sources say the problem has existed unchecked for six years, with some officials estimating the amount owed Victoria could be as high as $10 million — most of it in small amounts of from $35 to $450.

The measures will deal with fines for motor vehicles violations or hunting offences, but not municipal offences such as parking violations.

Senior government officials say the situation dates to 1974 when the then NDP government amended the Summary Convictions Act and removed judges' powers to impose jail sentences in non-criminal cases for persons who defaulted on a court-imposed fine.

Since then an estimated 20 per cent of the 50,000 people fined each year have failed to pay their fines. Civil action against a person who doesn't pay is time-consuming, expensive and cumbersome.

Officials in the court services branch of the attorney-general's ministry say they have lists in the more than 80 regional offices and now are making a master sheet of all who owe money.

One senior official said the crackdown will cover everyone.

"We are not going to let anyone off," he said, adding there is no statute of limitations on outstanding fines.

Under the crackdown, the court services division has started a tracing service in Vancouver that will track down and collect from those who have failed to pay.

The official explained that with the default system removed, there are four options open to the government for collecting the fines.

The government can garnishee wages, bring the individual back before a judge, execute against an individual's goods or register a lien if the party owns land.

"We only decide to write off the fine as a loss after extremely careful consideration and when it is obviously apparent that we can never collect."

Attorney-General Allan Williams said collecting the fines is an extremely difficult problem but must be done otherwise the court procedure becomes meaningless.

"There is not much point in escalating fines if no steps are taken to recover them," he said.

N-sub afire

TOKYO (AP) — A Soviet nuclear submarine caught fire in international waters off Okinawa today and at least nine crew members were killed and three injured, the Japanese Maritime Safety Agency reported.

It warned ships and aircraft to stay clear of the area because of possible radioactive contamination, but first reports, from a patrol plane dispatched to the scene 70 nautical miles east of Okinawa, said no sign of radiation was found.

The fire occurred just before dawn. The submarine had radioed for help but the crew apparently was able to get the situation under control fairly quickly.

As the damaged submarine lay virtually dead in the water, in calm seas, a Soviet ship arrived in response to an earlier call for assistance. The vessel, identified as the training ship Meridian, took about 20 crew members off the sub.

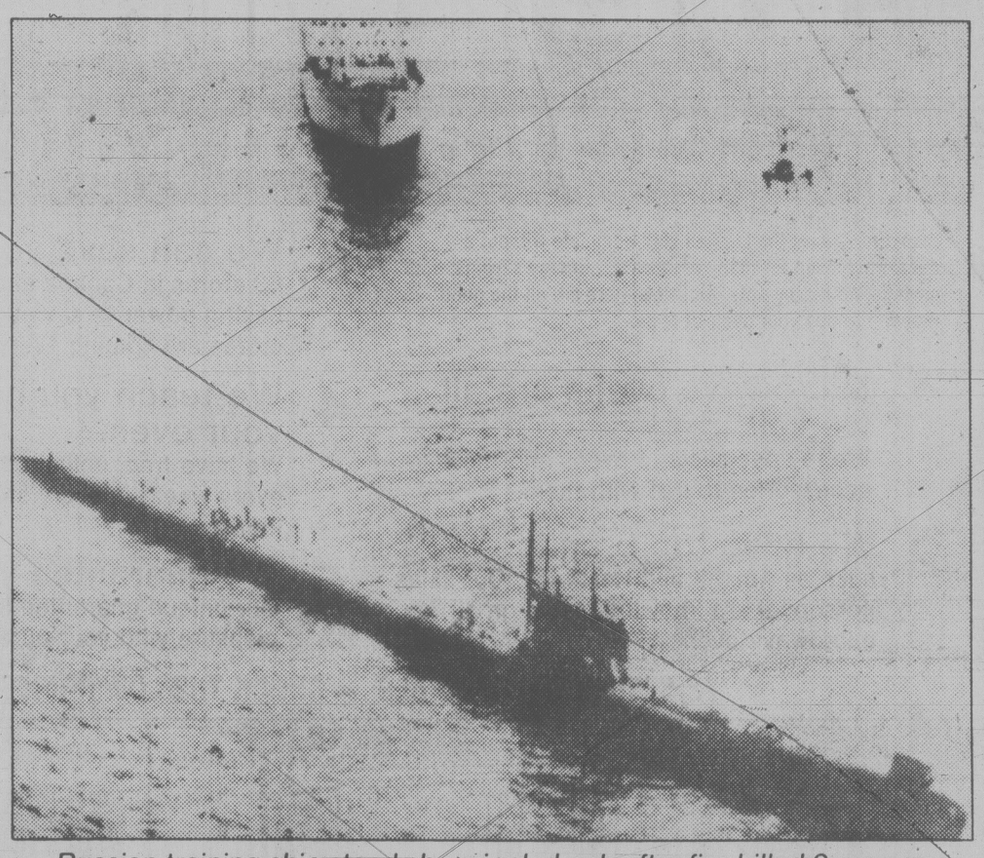

Russian training ship stands by crippled sub after fire killed 9 crewmen

Dissidents jailed as strike spreads

Times News Services

GDANSK — Authorities arrested 16 leading dissidents in a crackdown aimed at ending Poland's mass strike, but the labor ferment was reported spreading as the nation's worst crisis in 10 years entered its second week.

Nearly every factory in this central Baltic coast region was shut today and there were major disruptions in Szczecin, a port and industrial city of 400,000 on the East German border.

Far south in Pope John Paul II's hometown of Krakow, 24 departments of the Lenin Steel Plant were were reported struck.

(The Pope, breaking his silence on the labor unrest troubling his Polish homeland, told Vatican pilgrims Wednesday: "We here in Rome are united with our fellow Poles."

(And Roman Catholic Bishop Lech Kaczmarczyk of Gdansk has sent medals bearing the Pope's image to each of the 15 members of the strike committee presidium, or executive board.)

Several factories and the urban transport system were also reported shut down in Elbarg, about 64 kilometres east of Gdansk, and dissident sources reported a strike against a liquefed national gas transportation facility in the city of Lomza in northeastern Poland.

There were also reports that Warsaw, the nation's capital, may be hit with a general walkout.

Some 150,000 workers were off the job in the Gdansk area and 30,000 in Szczezin.

In Chicago, Thomas Gleason, president of the International Longshoremen's Association, said Wednesday his union's 110,000 dockworkers will launch a countrywide boycott of Polish goods today or Friday in support of the Polish workers.

The strike wave began last Thursday in Gdansk (formerly called Danzig) with workers demanding higher pay to offset in-

See 16 page 10

Paneful discovery . . . 12,056 pains

MINNEAPOLIS (UPI) — Everything was going well at the construction site of the Lutheran Brotherhood's 17-storey office building in Minneapolis until an errant computer in New York served up 12,056 glass windows — all the wrong size.

Three sides of the $30 million office building are to be covered with the copper-toned glass panes. But not those that were shipped by Pittsburgh Plate Glass.

Each of the newly arrived glass panels is 3 inches too long. And, because they are made from a tempered mold, they cannot be cut, officials said.

Frank Pallilo, whose Glen Cove, N.Y., manufacturing firm subcontracted for the glass work and manufactured the frames, said the windows will have to be scrapped and new panels will have to be made in Pittsburgh.

A spokesman for Lutheran Brotherhood, a fraternal insurance society, said he presumes Pittsburgh Plate Glass will have to pay for the miscalculation. He does not know how much the error cost.

"Everything was coming in pretty well," he said. "We're waiting to find out what's going to happen."

He blamed the foul-up on a computer error.

Appeal court ruling backs law society advertising ban

VANCOUVER (CP) — The Law Society of B.C. may prohibit advertising by lawyers and discipline those who ignore its rulings, B.C. Court of Appeal ruled Wednesday.

In a unanimous decision, the court overturned earlier B.C. Supreme Court rulings which held that law society benchers were wrong in disciplining North Vancouver lawyer Don Jabour, who advertised a legal clinic in January, 1978.

The discipline committee recommended a six-month suspension for Jabour but the suspension was held in abeyance pending outcome of the appeal.

Jabour also challenged the society's advertising ban on grounds it was contrary to the federal Combines Investigation Act, which prohibits restraint of competition, and that it violated the fundamental right to freedom of speech.

In reasons written by Appeal Court Justice Peter Seaton, and concurred with by Justices J. D. Lambert and H. E. Hutcheon, it was held Wednesday that the benchers — governing body of the B.C. Law Society — have the power to prohibit the type of advertising Jabour was using and to discipline members for such advertising.

The earlier B.C. Supreme Court ruling held that the benchers were authorized to regulate advertising but not prohibit it. But Mr. Justice Seaton said he could see nothing in the Legal Professions Act to justify this conclusion.

Soon after Jabour challenged the advertising rules, the combines investigation branch began an inquiry in which it was suggested the law society had committed a criminal offence under Section 32 of the Combines Investigation Act by agreeing or arranging to lessen competition unduly in the supply of legal services.

Seaton said he was not convinced Parliament intended the act to cover governing bodies of professions.

"I reject the concept that to perform an act which the legislature is empowered to authorize, and has authorized, has been made a crime."

Regarding Jabour's claim that his freedom of speech was being violated, Seaton said the speech concerned is commercial advertising, and the question was: Has the legislature validly bestowed on the benchers the power to ban that type of speech while there is a presumption in the Bill of Rights unlimiting freedom of speech?

"I think it has," the judge said, noting free speech is qualified by laws such as those against defamation.

Tanker hits oil rig

NEW ORLEANS (UPI) — A 172-metre tanker carrying more than 2.5 million gallons of oil and gas slammed into a towering drilling rig under construction in the Gulf of Mexico today and burst into flames.

Texaco Oil Co. said the cargo was on fire, and the U.S. Coast Guard said there was a possibility the ship would explode.

More than five hours after the fire began, the coast guard said the fire was spreading.

"The intensity of the fire on the ship has increased. Flames are shooting up 50 to 70 metres," said Coast Guard spokesman Tom Pearson.

"The possibility of an explosion has increased since the cargo appears to have caught fire . . . The helicopter says the fire has gone from the bow back to amidships. She is burning to the water line," he said.

All 39 crew members were rescued from the ship by an oilfield barge passing nearby in the water, which is dotted with rigs and platforms.

Bank rate up

OTTAWA (CP) — The Bank of Canada rate rose to 10.45 per cent today from 10.26 a week earlier, following a zig-zag pattern of increases and decreases in recent weeks.

Help line abuse to be studied

Human Resources Minister Grace McCarthy has defended the actions of her ministry in an investigation into an alleged case of child abuse which turned out to be without foundation.

The minister, however, said she has requested her senior officials to investigate the possibility of amending legislation so that persons wrongly accused of child abuse may have some legal protection.

The request came after the *Times* published a story Monday about a Victoria-area couple — identified only by the pseudonym Smith — who claimed they were subjected to a lengthy and embarrassing investigation after someone reported they were abusing their two children.

McCarthy said in the legislature Tuesday there were adequate grounds for carrying out the investigation.

And she defended the social worker's actions.

The minister said social workers assigned to such cases are selected for their experience, ability and discretion.

The minister said it is imperative to check out all reports of abuse and cited a tragic case a couple of years ago of a child in New Westminster who died as a result of abusive treatment.

McCarthy said the complainant in the Smith's case did leave a name and that gave the report an even greater credibility.

The Help Line for Children which the province set up last fall, the first of its kind in Canada, was created to prevent incidents like the one in New Westminster, from ever happening again, McCarthy said.

She said persons reporting abuse may remain anonymous.

"We don't insist on getting names because if we did we may not get a real child abuse call."

She said the name of the informant can never be released because all reports are strictly confidential.

McCarthy said she was deeply concerned about the press article and said she feared it might lead the

See McCARTHY page 10

ON THE INSIDE

Premiers trade pot-shots

Some of the 10 premiers in Winnipeg for the opening of their two-day conference took pot-shots at each other today, with Ontario's Davis coming in for most of the barbs. Page 2.

A tribute to Nicky

Nicky cared. He cared about refugees, confrontation and injustices, and he tried to do something about them. A few days ago he died — at the age of 16. Page 5.

They cheered from afar

The intrepid Titanic search team had a long-distance rooting section among B.C. technologists. Page 11.

Foam fire hazard

Plastic foams used in home furnishings are a major cause of fire deaths, Canada's fire chiefs say; they want a ban. Page 27.

Revamped Meg marks 50th

"The new Margaret is a wow," say London royalty-watchers, noting that Princess Margaret — who's 50 today — has lost her dumpy, double-chinned figure. Page 30.

INDEX

Births	31	Entertainment	20, 21
Capital Scene	25	Finance	6, 7
Classified	31-41	Gardening	43
Comics	28	Horoscope	25
Crossword	42	Lifestyles	23-25
Deaths	41	Sports	14-17

Dollar exchange

U.S. dollar at banks this morning bought $1.15 Canadian, according to the Visitors Information Centre.

Western winners on page 22

NDP wants Eckhardt probe

Attorney-General Allan Williams is in jeopardy of losing his credibility and should establish a judicial inquiry into allegations surrounding the Eckardt report on B.C. electoral boundaries, NDP leader Dave Barrett said Wednesday.

Barrett, who called for emergency debate on the matter in the house, said there is no doubt that either the attorney-general was misled or is misreading the information in front of him.

Speaker Walter Davidson ruled against Barrett's motion on technical grounds.

A report to Williams three weeks ago by deputy attorney-general Dick Vogel cleared deputy premier Grace McCarthy of allegations she interfered in the drafting of former judge Larry Eckardt's 1978 report on electoral boundaries which added a pocket of Social Credit support to the Mrs. McCarthy's Vancouver-Little Mountain riding.

The investigation was started after commission secretary Florence Tamoto said in an affidavit that commission counsel Susan Thompson told her Mrs. McCarthy interfered in the commission's work. Thompson denied the allegation.

This latest effort by the NDP for a full public inquiry followed a newspaper article in which Vi Barton, a former Eckart commission staff member, said she felt she was being made out to be a liar.

Barton's evidence — contained in a transcript of her interview with a member of the attorney-general's staff — indicated she too was told by Thompson that "Grace McCarthy got to Judge Eckardt."

That and other points raised by Barton about drafting of the electoral boundaries report, including an allegation that Dan Campbell, a former adviser to Premier Bill Bennett, instructed a commission member to fly to Victoria from Vancouver and pick up a brown enve-

See NDP page 10

TORONTO STOCK EXCHANGE TRADING

Distributed by CP

Toronto Stock Exchange—Aug. 21

Complete tabulation of Thursday transactions. Quotations in cents unless marked $. z—Odd lot, xd—Ex-dividend, xr—Ex-rights, xw — Ex-warrants. Net change is from previous board-lot closing sale.

Stock	Sales	High	Low	Close	Net Ch'ge
A and B					
A.G.F.M	z16	$6½	6½	6½	
Aby Gln w	100	$13½	13½	13½	
Abti Prce	20656	$21¼	20⅞	21¼	+ ¼
Abitbi .71sp	150	$41	41	41	+ 1
Abitbi 10	975	$50⅛	50⅛	50⅛	+ ⅛
Acklands	125	$13½	13½	13½	
Acklnd 2p	z25	$12¾	12¾	12¾	
Adanac M	23750	$5½	475	5⅛	+ 42
Afton Min	1700	$38½	35½	38½	+ 3½
Agnico E	12140	$15¼	14⅞	15¼	+ ⅜
Akaitcho	1300	210	200	210	
Albany	8900	245	241	242	+ 1
Alt Energy	28648	$22¾	22¼	22¼	— ⅜
Alta Gas A	32889	$33⅜	33⅛	33⅜	+ ⅜
Alta G C p	z15	$64¾	64¾	64¾	
Alta G E p	100	$21¾	21¾	21¾	+ ¼
Alta G F	z30	$25	25	25	
Alta G 9.76	280	$24⅞	24⅞	24⅞	— ⅜
Alta G 7.60	200	$20½	20¼	20¼	— ¼
Alta G 6¾	3600	$46⅝	46⅛	46⅝	
Alta G 6½	5760	$29½	29¼	29¼	
Alta Nat	1000	$22½	22½	22½	
Alcan	41865	$39⅛	38½	38¾	+ ⅛
Algo Cent	500	$25½	25½	25½	
Algoma St	5204	$41½	40	41¼	+ 1¼
AStel p	4800	$25	24⅞	24⅞	— ⅛
Allarco Dv	200	$132	132	132	+ 2
Alum 3rd p	400	$25¼	25	25	— ¼
Am Larder	19100	84	80	80	— 5
Am Eagle	9700	$5⅛	5	5⅛	+ ⅛
Am Leduc	8500	85	84	84	— 1
Andres W A	4210	$11½	11	11	
Andres W B	160	$11	11	11	
Ang Am 6¼	z55	$60½	60½	60½	
Ang D Gld	1500	410	410	410	+ 5
Aquitaine	15106	$63¼	62⅛	63	+ 1
Arbor C	2300	355	340	355	+30
Argosy	16400	80	76	80	+ 7
Argus	z10	$13¾	13¾	13¾	
Args 250 p	170	$24⅝	24⅝	24⅝	
Argus B pr	z10	$25¾	25¾	25¾	
Argus C pr	140	$7	7	7	
Asamera	21650	$22⅝	22⅛	22⅝	+ 3½
Asbestos	2707	$32	31	31	— ½
Asoc Porc	884	440	420	440	+15
Astral	900	325	310	325	+ 5
Atco A	13721	$28¾	28½	28⅝	+ ⅛
Atl C Cop	2100	97	97	97	— 1
Atlas Yk	1500	79	77	77	— 4
Ato Hard A	1200	$10½	10½	10½	
BC Sugar A	121	$41½	41½	41½	+ 1
BP Can	12820	$45¼	44⅞	44⅞	+ ⅜
Bachelor	48900	$5⅞	5½	5½	— ⅛
Bakertalc	44175	130	122	130	+ 8
Banister C	300	$19½	19½	19½	
Bank BC	3300	$36	35¼	36	+ ⅝
Bank Mtl	18998	$29¾	29⅛	29⅜	+ 3½
Bank N S	11059	$32⅝	32	32¼	— ⅜
Bankeno	4000	$7¾	7½	7½	
Barbecon	200	$19	19	19	
Barex	2300	32	31	31	+ 1
Bary Expl	300	189	189	189	+ 4
Basic Res	16166	$17½	17	17¼	— ⅜
Bay Mills	2100	$6⅜	6	6	— ¼
Bell Canad	48955	$19⅞	19⅝	19¾	+ ⅛
Bell A pr	115	$58¼	58¼	58¼	— 1
Bell D pr	400	$58½	58½	58½	
Bell 2.28	z75	$29⅝	29⅝	29⅝	
Bell 1.96	2400	$23¾	23⅜	23⅜	— 1⅛
Bell 2.05	3600	$22⅞	22⅝	22¾	
Bighart O G	1700	$8½	8½	8½	+ ¼
Bl Hawk	1000	56	56	56	
Black Phot	725	$15½	15½	15½	— ½
Blakwod A	200	450	450	450	
Bombr	202	$15¾	15¾	15¾	+ ⅛
Bonza O	25336	$11	10½	10⅞	+ ⅛
Bonanza W	4960	485	470	480	+ 5
Bow Val	115110	$25	24⅜	24⅝	+ ¼
Bow Vly 7	3900	$87½	85	86½	+ 1½
Bralor Res	3415	$15¾	15½	15½	+ ½
Bramalea	200	$11	11	11	
Brscn A	105693	$30¾	29½	30½	+ 1⅛
Brscn 8½	100	$25	25	25	
Brenda M	850	$36⅜	36	36	+ ¼
Brinco	10055	$8½	8⅜	8½	
Brinco p	917	$6	5⅜	5⅜	— ¼
BCFP	9950	$16⅞	16¼	16⅞	+ ⅞
BCRIC	28480	$7	6¼	6⅞	+ ⅛
BC Phone	3124	$16½	16¼	16⅜	— ¼
BCPh 4½ p	z60	$47	46	46	
BCPh 4¾ p	z35	$52¼	47¾	47¾	
BCPh 1956	z25	$48¾	48¾	48¾	
BCPh 4.84	100	$13¾	13¾	13¾	
BCPh 5.15	z50	$55¾	55¾	55¾	
BCPh 5¾ p	z10	$57¾	57¾	57¾	
BCP 10.16 p	271	$24⅞	24⅞	24⅞	— ⅜
Broul Reef	10200	193	192	193	+ 3
Brunswk	9875	$15⅛	14⅞	15⅛	+ ¼
Budd Can	200	$7⅜	7⅜	7⅜	
C					
CC Yac	152200	355	325	355	+10
CAE	4200	$23½	22¾	23½	+ 1
CCL Ind	9300	$7⅛	7	7	
CIL	1150	$27¾	27½	27¾	
CIL pr	z15	$40	40	40	
CME Res	700	290	290	290	
Cad Frv	31896	$25	24¾	25	+ ¼
Cad Frv A	8285	$8⅜	8⅜	8⅜	
Cal Pow A	10096	$18¾	18⅜	18¾	+ ¼
Cal P 5 p	z5	$60½	60½	60½	
Cal P 10 p	15	$104½	104½	104½	+ 1
Cal P 2.36	200	$24¼	24¼	24¼	— ½
Calvert	5650	305	295	295	—15
Camel O G	20441	$10¾	10¼	10¾	+ ¼
Camflo	21500	$33¾	32¾	33	+ ⅜
C Chib A	400	$15	15	15	+ ¼
Camp RL	21282	$70⅜	68½	68¾	
Can Cem	1770	$11¾	11½	11½	— ¼
Q Cem 6½	z50	$13¼	13¼	13¼	
CCem 2 p	7700	$13¾	13½	13⅝	— ⅛
CDC	8822	$14½	14⅛	14⅛	+ ⅛
CDC pr B	306	$157	151	156	+ 6
C Nor West	10825	$28⅝	27¼	28⅜	+ 1⅛
CanP E	260143	$31	28¾	30	+ 1½
CPerm 6¾	200	$22½	22½	22½	
C Safway p	z10	$85	85	85	
CS Pete	15200	$22	21¼	21½	— ⅛
Can Trust	1851	$26½	26¼	26¼	— ¼
C Tung	400	$32	32	32	+ ½
Cdn Arrow	11425	205	195	205	+ 5
CCablesy A	11225	$9⅛	8½	8¾	— ⅜
CCablesy B	10937	$8⅜	8¼	8¼	— ⅜
C Curtis	2500	99	92	99	+ 4
C Formst	2120	$13	12½	12½	— ½
CG Invest	100	$23¼	23¼	23¼	
Cl Bk Com	47706	$29⅝	29	29⅜	+ ½
C Lencour	14900	125	116	120	
C Marconi	3100	$23¼	22	23¼	+ 1¼
CNat R	25090	$20⅝	20¼	20½	— ⅛
C Nat 8.50	3050	$43¾	43¾	43¾	— 1¼
C Occental	2456	$14¼	14	14¼	+ ⅛
CP Ltd	149590	$50½	49½	50⅛	+ 1¼
CPL A p	430	$8½	8½	8½	
C Reserve	500	$22⅞	22¾	22¾	+ ¼
Cdn Tire	100	$25¼	25¼	25¼	— ¼
Cdn Tire A	1900	$28¼	27¾	28	+ ¼
C Utilties	4600	$23	23	23	— ¼
C Util 5 pr	z10	53	53	53	
CUtil 2nd	1000	$27¼	26½	27¼	+ ½
CWN 5½ p	345	$12	12	12	
Canbra	1575	$7½	7	7½	+ ½
Candel Oil	190	$32	32	32	— ½
Canray	3250	310	300	300	
Canron A	1930	$16⅝	16⅜	16½	— ⅛
Cara	1700	$8¾	8⅝	8⅝	
Cara A	600	$7⅞	7¾	7¾	+ ⅛
Carl OK	12530	$9⅞	9½	9¾	+ ¼
Carl A p	900	$23½	22¾	23	+ ¼
Carma A	13060	$26	25¼	26	+ ¾
Carolin M	7150	$24½	22½	22½	— 1½
Car	500	390	390	390	
Cassiar	1500	$14¼	14⅛	14¼	+ ⅛
Celanese	10300	$7¼	7⅛	7⅛	— ⅛
Celanes 1 p	z50	$9¾	9¾	9¾	
Celan 175 p	400	$18	17⅜	18	+ ⅜
Ctl Fund A	1000	$6	6	6	
Cent Pat	7400	480	460	465	+ 10
Chnclr	5950	$5¼	5	5⅛	— ⅛
Charter Ol	735	290	276	276	— 4
Cherokee	5250	$11¾	11⅛	11½	+ ½
Chib Kay	26000	44	41½	43	
Chieftan D	2825	$25½	24	25½	+ 1¾
Chromaco	1000	275	275	275	+ 25
Chrysler	4440	$10¾	10½	10¾	+ ¼
Cockfield	100	450	450	450	
Coin Lake	89800	107	94	103	+ 10
Cmplx	6900	385	325	365	+ 45
Cominco	18917	$68½	64	67½	+ 4
Cominco A	200	$24⅝	24⅝	24⅝	
ComCap Tr	1500	$7½	7½	7½	
Comrcl O G	7000	360	355	360	
Comtech	200	320	320	320	+ 20
Coniagas	3900	270	250	270	+ 20
Con Bath A	33840	$16½	16⅛	16¼	— ⅛
Con Fardy	6136	310	295	300	+ 13
C Durham	17800	264	257	264	+ 2
C Marben	2000	200	196	196	— 4
C Morisn	4500	400	380	380	
Cons Pipe	z1	$8¼	8¼	8¼	
Cons Prof	10500	205	200	200	— 9
C Rambler	1600	$5	485	495	
Consoltex	2000	$7¼	7	7	— ¼
Con Distrb	20630	$10¼	9¾	10¼	+ ⅜
Conventrs	3350	$17¾	17⅛	17¼	
Conwest A	100	$5¼	5¼	5¼	— ¼
Conwest B	1100	$5	490	490	+15
Cop Fields	100	$18	18	18	
C Falcon C	23810	$12¾	12½	12¾	+ ¼
Coseka R	14900	$20⅞	20¼	20½	+ ⅛
Costain Ltd	6082	$10¼	9¾	10¼	+ ½
Costn wt 3	2000	$6⅝	6½	6⅝	+ ¾
Courvan	4600	220	210	210	—10
Craigmt	1825	$6	6	6	
Crain R L	750	$13½	13⅛	13½	
Crestbrk	100	$26⅜	26⅝	26⅜	+ ⅝
Crwn Life	109	$77	77	77	— ⅛
C Zelrba A	8280	$24¼	24¼	24¼	
Crush Intl	4600	$13	13	13	— ¼
Cuvier M	500	83	83	83	+ 1
Cyprus	8305	$22½	21⅞	22	— ⅜
Czar Res	21760	$17¾	17½	17½	+ ¼
D to G					
DRG Ltd A	1700	$7⅛	7	7⅛	+ ⅛
Dalco Pet	1250	$9	8⅞	8⅞	— ⅛
Daon Dev	60378	$10¼	10⅛	10⅛	— ⅛
Daon 8⅝ p	300	$8	8	8	
Daon 9½ p	1000	$8⅞	8¾	8⅞	+ ⅛
Dejour	128300	154	149	150	+ 3
D Eldona	22350	210	205	210	+ 1
Delhi Pac	9500	90	85	85	— 3
Denison	23210	$52⅞	52	52¼	+ ¾
Dicknsn	41490	$20⅜	20	20¼	
Digtech	6484	$9¾	9½	9¾	+ ⅛
Discovry	38710	238	225	229	— 2
Doman I	20730	$11¾	11	11½	+ ½
Dome Mine	4275	$129½	127⅞	128	+ 1½
Dome Pete	40162	$87½	86¼	87	+ ⅜
DPete A p	1300	$20⅝	20½	20⅝	+ ⅜
D Bridge	11760	$19	18¾	19	+ ¼
D Citrs A	1400	450	445	450	+ 10
DExplor	53400	95	89	94	+ 9
Dofasco A	11000	$41⅝	41¼	41⅜	— ⅛
Dom Store	1438	$18½	18¼	18¼	— ¼
D Textie	3650	$15	14¾	14⅞	+ ⅜
D Textie p	z100	$104	104	104	
Domtar	11105	$25⅜	25¼	25⅜	
Domtar pr	800	$10½	10½	10½	— ¼
Dover Ind	100	$15	15	15	
Dr Mc C A	400	$11	11	11	
Dunde Pal	6100	115	112	112	— 3
Dunraie	9100	176	165	175	+ 5
Du Pont A	100	$28	28	28	
Dylex L A	2102	$13⅛	11½	11⅝	+ ¼
Dynamar	2175	$5¼	5⅛	5⅛	
Est Mlrtic	120	425	425	425	
East Sul	7100	385	375	385	+ 10
Estn Prov	900	$12	12	12	+ ¼
Ego Res	48440	231	210	228	+ 18
Elhom	44800	$9	8½	9	+ ⅛
Emco	8600	$13¾	13¼	13⅜	+ ⅜
Enrgy Res	1000	185	185	185	+ 10
EquiTrust	729	$7⅛	7	7	— ½
Extndcar	400	$9¾	9¾	9¾	+ ⅛
Extd A	500	$9½	9½	9½	— ¼
Fibrg Nik	7292	$133½	131½	133½	+ 1½
Fathm Ocn	9400	270	260	263	+ 3
Fed Ind A	2500	$8½	8⅜	8⅜	+ ⅛
Fed Pion	200	$40⅞	40⅞	40⅞	+ ⅞
Finning T	100	$30½	30½	30½	+ ½
F Calgary	11390	275	260	275	+ 20
F City Fin	400	$17	17	17	+ ⅛
F City wt2	700	$8	8	8	
F Cty Tr C	z25	$6⅞	6⅞	6⅞	
F Mar	4980	233	220	230	
Foodex p	3000	$6⅛	5⅞	5⅞	— ¼
Ford Cnda	200	$48½	48	48½	+ ½
F Sea A pr	300	$7⅛	7⅛	7⅛	
Francana	21300	$21	20	21	+ 1⅜
Fraser	100	$18¾	18¾	18¾	+ ¼
Fruehauf	400	$9¾	9¾	9¾	— ⅛
G&H Steel	1500	185	185	185	
G M Res	13350	$6⅝	6¼	6⅜	+ ⅛
Gaz Metr	210	$6¾	6¾	6¾	
Gaz 5.40 p	z50	$55½	55½	55½	
G Distrb A	800	$11	10¾	10¾	+ ⅛
G Distrb w	400	465	465	465	+ 5
GMC	1075	$65¼	65	65¼	+ ½
Genstar L	29170	$39	37⅝	38¾	+ ¾
Gnstar 2.35	10250	$39¼	38	39	+ ½
Gesco Dis	300	265	265	265	
Giant Yk	4150	$29	27½	27½	+ ½
Gibraltar	14750	$16⅛	15¾	16	
Glbe Rlty p	1050	$20¾	20¾	20¾	
Goldale A	3600	$6⅜	6⅛	6¼	+ ⅛
Goldund M	14850	315	310	315	+ 10
Graft G	2700	$14¾	14⅛	14¾	+ ¼
Graft G A	120	$15½	15½	15½	+ ½
Grandma	2200	260	255	260	+ 10
Granduc	350	310	310	310	— 5
GL Forest	335	$57⅛	57¼	57¼	— ⅛
GN Fin	1000	475	475	475	—20
Gt West S	3300	440	425	425	
G West wt	3600	68	66	68	— 2
Greyhnd	305	$18¼	18¼	18¼	
Guar Trst	102	$8	8	8	
Guar Tr p	100	$16⅜	16⅜	16⅜	+ ⅛
Gulf C	176750	$33⅛	32¼	32⅜	— ⅛
Gulfstrm	16200	$10⅜	10⅛	10¼	+ ¼
H to L					
HCI Hldg A	600	$36½	36	36	+ 1¼
HCI Hldg B	1200	$36½	36	36	+ 1½
Hardee	500	75	75	75	— 3
Hard Crp A	2650	260	250	250	— 5
Hard Crp C	1475	210	210	210	+ 5
Harlequin	2940	$22¼	22	22	
Harris A	z50	435	435	435	
Harris B	z75	410	410	410	
H Wood	2100	130	130	130	+ 5
Hatleigh A	170	$5½	5½	5½	
Hatleigh B	255	$5¾	5¾	5¾	— ⅛
Hawker	1450	$18⅞	18⅝	18⅞	
Hayes D	z67	$8⅛	8⅛	8⅛	
Hedway A	9100	$6⅜	6⅛	6⅜	+ ¼
Highfield	1000	325	325	325	
Holinger A	z99	$61	61	61	
Howdn DH	400	$10¼	10¼	10¼	+ ¼
H Bay Mng	2800	$29¼	29	29⅛	+ ⅛
H Bay Co	1887	$26¾	25⅝	26¾	+ 1¼
HBC pr	4336	$19¼	19	19¼	+ ⅛
HBOG	112259	$37½	35⅜	37¼	+ 2⅛
Husky	148028	$19⅛	18	18⅞	+ 1⅜
Husky wt 7	4403	$15½	15	15½	+ 1
Hydra Ex	30065	103	96	96	— 1
IAC	9059	$11	10¾	10⅞	— ⅛
IPAC 4½ p	z22	$63⅜	63½	63⅝	
ICG Util p	100	$15	15	15	+ ⅜
IU Intl	9609	$21⅛	20⅝	21⅛	+ ⅜
Imasco	350	$26	26	26	
Imp Oil A	95173	$47¼	41¾	42¼	+ ⅛
Inco	106607	$28⅛	27⅜	27½	— ⅛
Inco 7.85	2100	$21¼	21	21	
Indal	10800	$15¼	15¼	15¼	
Inglis	200	$14	14	14	+ ¾
Inland Gas	1800	$15	14⅞	14⅞	— ⅛
Inter-City	35800	$18¼	17¾	18¼	+ ⅝
Infrmetco	300	$12	12	12	— ¼
IBM	849	$78	77	78	+ 1
Int Mogul	414	$9	8¾	9	— ⅛
Intl Thom	5000	$9⅛	9	9	— ¼
Intpr Pipe	6806	$18½	18⅛	18⅛	
Ipsco	170	$33½	33½	33½	+ ½
Inv Grp A	z11	$18⅞	18⅞	18⅞	
Iron Bay T	200	$6¾	6¾	6¾	
Irwin Toy	1061	375	375	375	+15
Island Tel	100	$14¾	14¾	14¾	
Ivaco	3850	$20	19⅝	19⅝	— ⅛
Ivaco 8.85	800	$44	44	44	— ¼
J Q Res	13800	157	150	157	+ 12
Jannock	1000	$12¾	12½	12½	
Jannock B	328	$12	12	12	+ ¼
Janock wt 2	1150	$6⅞	6¾	6⅞	+ ⅛
Jorex Ltd	15000	100	96	99	— 1
Joutel	6600	138	135	138	+ 5
Kaiser Re	9072	$33⅜	33	33⅜	+ ⅜
Kam Kotia	32720	$7⅝	7	7¼	+ ⅛
Kaps Tran	8245	135	131	135	+ 5
Keeprite	650	$16⅜	16¼	16⅜	+ ⅛
Kelly D A	550	$9½	9	9	— ½
Kelsey H	200	$27½	27¼	27¼	— ¼
Kerr Add	6923	$19½	19⅛	19⅛	— ⅛
K Anacon	5000	92	90	92	+ 2
La Luz	z25	$5⅞	5⅞	5⅞	
Labatt A	2393	$24⅛	24	24⅛	+ ⅛
Lacana	34140	$10¼	9⅞	10¼	+ ⅜
Lacana w	3900	$7	6¼	6¾	+ ½
Laidlaw A	1200	$7⅜	7⅜	7⅜	+ ¼
Laidlaw B	2900	$6⅝	6½	6⅝	+ ¼
Laidlaw 8	400	$8	8	8	
LOnt Cem	1000	$5¼	5⅛	5¼	+ ⅛
L Shore	17547	$18	17	17¾	+ 1
Lasitr Km	650	190	190	190	
Laurasia	12500	110	107	110	+ 2
Lau Fin p	598	$13½	13⅜	13⅜	
Lava Cap	725	$10½	10¼	10⅜	
Leigh Inst	2000	$11¼	10¾	11¼	+ ½
Liberian	220	440	440	440	
LL Lac	9684	$20½	19¼	19½	+ 1
Loblaw Co	3800	$6⅛	6	6	
Lob Co pr	200	$25¾	25½	25¾	+ 1
Lob Ltd Ap	150	$15	15	15	— ¼
Lob Ltd Bp	200	$16½	16	16	— ½
Lochiel	3900	$7⅞	7¾	7¾	
Lochiel A	z100	$13⅞	13½	13⅞	
Logistec	500	460	460	460	+35
Lytton M	z112	74	74	74	
M to O					
MDS Helth	1000	$14	13¾	14	
MICC	899	$11	11	11	— ¼
MICC A	110	$23¼	23¼	23¼	— ¼
MICC 8⅝	516	$20¼	20¼	20¼	
MSZ Res	9200	238	232	238	
MTS Inter	3500	90	89	89	— 3
Mclan H A	6725	$17	16⅞	17	+ ⅛
MB Ltd	7935	$34¼	34	34⅛	— ⅛
Madeline	3300	240	240	240	— 2
Madsen	1000	204	199	199	— 5
Magna A	3850	$12⅝	12¼	12½	
Magna B	600	$12¼	12¼	12¼	— ⅛
Magnason	2000	240	240	240	
Magnetcs	7500	152	150	152	+ 2
Maistc Wil	12333	$7¼	6⅞	6⅞	
Malartic	4800	375	360	375	+25
Man Bar	19200	140	131	140	+ 4
Maritime	1142	$24¼	24¼	24¼	
Mar T 940	364	$9⅞	9⅞	9⅞	
Mar T 765	400	$9	9	9	+ ½
Markel P	z37	470	470	470	
Mark Spnc	6375	$10	9⅞	10	+ ¼
Mass Fer	11740	$10⅛	9¾	10⅛	+ ⅜
Mas F A	3660	$20¼	19⅝	19¾	— ⅜
Mas F B	1800	$20	19¾	19¾	— ¼
Matchan	1500	72	70	70	+ 1
Mc Adam	2800	73	71	73	+ 2
Mc Intyre	1500	$85½	85½	85½	+ ½
McLaghln	300	$8⅜	8¼	8⅜	+ ⅛
McLghl 10 p	z40	$11⅛	11⅛	11⅛	
Melcor	500	$20⅞	20⅞	20⅞	
Mentor	2400	$7⅛	6⅞	7	— ⅛
Mercantil	9485	$21	20¼	20¾	+ ⅜
Merla E	100299	$9⅞	9⅝	9¾	+ ⅛
Midcon	z40	240	240	240	
Minrl Res	10400	239	233	234	— 1
Mitel Corp	19215	$31⅞	31½	31¾	
Molson A	1389	$33	33	33	+ ⅜
Molson B	500	$31	30½	30½	— ⅜
Monarc W	1000	28	28	28	— 2
Moneta P	8700	90	90	90	
Mtl Trust	600	$22	21½	22	+ ½
Moore	34942	$38¾	36⅝	38½	+ 1¾
Mtn States	20550	$12¾	12¼	12¾	+ ⅜
Murphy	2480	$36	35⅜	35⅜	— ⅛
N B Cook	100	$6	6	6	
NBU Mine	3100	390	375	375	—10
Nat Bk Can	8762	$13⅞	13⅝	13⅞	+ ⅛
Nat Drug p	z17	$12⅜	12⅜	12⅜	
Nat Pete	22348	355	345	355	+10
Nat Sea A	100	$12¼	12¼	12¼	— ⅛
Neomar	11209	445	425	445	+10
NB Tel	936	$19¾	19½	19½	— ⅛
N Kelore	20000	72	67	67	— 4
N Provid D	3000	55	54	54	— 3
N Que Ragl	4000	$5¾	5½	5½	+ ⅛
N Sen	113400	152	144	145	— 1
N York Oil	3583	290	280	280	
Nfld LP A	2515	$25¾	25⅜	25⅜	+ ⅜
Nfld Tel	400	$11⅛	11	11	+ ¼
Nfld-Te 885	400	$19	19	19	
Newnor	62500	42	37	42	+ 3
Nick Rim	34700	61	57	60	+ 4
Noble M	1070	146	144	144	+ 2
Nor Acme	14200	159	154	155	— 3
Noran	131292	$29⅜	28¼	29⅛	+ ¾
Norbaska	4000	68	65	65	— 3
Norcen	40861	$37	36⅛	37	+ 1
Norcn 288	1700	$65½	64	65½	+ 2½
Norlex	12000	37	35	35	
NC Oils	1200	$19½	18¼	19½	+ 1⅝
Nor Ct 785p	400	$19¾	19¾	19¾	
Nor Tel	14861	$38½	38	38½	+ ½
Northgat	7100	$10¾	10⅛	10⅛	— ⅝
Northld	20500	90	87	89	
Northstar	3400	$7	6⅝	7	+ ⅛
NW Util p	z60	$41¼	41¼	41¼	
N Beauc	11860	105	92	95	—13
NS Savngs	200	$11¼	11¼	11¼	
Nowsco W	4570	$33	32½	33	
Nu-Wst A	15416	$27¾	27⅜	27½	+ ⅛
Nu-Wst B	103	$27½	27⅛	27⅛	— ⅛
Nu-Wst p	z100	$17¾	17½	17½	
Nu-Wst B p	z50	$17⅛	17⅛	17⅛	
Nu-Wst 9 p	150	$18½	18½	18½	— 1
Nufort Res	3000	95	94	95	
Numac	2900	$33¼	32½	32⅞	— ⅛
OPI	570	$38	38	38	+ ¾
Oakwood	5575	$19⅞	19½	19½	— ⅛
Oakwod pr	5475	$26	25⅝	26	
Obrien	7600	268